

Archdiocese  
of Indianapolis

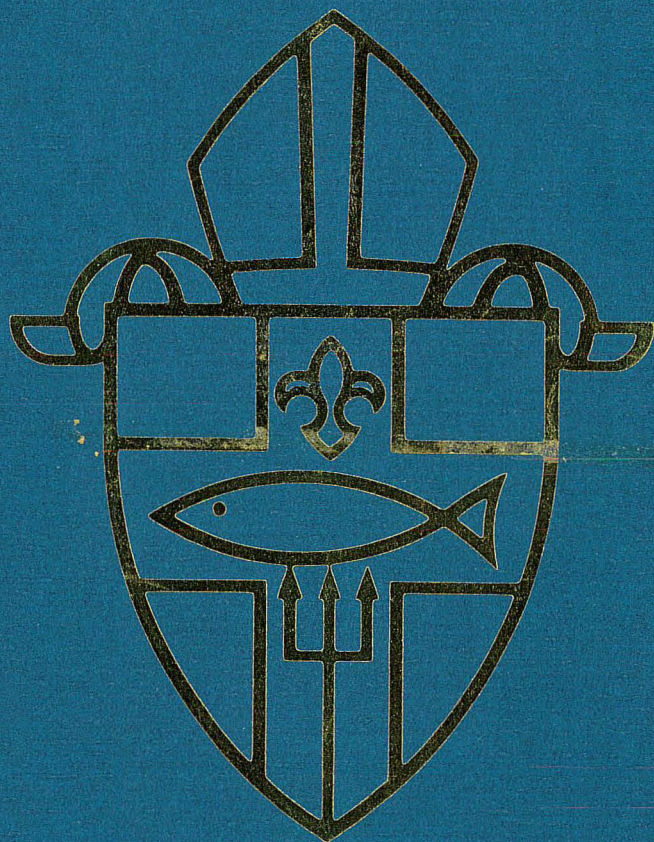

1991

Directory  
and Yearbook



# Church and Religious Supplies

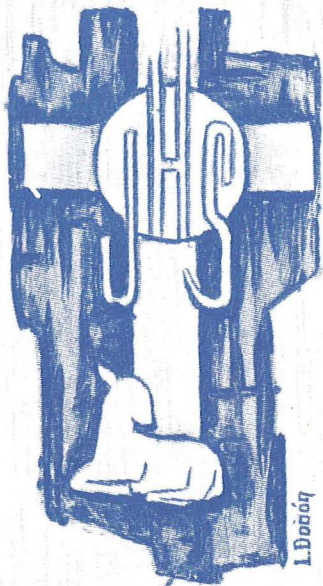

**CHURCH & ALTAR APPOINTMENTS** — Chalice, cruets, lecterns, frontals, altar cloths, U.S. & Papal flags, processional crosses and candle sticks, statuary, sacramentaries, lectionaries, funeral palls, advent wreaths, nativity sets.

**WINE** — Ecclesiastically approved novitiate Jesuit altar wine from California.

**CANDLES & INCENSE** — Select from many fine manufacturers: altar, votive, paschal, processional, wedding & other sacramental, advent, Christ, secular, etc. Candle lighters and extinguishers.

**CLERGY, MINISTERS, CHOIR & ALTAR BOY NEEDS** — Vestments, albs, robes, stoles, cassocks, surplices, shirts, rabats, jackets, pyxes, oil stock, etc.

**RELIGIOUS ITEMS** — Rosaries, crucifixes, indoor & outdoor statuary, pictures, crosses & medals with chains, Baptism, First Communion, Confirmation, Wedding & Anniversary needs, Nativity sets.

**BIBLES, BOOKS, RECORDS, TAPES & MUSIC** — Large selection of Religious publications, catechisms, prayer books, missals. All translations of the Bible. Children's Bibles. Commentaries and Concordances.

**CARDS, NOTES & STATIONARY** — Specializing in Religious, Seasonal, everyday and Secular.

Hours: Monday-Friday — 9:30 to 5:30; Saturday — 9:30 to 5:00

**Krieg Bros.** Established 1892  
**Catholic Supply House, Inc.**

119 S. Meridian St., Indpls. 46225  
(2 blocks South of Monument Circle)

Parking South of Store

**(Area Code 317) 638-3417 or 638-3416**

# The Catholic Directory & Yearbook

*Archdiocese of Indianapolis*

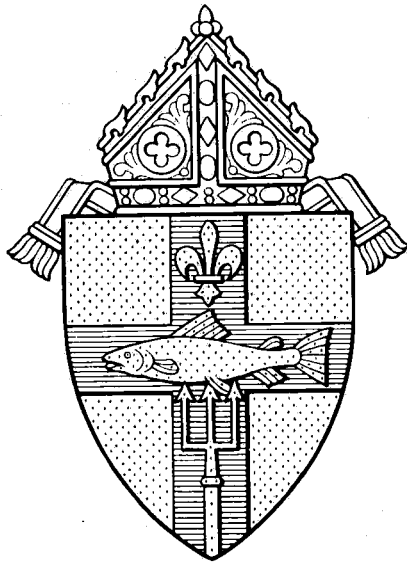

*Published by*

**The Criterion Press, Inc.**

October 1, 1990



His Holiness The Pope  
**John Paul II**  
Karol Wojtyla

Born in Wadowice, Diocese of Krakow  
May 18, 1920

☆☆☆

Ordained Priest  
November 1, 1946

☆☆☆

Appointed Titular Bishop of Ombi  
July 4, 1958

☆☆☆

Named Archbishop of Krakow  
January 13, 1964

☆☆☆

Proclaimed and Created Cardinal  
June 26, 1967

☆☆☆

Elected Pope  
October 16, 1978

☆☆☆

Installed Pope  
October 22, 1978



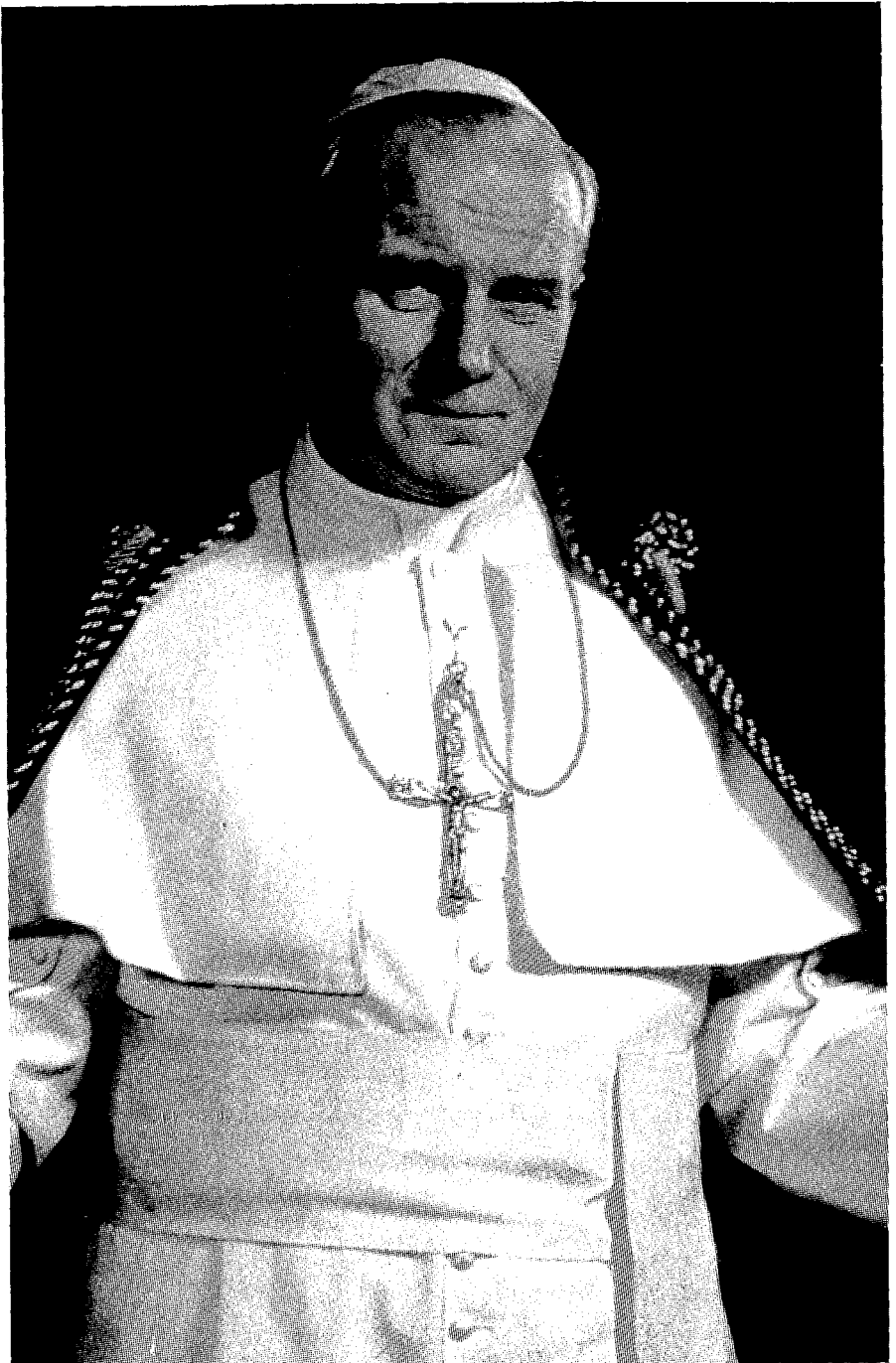



ARCHBISHOP

The Most Reverend

**Edward T. O'Meara**

S.T.D.

Archbishop of Indianapolis

Ordained Priest, St. Louis, Missouri

December 21, 1946

☆☆☆

Appointed National Director of the  
Society for the Propagation of the Faith  
in the United States

December 28, 1966

☆☆☆

Named Auxiliary Bishop of St. Louis

January 28, 1972

☆☆☆

Ordained Bishop

St. Peter's Basilica, Rome, Italy

February 13, 1972

☆☆☆

Appointed Fourth Archbishop of Indianapolis

November 27, 1979

☆☆☆

Installed Archbishop of Indianapolis

January 10, 1980

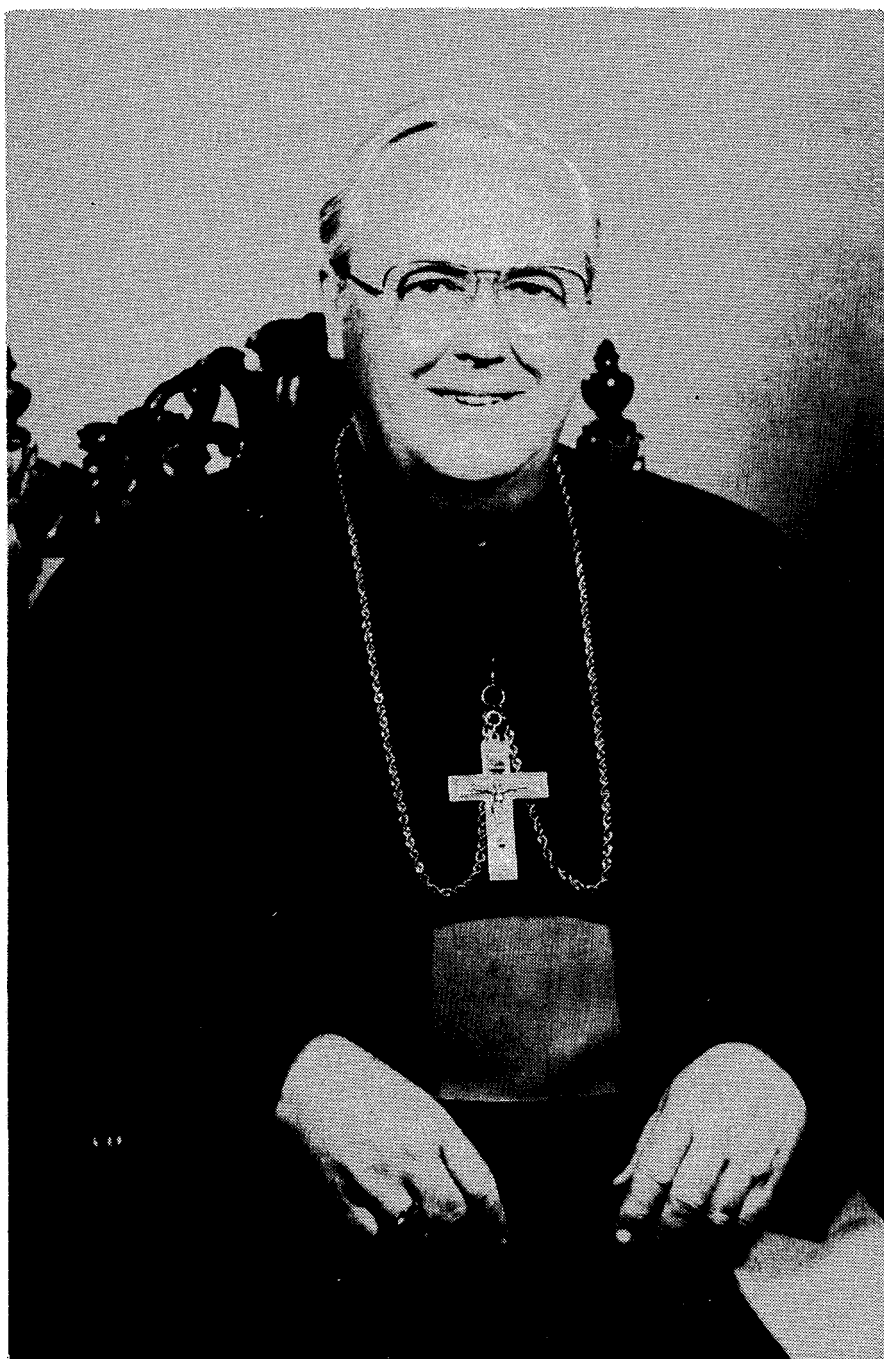



# Table of Contents

His Holiness Pope John Paul II . . . . .	ii-iii
Most Reverend Ordinary . . . . .	iv-v

## **SECTION I — GENERAL HISTORY . . . . . 1-18**

Map of the Province of Indianapolis . . . . .	1
General History . . . . .	2
Bishops and Archbishops of the Archdiocese . . . . .	3
Vicars General . . . . .	8
Chronology of the Foundation Dates of the Parishes & Missions . . . . .	9
Important Events (September 1, 1989 thru August 31, 1990) . . . . .	15
Archdiocesan Prelates . . . . .	18

## **SECTION II — ARCHDIOCESAN ADMINISTRATION . . . . . 21-30**

Archdiocesan Administration . . . . .	21
Chart of Central Administration . . . . .	23
Archdiocesan Secretariats . . . . .	24
Groups with Liaison with the Archdiocese . . . . .	29

## **SECTION III — DEANERIES . . . . . 33-36**

Deaneries of the Archdiocese . . . . .	33
Map of the Archdiocese . . . . .	34

## **SECTION IV — PARISHES — INDIANAPOLIS . . . . . 39-60**

Indianapolis Parishes (Alphabetical Listing) . . . . .	39
--	----

## **SECTION V — PARISHES/MISSIONS — OTHER . . . . . 63-118**

Other Cities & Towns (Alphabetical Listing) . . . . .	63
Parishes and Missions (According to Counties) . . . . .	116

## **SECTION VI — CHAPLAINCIES . . . . . 121-124**

Newman Centers . . . . .	121
Catholic Hospitals . . . . .	122
Homes for the Aged . . . . .	123
Public Hospitals . . . . .	123
Public Institutions . . . . .	124

## **SECTION VII — EDUCATIONAL INSTITUTIONS . . . . . 127-130**

Seminaries . . . . .	127
Colleges . . . . .	127
High Schools (Inter-Parochial) . . . . .	128
High Schools (Private) . . . . .	129
Deanery Centers . . . . .	129

<b>SECTION VIII — SERVICE INSTITUTIONS</b> .....	<b>133-136</b>
Catholic Hospitals .....	133
Emergency Shelters .....	133
Homes for the Aged .....	134
Protective Home .....	134
Retreat Centers .....	135
Other Service Institutions .....	135
<b>SECTION IX — ARCHDIOCESAN CLERGY</b> .....	<b>139-174</b>
Clergy Biographies .....	139
<b>SECTION X — CLERGY MISCELLANEOUS</b> .....	<b>177-186</b>
Clergy Seniority List .....	177
Archdiocesan Clergy Serving in Other Dioceses .....	182
Chaplains with the Armed Forces .....	182
Archdiocesan Clergy on Disability Leave .....	182
Retired Archdiocesan Clergy .....	182
Other Clergy Serving in the Archdiocese .....	182
Ordinations to the Priesthood .....	184
Students for the Priesthood .....	185
<b>SECTION XI — CLERGY IN MEMORIAM</b> .....	<b>189-200</b>
Society of St. Michael the Archangel .....	189
Clergy Mortuary List .....	192
Benefactors of the Archdiocese .....	200
<b>SECTION XII — MEN RELIGIOUS</b> .....	<b>203-210</b>
Order of St. Benedict (OSB), St. Meinrad .....	203
Order of St. Benedict (OSB), St. Maur, Indianapolis .....	206
Order of Friars Minor (OFM), Cincinnati Province .....	207
Order of Friars Minor (OFM), St. Louis Province .....	207
Order of Friars Minor Conventual (OFM Conv.), Province of Our Lady of Consolation, Mount St. Francis .....	208
Society of Jesus (SJ), Chicago Province .....	210
Congregation of the Holy Cross (CSC), Midwest Province of Priests .....	210
Society of the Divine Word (SVD), Northern Province .....	210
<b>SECTION XIII — WOMEN RELIGIOUS</b> .....	<b>213-230</b>
Daughters of Charity of St. Vincent de Paul (DC) .....	215
Discalced Carmelite Nuns (OCD), Indianapolis .....	215
Discalced Carmelite Nuns (OCD), Terre Haute .....	215
Adrian Dominican Sisters .....	215
Dominican Sisters (OP), St. Catharine, Kentucky .....	216
Dominican Sisters (OP), Eastern Province .....	216
Little Sisters of the Poor (LSP) .....	216
School Sisters of Notre Dame (SSND) .....	216
Sisters of Charity of Cincinnati, Ohio (SC) .....	217
Sisters of Charity of the Blessed Virgin Mary, Mount Carmel .....	217

**SECTION XIII — WOMEN RELIGIOUS (Cont.)**

Sisters of the Holy Name of Jesus and Mary (SNJM) .....	217
Sisters of Providence (SP), Sacred Heart Province .....	217
Sisters of Providence (SP), St. Gabriel Province .....	220
Sisters of St. Benedict (OSB), Beech Grove .....	223
Sisters of St. Benedict (OSB), Ferdinand .....	224
Sisters of St. Francis of Penance & Charity .....	224
Sisters of St. Francis of Perpetual Adoration (OSF) .....	224
Sisters of the Third Order Regular of St. Francis of the Congregation of Our Lady of Lourdes (OSF) .....	225
Sisters of the Third Order of St. Francis (OSF) .....	225
Sisters of St. Joseph Carondelet (CSJ) .....	228
Sisters of St. Joseph of Tipton (CSJ) .....	229
Ursuline Sisters of the Immaculate Conception (OSU) .....	229

**SECTION XIV — GENERAL SUMMARY ..... 233-244**

General Summary .....	233
Vital Statistics of the Parishes .....	236
Financial Statistics of the Parishes .....	240

**SECTION XV — MONTHLY PLANNER ..... 247-262**

1991 Appointment Calendar .....	247
Personal Phone Numbers .....	259

**SECTION XVI — GOLD PAGES ..... 1-86**

Directory & Yearbook Advertisers (Alphabetical Listing) .....	1
Directory & Yearbook Advertisers (Classified Listing) .....	5



# General History of the Archdiocese of Indianapolis

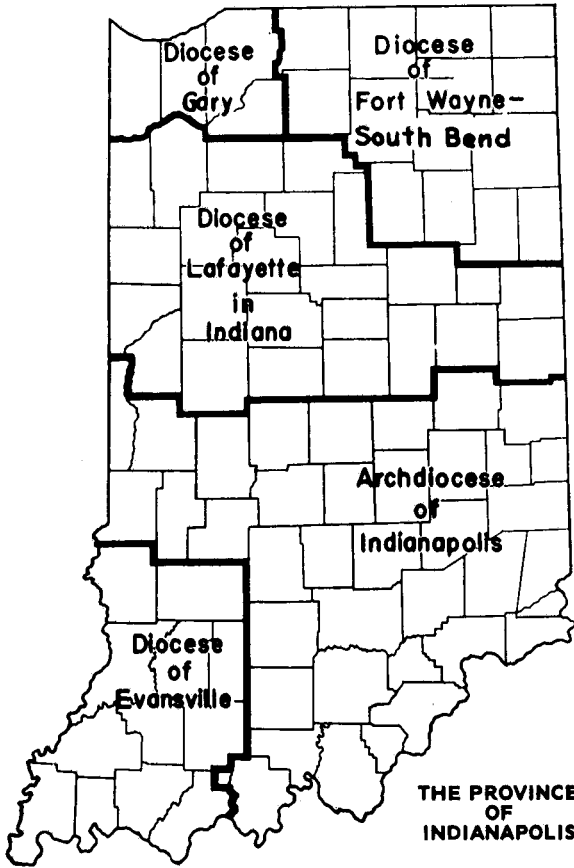

The Diocese of Vincennes—now the Archdiocese of Indianapolis—was established by Pope Gregory XVI on May 6, 1834. The territory then comprised the entire State of Indiana and the eastern part of Illinois. The latter was separated from the Diocese of Vincennes upon the erection of the Diocese of Chicago, November 28, 1843.

By decree of Pope Pius IX, January 8, 1857, the northern half of the state was erected into the Diocese of Fort Wayne, the boundaries being that part of the state north of the south lines of Fountain, Montgomery, Boone, Hamilton, Madison, Delaware, Randolph and Warren Counties. The remaining southern half of the state made up the Diocese of Vincennes, embracing fifty counties. It covered an area of 18,479 square miles extending from the north line of Marion and contiguous counties to the Ohio River, and from Illinois on the west to Ohio on the east.

The second bishop of Vincennes was permitted by Apostolic Brief to establish his residence at Vincennes, Madison, Lafayette or Indianapolis; Vincennes was, however, to remain the See City. This permission, with the subtraction of Lafayette, was renewed to the fourth bishop.

Upon his appointment, the fifth bishop was directed to fix his residence at Indianapolis, although the site of the Cathedral and title of the See were continued at Vincennes. By Apostolic Brief dated March 28, 1898, the title of the diocese was changed to that of "Diocese of Indianapolis," with the Episcopal See in the city of Indianapolis. By the same Brief, the Patron of the diocese was to remain St. Francis Xavier, the title of the Old Cathedral at Vincennes.

The Apostolic Decree of His Holiness, Pope Pius XII, creating the Arch diocese of Indianapolis, was issued October 21, 1944. On December 19, 1944, by Executorial Decree of the Papal Delegate, Most Reverend Amleto Giovanni Cicognani, Apostolic Delegate to the United States, the Papal Decree of Pope Pius XII was solemnly proclaimed in SS. Peter and Paul Cathedral, elevating Indianapolis to the status of an Archdiocese, the State of Indiana becoming the Metropolitan Area. The Dioceses of Evansville and Lafayette in Indiana were created by the same decree and, along with the Diocese of Fort Wayne, made Suffragan Sees of Indianapolis. Upon establishment of the Diocese of Gary on February 25, 1957, it too became a Suffragan See.

# Bishops & Archbishops of the Archdiocese

## I. Most Reverend Simon Gabriel Brute de Remur

Born in Rennes, France, March 20, 1779. Ordained priest at Rennes, June 10, 1808. Consecrated Bishop of Vincennes in the Cathedral at St. Louis, Missouri, October 28, 1834, by Bishop Benedict Joseph Flaget of Bardstown, assisted by Bishop Joseph Rosati of St. Louis and Bishop John Baptist Purcell of Cincinnati. Bishop Brute died at Vincennes, June 26, 1839. The remains are interred in the Old Cathedral, Vincennes.

## II. Most Reverend Celestine de la Hailandiere

Born in Combourg, Archdiocese of Rennes, May 3, 1798. Ordained priest at Paris, May 28, 1825. Vicar General of the Diocese of Vincennes, 1839. Named Bishop Coadjutor of Vincennes, May 17, 1839. Consecrated at Paris, August 18, 1839, by Bishop Charles Forbin-Janson of Nancy, assisted by Bishop Louis Blanquet de Bailleuil of Versailles and Bishop John Louis le Mercier of Beauvais. Resigned July 16, 1847, and returned to France. Died May 1, 1882. The remains were brought from France and interred in the Old Cathedral, Vincennes.

## III. Most Reverend John Stephen Bazin

Born in Duerne, Archdiocese of Lyons, France, October 15, 1796. Ordained priest at Lyons, July 22, 1822. Came to the United States in 1830 and was appointed Vicar General of Mobile. Consecrated Bishop of Vincennes in the Cathedral at Vincennes, October 24, 1847, by Bishop Michael Portier of Mobile, assisted by Bishop Purcell of Cincinnati and Bishop de la Hailandiere, his predecessor. Died at Vincennes, April 23, 1848. His remains are interred in the Old Cathedral, Vincennes.

## IV. Most Reverend Maurice de St. Palais

Born at LaSalvetat, France, November 15, 1811. Ordained priest at Paris, May 28, 1836. Administrator of the diocese after the death of Bishop Bazin. Named Bishop of Vincennes, October 3, 1848. Consecrated in the Cathedral at Vincennes, January 14, 1849, by Bishop Pius Miles, O.P., of Nashville, assisted by Coadjutor Bishop Martin John Spalding of Louisville and Very Reverend Hippolytus Dupontavice, Vicar General of Vincennes. Died at St. Mary-of-the-Woods, June 28, 1877. His remains are interred in the Old Cathedral, Vincennes.

## V. Most Reverend Silas Murean Chatard

Born in Baltimore, Maryland, December 13, 1834. Ordained at Rome, June 14, 1862. Vice-Rector of the American College, Rome, 1862-1868. Named Bishop of Vincennes, March 26, 1878, at which time he took the name Francis Silas. Consecrated in Rome, May 12, 1878, by Cardinal Franchi, assisted by Bishop Santori of Fano, Italy and Bishop Agnette, President of the Academia Ecclesiastica at Rome. Enthroned in the Cathedral at



Vincennes, August 11, 1878. Arrived in Indianapolis, August 17, 1878. Died at Indianapolis, September 7, 1918. His remains were interred in the Cathedral, Indianapolis. On June 8, 1976, Bishop Chatard's remains were transferred from the Cathedral, Indianapolis, to the Calvary Chapel Mausoleum, Indianapolis.

#### **VI. Most Reverend Joseph Chartrand**

Born in St. Louis, Missouri, May 11, 1870. Ordained priest at Indianapolis, September 24, 1892. Appointed Vicar General, February 13, 1910. Named Bishop of Flavia and Coadjutor to the Bishop of Indianapolis, July 27, 1910. Consecrated in the Cathedral at Indianapolis, September 15, 1910, by Archbishop Diomed Falconio, Apostolic Delegate to the United States, assisted by Bishop Denis O'Donoghue of Louisville and Bishop Herman Alerding of Fort Wayne. Bishop of Indianapolis, September 7, 1918. Assistant at the Pontifical Throne, February 4, 1928. Died at Indianapolis, December 8, 1933. His remains were interred in the Cathedral, Indianapolis. On June 8, 1976, Bishop Chartrand's remains were transferred from the Cathedral, Indianapolis, to the Calvary Chapel Mausoleum, Indianapolis.

#### **VII. Most Reverend Joseph Elmer Ritter**

Born in New Albany, Indiana, July 20, 1892. Ordained priest at St. Meinrad, May 30, 1917. Named Rector of the Cathedral of Saints Peter and Paul, Indianapolis, in 1924. Appointed Titular Bishop of Hippus and Auxiliary to the Bishop of Indianapolis, February 3, 1933. Consecrated in the Cathedral at Indianapolis, March 28, 1933, by Bishop Chartrand, assisted by Bishop Emmanuel Ledvina of Corpus Christi and Bishop Alphonse J. Smith of Nashville. Made Vicar General of the Diocese of Indianapolis, February 5, 1933. Bishop of Indianapolis, March 24, 1934. Installed as first Archbishop of Indianapolis, December 19, 1944, by Most Reverend Amleto Giovanni Cicognani, Apostolic Delegate to the United States. Transferred to St. Louis by virtue of Apostolic Letters dated July 20, 1946. Formally installed in the Cathedral of St. Louis, October 8, 1946. Elevated to the cardinalate by Pope John XXIII on January 16, 1961. Died at St. Louis, June 10, 1967. Buried in Calvary Cemetery, St. Louis, Missouri.

#### **VIII. Most Reverend Paul C. Schulte**

Born in Fredericktown, Missouri, March 18, 1890. Ordained priest at Kenrick Seminary, St. Louis, Missouri, June 11, 1915. Appointed Bishop of Leavenworth, May 29, 1937. Consecrated in the new Cathedral at St. Louis, September 21, 1937, by Archbishop John J. Glennon, assisted by Bishop Christopher Byrne of Galveston, and Bishop Winkelman, Auxiliary of St. Louis. Named Archbishop of Indianapolis, July 20, 1946. Formally installed in Metropolitan See of Indianapolis by the Most Reverend Amleto Giovanni Cicognani, Apostolic Delegate, October 10, 1946. Appointed Assistant to the Pontifical Throne, February 3, 1961. Appointed Archbishop of Elicroca, January 14, 1970. Died February 17, 1984, in St. Augustine Home, Indianapolis. Funeral, February 22, 1984, SS. Peter and Paul Cathedral, Indianapolis. Interment in Calvary Chapel Mausoleum, Indianapolis.

**IX. Most Reverend George J. Biskup**

Born in Cedar Rapids, Iowa, August 23, 1911. Ordained priest in Rome, March 19, 1937. Appointed Titular Bishop of Hemeria and Auxiliary to the Archbishop of Dubuque, March 9, 1957. Consecrated in St. Raphael Cathedral, Dubuque, April 24, 1957, by Archbishop Amleto Giovanni Cicognani, Apostolic Delegate, assisted by Archbishop Leo Binz of Dubuque and Bishop Loras T. Lane of Rockford. Appointed Bishop of Des Moines, February 3, 1965. Named Titular Archbishop of Tamalluma and Coadjutor, "cum jure successionis," to Archbishop of Indianapolis, July 26, 1967. Formally received in the Metropolitan See of Indianapolis in SS. Peter and Paul Cathedral, October 10, 1967. Became Archbishop of Indianapolis, January 14, 1970. Resigned as Archbishop of Indianapolis, March 26, 1979. Died on October 17, 1979, in St. Vincent Hospital, Indianapolis. Funeral, October 22, 1979, at SS. Peter and Paul Cathedral, Indianapolis. Interment in Calvary Chapel Mausoleum, Indianapolis.

**X. Most Reverend Edward T. O'Meara**

Born in St. Louis, Missouri, August 3, 1921. Ordained priest in St. Louis, Missouri, December 21, 1946, by Archbishop Joseph Ritter. Appointed National Director of the Society for the Propagation of the Faith in the United States, December 28, 1966. Named Titular Bishop of Thisiduo and Auxiliary Bishop to the Cardinal Archbishop of St. Louis, January 28, 1972. Ordained in the Basilica of St. Peter, Rome, February 13, 1972, by His Holiness, Pope Paul VI. Named fourth Archbishop of Indianapolis, November 27, 1979. Formally installed in Metropolitan See of Indianapolis by the Most Reverend Jean Jadot, Apostolic Delegate in the United States, in SS. Peter and Paul Cathedral, January 10, 1980.

**FROM THE ARCHDIOCESE OF INDIANAPOLIS  
THE FOLLOWING HAVE GONE AS BISHOPS:**

**I. Most Reverend Augustus M. Martin**

Born in Rennes, France in 1808. Ordained at Rennes, 1828. Came to the United States with Bishop de la Hailandiere in 1839 and was made Vicar General of the diocese. In 1847, he went to New Orleans and in 1852 became Vicar General of that diocese. Consecrated Bishop of Natchitoches, Louisiana, November 30, 1853, by Archbishop Blanc of New Orleans, assisted by Bishop Portier of Mobile and Bishop Van de Velde of Natchez. Died September 29, 1875.

**II. Most Reverend Martin Marty, O.S.B.**

Born in Switzerland, January 11, 1834. Ordained at Einsiedeln, September 14, 1856. Made first Abbot of St. Meinrad in 1871. Consecrated Titular Bishop of Tiberias and Vicar Apostolic of the Dakota Territory at Ferdinand, Indiana, February 1, 1880, by Bishop Chatard, assisted by Bishop Seidenbusch, O.S.B., of St. Cloud and Abbot Innocent Wolf, O.S.B., of Atchison, Kansas. Made Bishop of Sioux Falls, 1889. Transferred to St. Cloud, January 21, 1895. Died September 19, 1896, at St. Cloud.

**III. Most Reverend Denis O'Donoghue**

Born in Daviess County, Indiana, November 30, 1848. Ordained at Indianapolis, September 6, 1874. Chancellor of the Diocese from 1878 to 1899. Vicar General, March 19, 1899. Named Bishop of Pomario and Auxiliary to the Bishop of Indianapolis, February 13, 1900. Consecrated in St. John's Church, Indianapolis, April 25, 1900, by Archbishop Elder of Cincinnati, assisted by Bishop Foley of Detroit and Bishop Byrne of Nashville. Named Bishop of Louisville, February 9, 1910. Enthroned in the Cathedral at Louisville, March 29, 1910. Died November 7, 1925, at Louisville.

**IV. Most Reverend Herman Alerding**

Born at Ibbenbeuren, Diocese of Muenster, Germany, April 13, 1845. Ordained at St. Meinrad, September 22, 1868. Named Bishop of Fort Wayne, August 30, 1900. Consecrated in the Cathedral at Fort Wayne, November 30, 1900, by Archbishop Elder, assisted by Bishop O'Donoghue, Auxiliary of Indianapolis, and Bishop Moeller of Columbus. Died December 6, 1924, at Fort Wayne.

**V. Most Reverend Emmanuel B. Ledvina**

Born in Evansville, Indiana, October 28, 1868. Ordained priest at Indianapolis, March 18, 1893. Became Secretary of the Catholic Church Extension Society at Chicago, later Vice-President, September 9, 1907. Appointed Domestic Prelate, June 18, 1918. Bishop-elect of Corpus Christi, April 30, 1921. Consecrated at St. Mary-of-the-Woods, June 14, 1921, by Bishop Chartrand, assisted by Bishop Lynch of Dallas and Bishop Van de Ven of Alexandria. Died December 16, 1952, at Corpus Christi.

**VI. Most Reverend Alphonse John Smith**

Born in Madison, Indiana, November 14, 1883. Ordained at Rome, April 18, 1908. Established the parish of St. Joan of Arc, Indianapolis. Bishop-elect of Nashville, December 23, 1923. Consecrated, March 25, 1924, in the Cathedral at Indianapolis by Bishop Chartrand, assisted by Bishop Ledvina and Bishop Stritch of Toledo. Died December 16, 1935, at Nashville.

**VII. Most Reverend James Hugh Ryan, S.T.D., Ph.D.**

Born in Indianapolis, December 15, 1886. Ordained in Rome, June 5, 1909. Chaplain and Professor of Philosophy at St. Mary-of-the-Woods, 1911. Secretary of Educational Department of the N.C.W.C. at Washington, D.C., June 15, 1921. Domestic Prelate, September 10, 1927. Appointed Rector of the Catholic University of America by His Holiness Pope Pius XI, July 12, 1928. Prothonotary Apostolic, August 5, 1929. Titular Bishop of Modra, August 15, 1933. Consecrated, October 25, 1933, in the Shrine of the Immaculate Conception, Washington, D.C., by Bishop Chartrand, assisted by Bishop Molloy of Brooklyn and Bishop Ritter. Appointed Bishop of Omaha, August 6, 1935. First Archbishop of Omaha, August 17, 1945. Died November 23, 1947, at Omaha.

**VIII. Most Reverend William Donald Borders, D.D.**

Born in Washington, Indiana, October 9, 1913. Son of Zelpha Ann (Queen)



and Thomas M. Borders. Ordained at St. Louis Cathedral, New Orleans, Louisiana, on May 18, 1940, by Most Reverend Joseph F. Rummel, D.D. Served as army chaplain during World War II. Named Domestic Prelate in 1963. Named first Bishop of Orlando, Florida, June 14, 1968, by Pope Paul VI. Appointed 13th Archbishop of Baltimore, Maryland, April 2, 1974, and was installed on June 26, 1974.

**IX. Most Reverend Thomas J. O'Brien, D.D.**

Born in Indianapolis, November 29, 1935. Son of Mary Ellen (O'Donnell) and Frank R. O'Brien, St. Catherine of Siena parish. Ordained at St. Meinrad, May 7, 1961, for the Diocese of Tucson, Arizona. Appointed Vicar General of the Diocese of Phoenix on June 6, 1978. Made Prelate of Honor by Pope John Paul II on February 8, 1981. Elected Administrator of the Phoenix Diocese on May 18, 1981. Ordained third bishop of Phoenix at Rome by Pope John Paul II, January 6, 1982, and was installed in Phoenix, January 18, 1982.

**X. Most Reverend Daniel Buechlein, O.S.B.**

Born in Jasper, Indiana, April 20, 1938. Son of Rose (Blessinger) and Carl Buechlein, Holy Family Parish. Ordained at St. Meinrad Archabbey, May 3, 1964, for St. Meinrad Archabbey. President/Rector of St. Meinrad School of Theology, August 1971-May 1982, President/Rector of St. Meinrad School of Theology and St. Meinrad College, May 1982-May 1987. Named third Bishop of the Diocese of Memphis, Tennessee, by Pope John Paul II. Ordained and installed, March 2, 1987.

**XI. Most Reverend Gerald A. Gettelfinger, M.S.**

Born in Frenchtown, Indiana, October 20, 1935. Son of Mary (Kiesler) and Gerald A. Gettelfinger, St. Bernard Parish, Frenchtown, Indiana. Ordained at St. Meinrad Seminary, St. Meinrad, Indiana, on May 7, 1961. Appointed Chancellor of the Archdiocese of Indianapolis, May 1, 1980, and Vicar General of the Archdiocese of Indianapolis, July 1, 1988. On January 26, 1983, he was named a Prelate of Honor by Pope John Paul II. He served as pastor of SS. Peter and Paul Cathedral Parish, Indianapolis, 1981-1989. Named fourth Bishop of Evansville, March 8, 1989, by Pope John Paul II. Ordained and installed in St. Benedict Church, Evansville, Indiana, April 11, 1989.

**NOTE:** The Most Reverend Henry Moeller, former Archbishop of Cincinnati, although not a priest of the Diocese of Vincennes, acted as Secretary to Bishop Chatard at St. John's Church, Indianapolis, during the year 1880, until recalled to Cincinnati to become Chancellor of the Archdiocese.

The Most Reverend Vincent Wehrle, O.S.B., former Bishop of Bismarck, was for a time assistant priest at Jasper.

The Most Reverend Henry J. Tihen, former Bishop of Denver, was born at Oldenburg, Indiana.

The Most Reverend Albert Daeger, O.F.M., former Archbishop of Sante Fe, was a native of St. Anne's, Jennings County, Indiana, and was for a time at Oldenburg.

His Eminence, the Most Reverend John F. O'Hara, late Cardinal Archbishop of Philadelphia, former President of the University of Notre Dame, former bishop of Buffalo, was a son of SS. Peter and Paul Cathedral, Indianapolis.

## Vicars General

- 1836-1839 — Very Rev. Simon P. Lalumiere, R.I.P.  
1839-1839 — Very Rev. Celestine de la Hailandiere, R.I.P.  
1839-1847 — Very Rev. Augustus M. Martin, R.I.P.  
1847-1848 — Very Rev. Hippolytus Dupontavice, R.I.P.  
1848-1852 — Very Rev. Maurice de St. Palais, R.I.P.  
1852-1857 — Very Rev. Joseph Kundek, R.I.P.  
1852-1872 — Very Rev. John Corbe, R.I.P.  
1869-1875 — Very Rev. Bede O'Connor, O.S.B., R.I.P.  
1872-1901 — Very Rev. August Bessonies, R.I.P.  
1878-1918 — Very Rev. Anthony Scheideler, R.I.P.  
1899-1910 — Most Rev. Denis O'Donaghue, D.D., R.I.P.  
1910-1918 — Most Rev. Joseph Chartrand, D.D., R.I.P.  
1918-1932 — Rt. Rev. Francis H. Gavisk, LL.D., P.A., R.I.P.  
1933-1933 — Most Rev. Joseph E. Ritter, D.D., R.I.P.  
1934-1959 — Rt. Rev. Raymond R. Noll, P.A., S.T.D., R.I.P.  
1957-1966 — Rt. Rev. Bernard P. Sheridan, P.A., R.I.P.  
1966-1979 — Rev. Msgr. Cornelius B. Sweeney, P.A., J.C.L.  
1967-1970 — Most Rev. George J. Biskup, R.I.P.  
1975-1979 — Very Rev. Francis R. Tuohy, J.C.L.  
1980-1988 — Rev. Msgr. Francis R. Tuohy, J.C.L.  
1988-1989 — Rev. Msgr. Gerald A. Gettelfinger, M.S.  
1989- — Rev. David E. Coats, J.C.L.

# Chronology of the Foundation Dates of the Parishes & Missions

1820

Dogwood, St. Michael: Erection of the First Church.

1823

St. Mary-of-the-Knobs, St. Mary: Erection of the First Church.

1824

Derby, St. Mary: Erection of the First Church.

Dover, St. John the Baptist: Erection of the First Church.

1833

New Alsace, St. Paul: Erection of the First Church and Appointment of the First Resident Pastor.

1834

Millhousen, Immaculate Conception: Founding of the Settlement of Millhousen and Celebration of the First Mass.

1835

Bradford, St. Michael: Erection of the First Church.

1836

St. Nicholas, Ripley County, St. Nicholas: Celebration of the First Mass.

New Albany, Holy Trinity: Appointment of the First Resident Pastor.

1837

Leopold, St. Augustine: Appointment of the First Resident Pastor.

Madison, St. Michael: Appointment of the First Resident Pastor.

Oldenburg, Holy Family: Erection of

the First Church. Indianapolis, St. John: Appointment of First Pastor.

St. Mary-of-the-Woods, St. Mary: Establishment of the First Resident Pastor and of the First Church.

St. Vincent, Shelby County, St. Vincent: Appointment of the First Resident Pastor.

1838

St. Peter, Franklin County, St. Peter: Dedication of the First Church.

Terre Haute, St. Joseph: Erection of the First Church.

1841

Columbus, St. Bartholomew: Erection of the First Church.

Jennings County, St. Anne: Date of the First Parish Records.

St. Joseph, Dearborn County, St. Leon: Erection of the First Church.

Scipio, St. Patrick: Erection of the Church.

1842

Lawrenceburg, St. Lawrence: Laying of the Cornerstone for the First Church.

1843

Lanesville, St. Mary: Purchase of the First Church.

Magnet, Perry County, Sacred Heart of Jesus: Erection of the First Church.

1844

Enochsburg, St. John Evangelist: Blessing of the First Church.

1871

Mitchell, St. Mary: Erection of the Church.

1872

Knightstown, St. Rose: Dedication of the Church.

1873

Indianapolis, St. Joseph: Erection of the First Church.

New Castle, St. Anne: Dedication of the First Church.

1874

Cedar Grove, Holy Guardian Angels: First Divine Services in the newly erected Church.

1875

Indianapolis, Sacred Heart of Jesus: Dedication of the First Church.

St. John, Perry County, St. John: Erection of the First Church.

1876

Terre Haute, St. Ann: Erection of the First Church.

Vevay, Most Sorrowful Mother: Dedication of the Church.

1880

Indianapolis, St. Bridget: Dedication of the Church.

New Middletown, Most Precious Blood: Erection of the First Church.

1881

Indianapolis, St. Francis de Sales: Purchase and Blessing of the First Church.

Terre Haute, St. Patrick: Erection of the Church and Appointment of the First Resident Pastor.

1887

French Lick, Our Lady of the Springs: Dedication of the Church.

1891

Indianapolis, St. Anthony: Blessing of the First Church.

Clinton, Sacred Heart: Erection of the First Church.

Fontanet, St. Augustine: Erection of the Church.

St. Joseph, Perry County, St. Joseph: Dedication of the Church.

1892

Indianapolis, SS. Peter and Paul Cathedral: Dedication of SS. Peter and Paul Chapel.

1894

Indianapolis, Assumption: Dedication of the Church.

St. Dennis, St. Dennis: Erection of the First Church and Establishment of the First Resident Pastor.

1895

Indianapolis, Holy Cross: Erection of the First Church.

1896

Corydon, St. Joseph: Erection of the Church.

1897

Diamond, St. Mary: Erection of the Church.

1903

Indianapolis, Holy Angels: Dedication of the Church.

1906

Indianapolis, Holy Trinity: Beginning of the Church and Appointment of the First Resident Pastor.

1908

Beech Grove, Holy Name: Foundation of Parish.

Milan, St. Charles: Dedication of the First Church.

Seelyville, Holy Rosary: Dedication of the Church and Appointment of the First Resident Pastor.

1909

Indianapolis, Holy Rosary: Dedication of the First Church.

Indianapolis, St. Catherine: Erection of the First Church.

Indianapolis, St. Philip Neri: Dedication of the Church.

Indianapolis, Our Lady of Lourdes: Erection of the First Church and Appointment of the First Resident Pastor.

1912

West Terre Haute, St. Leonard of Port Maurice: Dedication of the Church.

1917

Indianapolis, St. Ann: Erection of the Church.

1919

Indianapolis, St. Rita: Dedication of the Church.

1920

Universal, St. Joseph: Dedication of the Church.

Terre Haute, St. Margaret Mary: Dedication of the Church.

1921

Indianapolis, St. Joan of Arc: Dedication of the First Church.

1922

Indianapolis, St. Roch: Private Blessing of the Temporary Church.

1924

Terre Haute, Sacred Heart of Jesus: Dedication of the Church.

1926

Indianapolis, St. Therese of the Infant Jesus: Blessing of the Church.

1934

Brownstown, Our Lady of Providence: Dedication of the Chapel.

1937

Speedway City, St. Christopher: Dedication of the Church.

1938

Scottsburg, Church of the American Martyrs: Blessing of the Church.

1939

Indianapolis, Our Lord Jesus Christ, King: Dedication of the Church.

Indianapolis, St. Thomas Aquinas: Dedication of the Church.

Danville, Mary Queen of Peace: Dedication of the Church.

1940

Nashville, St. Agnes: Dedication of the Church.

1942

Salem, St. Augustine: Dedication of the Church.

1946

Indianapolis, Immaculate Heart of Mary: Rev. Edwin Sahn, Pastor.

Indianapolis, St. Andrew, Apostle: Rev. Matthew Herold, Pastor.

Indianapolis, St. Mark, Evangelist: Rev. Leo Schafer, Pastor.

Indianapolis, Holy Spirit: Rev. Francis Early, Pastor.

1947

Indianapolis, Nativity of Our Lord Jesus Christ: Rev. Louis Gootee, Pastor.

1948

Indianapolis, St. Michael the Archangel: Rev. Thomas Finneran, Pastor.

New Marion, St. Magdalen: Mission.  
Greenwood, Our Lady of the Greenwood Queen of the Holy Rosary: Mission.

Paoli, Our Lord Jesus Christ, King: Mission.

Sellersburg, St. Paul: Reverend Paul Gootee, Pastor.

1949

Indianapolis, St. Lawrence: Reverend Cyril Conen, Pastor.

Indianapolis, St. Joseph: New Parish and Church. Rev. Vincent Gran-  
nan, Pastor.

1950

New Albany, Our Lady of Perpetual Help: Rev. Richard Langen, Pastor.

1951

Indianapolis, St. James the Greater: Rev. John Betz, Pastor.

Spencer, St. Jude, Apostle: Rev. Joseph J. Pucci, O.M.I., Pastor.

1952

Indianapolis, St. Bernadette: Rev. John Herold, Pastor.

1953

Plainfield, St. Susanna: Rev. John Reidy, Pastor.

Richmond, Holy Family: Rev. Robert Minton, Pastor.

Jeffersonville, Sacred Heart: Rev. Robert Walpole, Pastor.

1954

Indianapolis, St. Joseph: New church location. Rev. Thomas Carey, Pastor.

New Albany, Holy Family: Rev. Louis Marchino, Pastor.

1955

Greenwood, Our Lady of the Greenwood Queen of the Holy Rosary: Elevated to parochial status. Rev. Richard Mueller, Pastor.

Indianapolis, St. Pius X: Rev. Charles Ross, Pastor.

1956

Indianapolis, St. Monica: Rev. Paul Utz, Pastor.

1958

Indianapolis, St. Matthew: Rev. Albert Diezeman, Pastor.

Nashville, St. Agnes: Elevated to parochial status. Rev. Victor Wright, Pastor.

1959

Indianapolis, St. Jude: Rev. William Vollmuth, Pastor.

1960

St. Meinrad, St. Meinrad: Erection of first parish church. Rev. Peter Behrman, O.S.B., Pastor.

Knightstown, St. Rose of Lima: Elevated to parochial status. Rev. James Shanahan, Pastor.

1961

Edinburgh, Holy Trinity: Elevated to parochial status. Rev. Richard Zore, Administrator.

Indianapolis, St. Luke: Rev. Paul Courtney, Pastor. Indianapolis,

St. Simon: Rev. Earl Feltman, Pastor.

1963

Indianapolis, St. Gabriel: Rev. Victor Wright, Pastor.

Columbus, St. Columba: Rev. Patrick Gleason, Pastor.

1965

Indianapolis, St. Barnabas: Rev. John Sciarra, Pastor.

1967

Mooresville, St. Thomas More: Rev. Herman Briggeman, Pastor.

1969

Bloomington, St. Paul Catholic Center: Dedication of Campus Center, Rev. James Higgins, Director.

Bristow, St. Isidore: Dedication of Parish Church. Rev. Ralph Staashelm, Pastor (R.I.P.)

1970

Bloomington, St. John: Rev. Francis Buck, Pastor.

1978

St. Joseph, Crawford Co., St. Joseph: Rev. Andrew Diezeman, Administrator.

# Important Events

September 1, 1989 — August 31, 1990

1989

- Sept. 1** — Archbishop O'Meara attended the Fifth United States Bishops Consultation in Rome from Aug. 25 to Sept. 20.
- Sept. 24** — St. Vincent de Paul Parish, Bedford, celebrated the 125th anniversary of its founding with a Mass of Thanksgiving. Rev. Daniel Armstrong is pastor of the parish.
- Sept. 26** — Mary Fogarty O'Meara, mother of Archbishop O'Meara, became 100 years old. A weekend celebration was held in St. Augustine Home, where she resided, and also in SS. Peter and Paul Cathedral.
- Sept. 30** — St. Thomas Aquinas Church, Indianapolis, marked its 50th anniversary with a two-day celebration. Rev. Clifford Vogelsang is pastor of the parish.
- Oct. 4** — Cardinal Ritter High School in Indianapolis, faculty, students and alumni marked the school's 25th anniversary with a rededication liturgy with Archbishop O'Meara as the principal celebrant of the Mass.
- Oct. 13** — Nearly 200 people joined together to celebrate as the 11-parish Urban Parish Cooperative observed its fifth anniversary with an assembly. Rev. Albert J. McKnight was the keynote speaker.
- Oct. 22** — The Sisters of Providence began a year-long celebration of their sesquicentennial with the theme "Providence: 1840-1990. A Journey in Love, Mercy and Justice."
- Oct. 27** — Jonathan Stewart, a theology student of the Archdiocese of Indianapolis, announced his candidacy for the priesthood during ceremonies held at St. Meinrad Seminary.
- Oct. 29** — The parishioners of Our Lord Jesus Christ the King Parish in Paoli held a dedication ceremony on the completion of their new parish hall. Rev. John Hall is pastor of the parish.
- Nov. 1** — St. Andrew Parish, Indianapolis, held a mortgage burning celebration. Rev. James Farrell was pastor of the parish.
- Nov. 6** — Catholic Relief Services relocated its offices in Baltimore, Md., and Archbishop O'Meara, chairman of its board of directors, participated in the dedication of the new headquarters.
- Nov. 12** — Dr. Daniel A. Felicetti was inaugurated as the new president of Marian College in Indianapolis.
- Nov. 18** — St. Charles Borromeo Parish in Bloomington concluded the celebration of its 125th anniversary with a Mass celebrated by Archbishop O'Meara. Rev. Ronald Ashmore is pastor of the parish.
- Nov. 25** — Our Lady of Providence High School, Clarksville, held dedication ceremonies for its new physical education facility.
- Nov. 26** — Christ the King Parish, Indianapolis, celebrated the 50th anniversary of its founding. Rev. Kenny Sweeney is pastor of the parish.



- Dec. 3** — St. Rita Church, Indianapolis, closed the celebration of its 70th anniversary with a Mass. Rev. Ponciano Ramos, SVD, is pastor of the parish.
- Dec. 8** — St. Lawrence Church, Indianapolis, celebrated its 40th anniversary with a Mass and dinner/dance. Rev. Joseph Beechem is pastor of the parish.
- Dec. 16** — Thomas Clegg and Steven Schwab were ordained to the diaconate by Archbishop O'Meara in ceremonies in St. Philip Neri Church, Indianapolis.

## 1990

- Jan. 8** — The Provincial Administration of the Franciscan Province of the Sacred Heart, St. Louis, Mo., announced that Alverna Retreat Center, Indianapolis, would phase out its present activities by the end of 1990.
- Jan. 21** — St. Mary Parish, North Vernon, held dedication ceremonies for its new activity center. Rev. Robert Drewes is pastor.
- Feb. 5** — Mr. Thomas Gaybrick became the new executive director of Indianapolis Catholic Social Services.
- Feb. 12** — Christopher Craig, Michael Day and J. Patrick Mercier of the Archdiocese of Indianapolis were among 31 seminarians admitted to the Ministry of Lector and Thomas Bogenschutz, Stephen Giannini, David Groeller and Roger Rudolf of the Archdiocese of Indianapolis were among 19 seminarians admitted to the Ministry of Acolyte in ceremonies at St. Meinrad Seminary.
- March 8** — Sister Annata Holohan, OSF, was re-elected congregational minister of the Sisters of St. Francis of Oldenburg.
- March 16** — Archbishop O'Meara blessed the ornate limestone Celtic Cross which stands in the courtyard of St. John Church, Indianapolis, as a memorial to Irish immigrants.
- March 17** — Mary, Queen of Peace Parish, Danville, broke ground for a new church. Rev. Charles Chesebrough is pastor of the parish.
- March 19** — Archbishop O'Meara blessed and dedicated the new Jeanne Jugan Apartments, a new independent living wing of the Little Sisters of the Poor's home for the aged.
- April 27** — It was announced that the Oblates of Mary Immaculate would withdraw their priests from assignments at St. Bridget Church, Indianapolis, due to lack of personnel.
- April 29** — St. Benedict Church, Terre Haute, completed its 125th anniversary celebration year. Rev. Kent Biergans is pastor of the parish.
- April 29** — Almost 300 young people from the New Albany Deanery received the sacrament of confirmation at the first deanery-wide celebration of the rite in Providence High School Activity Center, Clarksville.
- June 2** — Rev. Thomas E. Clegg and Rev. Steven C. Schwab were ordained to the priesthood for service in the Archdiocese of Indianapolis by Archbishop O'Meara in SS. Peter & Paul Cathedral.
- June 16** — More than 200 Catholic volunteers helped build seven Habitat for Humanity homes in one week, including one home sponsored by Holy Trinity Parish, Indianapolis.

- June 26** — Mary Fogarty O'Meara, mother of Archbishop O'Meara, died at the age of 100 in St. Augustine Home for the Aged, Indianapolis.
- July 4** — Archbishop O'Meara left to visit three African countries on behalf of Catholic Relief Services.
- July 8** — The Carmelite Sisters' monasteries in Indianapolis and Terre Haute celebrated the 200th anniversary of Carmel in the United States. The Carmelite Sisters were the first nuns in the United States.
- July 16** — Marian College in Indianapolis broke ground for a new perimeter and student center.
- Aug. 1** — Sister Carolyn Strack, C.S.J., was appointed the first parish life coordinator in the Archdiocese by Archbishop O'Meara. She will serve in that capacity in St. James and St. Catherine parishes, Indianapolis.
- Aug. 15** — The International Congress of the Holy Spirit and World Evangelization opened in the Hoosier Dome in Indianapolis and continued through Aug. 19.
- Aug. 26** — St. Barnabas Parish, Indianapolis, celebrated its 25th year of foundation with a Mass of Thanksgiving. Rev. Joseph McNally is pastor of the parish.

# Archdiocesan Prelates

KAVANAGH, Rev. Msgr. Richard  
6935 Atrium Boardwalk, South  
Indianapolis, IN 46250 . . . . . June 2, 1936

SCHAFER, Rev. Msgr. Leo  
5826 N. LaSalle St.  
Indianapolis, IN 46220 . . . . . June 2, 1936

ROSS, Rev. Msgr. Charles E., J.C.L.  
6943 Atrium Boardwalk, South  
Indianapolis, IN 46250 . . . . . May 18, 1937

SWEENEY, Rev. Msgr. Cornelius B., P.A., J.C.L.  
2345 W. 86th St.  
Indianapolis, IN 46260 . . . . . May 18, 1937

GALVIN, Rev. Msgr. James P., Ph.D.  
St. Mary-of-the-Woods, IN 47876 . . . . . June 7, 1938

BOSLER, Rev. Msgr. Raymond T., S.T.D.  
5502 N. Bosart Ave.  
Indianapolis, IN 46220 . . . . . July 31, 1938

BROKHAGE, Rev. Msgr. Joseph, M.A., S.T.D.  
P.O. Box 17  
Napoleon, IN 47034 . . . . . March 19, 1939

TOUHY, Rev. Msgr. Francis R., J.C.L.  
7575 Holliday Dr., East  
Indianapolis, IN 46260 . . . . . May 7, 1961

SECTION II

# Archdiocesan Administration

The Catholic Center

1400 North Meridian Street, Indpls., IN 46202 .....317-236-1400

Office of the Archbishop

P.O. Box 1410, Indpls., IN 46206 .....317-236-1403  
Most Rev. Edward T. O'Meara, S.T.D.

Office of the Vicar General/Moderator of the Curia

P.O. Box 1410, Indpls., IN 46206 .....317-236-1405  
Rev. David E. Coats, J.C.L.

Office of the Chancellor

P.O. Box 1410, Indpls., IN 46206 .....317-236-1405  
Sr. Loretta Schafer, S.P., Ph.D.

Office of the Assistant Chancellor

P.O. Box 1410, Indpls., IN 46206 .....317-236-1490  
Rev. Paul D. Koetter, M.Div.

Office of the Chief Financial Officer

P.O. Box 1410, Indpls., IN 46206 .....317-236-1421  
Joseph B. Hornett, C.M.A.

Council of Priests

- Most Rev. Edward T. O'Meara
- Rev. Thomas Amsden
- Rev. Daniel Atkins
- Rev. Jeffrey Charlton, Vice-Chr.
- Rev. David Coats
- Rev. Nicholas Dant
- Rev. Francis Eckstein
- Rev. Michael Fowler, O.F.M.
- Rev. Richard Hindel, O.S.B.
- Rev. Paul Koetter, Chairperson

- Rev. ~~Karl Miltz~~
- Rev. James Moriarty
- Rev. Michael O'Mara
- Rev. Hilary Ottensmeyer, O.S.B.
- Rev. Gerald Renn
- Rev. John Schoettelkotte
- Rev. Myles Smith
- Rev. Kenny Sweeney
- Rev. Kenneth Taylor
- Rev. Msgr. Francis Tuohy

Board of Consultors

- Rev. David Coats
- Rev. William Ernst
- Rev. Paul Koetter
- Rev. J. Joseph McNally

- Rev. Martin Peter
- Rev. Kenny Sweeney
- Rev. Msgr. Francis R. Tuohy

## Finance Council

Peter Barrick  
Patrick Cahill  
Len Delehanty

Norman Hipskind  
Philip McCauley

## Priests' Personnel Board

Rev. James Barton  
Rev. Jeffrey Godecker, ~~Vice-Chairperson~~  
Rev. Richard Lawler

*Rev. Rick Schutte  
Secy*

*Vice Chairperson*  
Rev. Joseph McNally  
Rev. Martin Peter, Chairperson  
Rev. J. Lawrence Richardt  
~~Rev. Michael Widner~~  
*Ben Johnkins Director  
3-11-91*

## ARCHDIOCESAN PASTORAL COUNCIL

Most Rev. Edward T. O'Meara

## Ex-Officio Members:

Rev. David Coats  
Rev. Paul D. Koetter  
David Moebes

## Indianapolis South Deanery

Patricia Schmaltz  
Robert J. Cook

## Priests' Council Representative

Rev. Jeffrey J. Charlton

## Indianapolis West Deanery

Ken McCarver  
Amanda L. Strong

## Religious Women

Sr. Mary Elizabeth Cullen, DC  
Sr. Jean Marie Cleveland, OSF

## Batesvilles Deanery

William Bischoff  
Janet Schuler

## Religious Men

Rev. Matthias Neuman, OSB  
Bro. Patrick Sheehy, SJ

## Bloomington Deanery

Karen Hicks  
William Armstrong

## Archbishop's Appointees

Ronald K. Doxsee  
Dave Gootee  
Sue Ann Yovanovich

## Connersville Deanery

Lynn Lineback  
Peter Moffett

## Deanery Representatives

## Indianapolis North Deanery

Rosemary Coraggio  
Hans E. Geisler, M.D.

## New Albany Deanery

Mary Ruth Ernstberger  
Stephen Northam

## Seymour Deanery

Betty Lux  
Daniel J. Megel

## Indianapolis East Deanery

Richard Poynter  
Val Lay

## Tell City Deanery

M. William Borders

## Terre Haute Deanery

Michael J. Schaub  
Janet L. King

# ARCHDIOCESE OF INDIANAPOLIS CHART OF ORGANIZATION

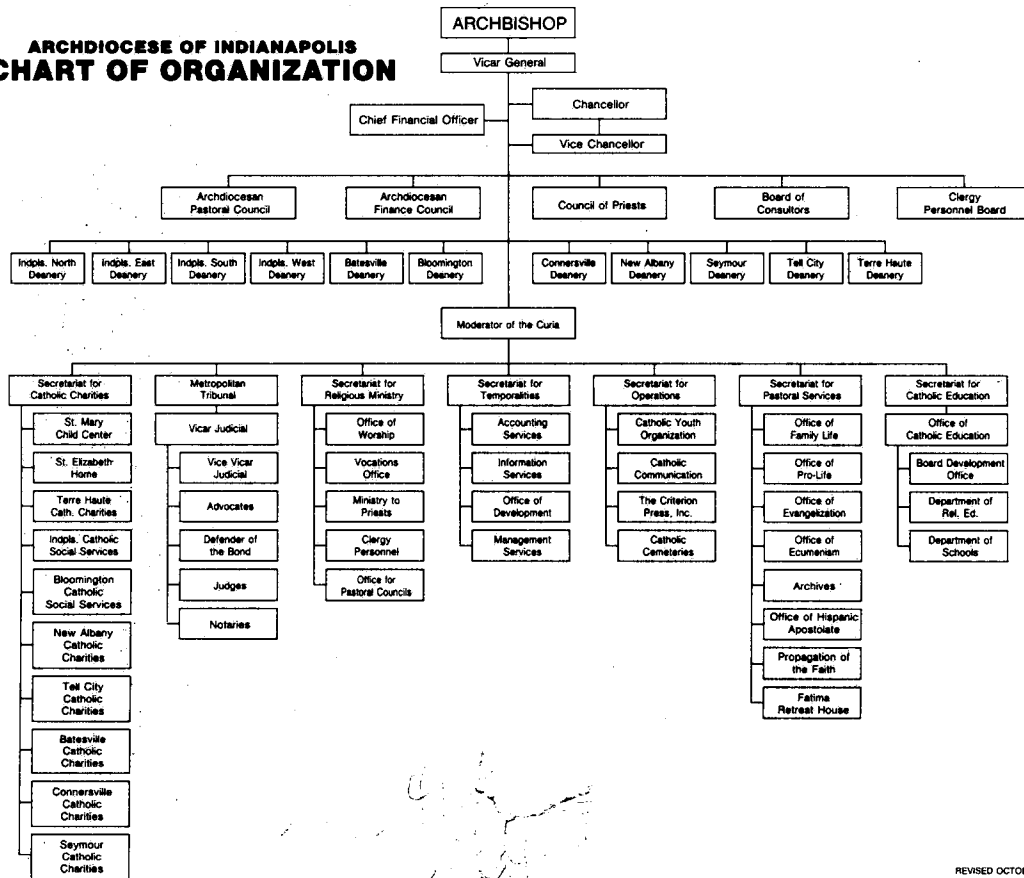

# Archdiocesan Secretariats

## Secretariat/Board for Catholic Charities

P.O. Box 1410, Indpls., IN 46206 . . . . . 317-236-1531

Robert H. Riegel, Ph.D, Secretary

Campaign for Human Development . . . . . 317-236-1531

Grace Hayes, Archdiocesan Director

## Catholic Social Services of Indianapolis

*This agency provides counseling and outreach services to families and children, the aging, and those in need of emergency and special services in the Indianapolis area.*

P.O. Box 1410, Indpls., IN 46206 . . . . . 317-236-1500

Thomas Gaybrick, MSW, Executive Director

## St. Elizabeth's

*St. Elizabeth's provides support to women experiencing crisis pregnancies including counseling, health care, and residential services, as well as adoption services to families and programs for parent and child development.*

2500 Churchman Ave., (Office and PACT Residence)

Indianapolis, IN 46203 . . . . . 317-787-3412

931 E. Woodlawn Ave., (Maternity Residence)

Indianapolis, IN 46203 . . . . . 317-632-5407

Mary Rose Nevitt, MSW, Executive Director

## St. Elizabeth's of Southern Indiana

621 E. Market St., New Albany, IN 47150 . . . . . 812-949-7305

Joan Smith, RN, Regional Coordinator

## PACT Program (Bloomington)

3410 W. Third St., Bloomington, IN 47404 . . . . . 812-332-1262

## St. Mary's Child Center

*This agency is devoted to the service of children who need special help with learning, emotions and behavior. Testing, evaluation, education and counseling are provided for children and their families.*

901 Dr. Martin Luther King Jr. St., Indpls., IN 46202 . . . . . 317-635-1491

Patricia Welch, Ph.D., Executive Director

## Bloomington Catholic Social Services

*This agency provides counseling services to families and children, particularly children at risk, in the Bloomington Deanery.*

3410 W. Third St., Bloomington, IN 47404 . . . . . 812-332-1262

Michael Cesnik, MAT, M.S., Director



**New Albany Catholic Charities**

*Catholic Charities in New Albany provides counseling services, services for crisis pregnancies, programs for the developmentally delayed, and advocacy for children.*

702 E. Market St., New Albany, IN 47150 ..... 812-948-0438

Barbara Williams, M.S., Director

**Tell City Catholic Charities**

*Catholic Charities in Tell City provides after school and emergency child care, as well as coordination of direct emergency services as required.*

802 9th St., Tell City, IN 47586 ..... Home ..... 812-547-6414

Mary Ann Hollinden, Director

*1318 Schellies  
Tell City, In 47586 547-4498*

**Terre Haute Catholic Charities**

*Catholic Charities in Terre Haute offers ministry to those children, families and aged persons in the deanery with spiritual, material and emotional needs.*

721 Wabash Ave., Suite 501, Tribune Bldg.

Terre Haute, IN 47807 ..... 812-232-1447

John Etling, M.S., Director

**Deanery Counseling Services: Counseling for Families and Individuals**

**Batesville Deanery**

420 E. Walnut St., Greensburg, IN 47240 ..... 812-663-2113

Renee' Rust, MA, D.MIN.

**Connersville Deanery**

1211 Bundy Ct., New Castle, IN 47362 ..... 621-529-0933

Gary DeSutter, MSW

**Seymour Deanery**

**Columbus Counseling Services**

1325 Washington St., Suite C., Columbus IN 47401 ..... 812-378-1915

Cecile Beavin, MA

**Price Counseling Associates**

1050 W. O & M Ave., North Vernon, IN 47265 ..... 812-346-4663

**Secretariat/Board for Education**

P.O. Box 1410, Indpls., IN 46206 ..... 317-236-1430

Frank X. Savage, M.Div., M.Rel.Ed., Secretary

**Office of Catholic Education**

*The Office of Catholic Education (OCE) administers total Catholic education for the Archdiocese, following the direction of the Archdiocesan Board of Education. It coordinates the work of the schools, boards of education, religious education programs and the resource centers.*

P.O. Box 1410, Indpls., IN 46206 ..... 317-236-1430

Frank X. Savage, Executive Director

### Metropolitan Tribunal

*The tribunal settles controversies involving the rights and duties of members for the good of the church, after all other efforts have failed. In practice, it now deals almost exclusively with questions of alleged nullity of marriage.*

P.O. Box 1410, Indpls., IN 46206 ..... 317-236-1460  
 Rev. Frederick C. Easton, J.C.L., Vicar Judicial

### Secretariat for Operations

P.O. Box 1410, Indpls., IN 46206 ..... 317-236-1405  
 Rev. David E. Coats, J.C.L., Secretary/Vicar General

### Catholic Cemeteries

*Catholic Cemeteries maintains and operates the three Catholic cemeteries in the Indianapolis Archdiocese — Calvary, Holy Cross and St. Joseph — and Calvary Mausoleum.*

435 W. Troy Ave., Indpls., IN 46225 ..... 317-784-4439  
 Paul J. Wickham, Director

### Catholic Communications

*This office advises and assists the church in the professional use of all media, including the press, radio, television, public relations and audio/visuals.*

P.O. Box 1410, Indpls., IN 46206 ..... 317-236-1585  
 Charles Schisla, Director

### Catholic Youth Organization

*The Catholic Youth Organization (CYO) provides programmed spiritual, cultural, service, social and physical development activities for young people in the Indianapolis Archdiocese between the ages of about eight to eighteen, to help provide a sense of Christian direction and responsibility.*

580 Stevens St., Indpls., IN 46203 ..... 317-632-9311  
 Edward J. Tinder, Director

### Criterion Press, Inc.

*Criterion Press, Inc., publishes The Criterion — the official weekly newspaper of the Indianapolis Archdiocese. Its mission is to communicate the local, national and international news about the church. It also publishes the annual Archdiocesan Directory and Yearbook.*

P.O. Box 1717, Indpls., IN 46206 ..... 317-236-1570  
 John F. Fink, Editor

### Secretariat for Pastoral Services

P.O. Box 1410, Indpls., IN 46206 ..... 317-236-1405  
 Sr. Loretta Schafer, S.P., Ph.D., Secretary/Chancellor

### Archives

*The Archives centralizes, preserves, protects and makes available those*

*records and materials that pertain to the origin and history of the Archdiocese.*

P.O. Box 1410 Indpls., IN 46206 .....317-236-1429

Rev. Michael Widner

### Fatima Retreat House

*This agency offers environment, direction and formal programs to encourage spiritual growth and Christian renewal for people of various ages, life situations and ministries.*

5353 E. 56th St., Indpls., IN 46226 .....317-545-7681

Kevin DePrey, Director

### Office of Ecumenism

*This office helps develop ecumenical activities and programs for the clergy and people of all faiths.*

4217 Central Ave., Indpls., IN 46205 .....317-236-1400

Rev. Thomas J. Murphy, Director & Interfaith Officer

### Office of Evangelization

*The Evangelization Office promotes parish level education and planning that brings the Christian message and opportunities for renewal to alienated Catholics and the unchurched.*

P.O. Box 1410, Indpls., IN 46206 .....317-236-1489

Rev. Clarence R. Waldon, Director

### Office of Family Life

*This agency offers education and ministry to teen-agers, those planning marriage, married couples, parents, divorced and separated, and the widowed.*

1400 N. Meridian St., P.O. Box 1410, Indpls., IN 46206 .....317-236-1596

Valerie R. Dillon, Director

### Office of Hispanic Apostolate

*This office works with the Spanish-American members of the church to provide spiritual, educational and social enrichment.*

317 N. New Jersey St., Indpls., IN 46204 .....317-637-3983

Rev. Mauro Rodas, Director

### Office of Pro-Life

*The Pro-Life Office offers educational, pastoral care and advocacy services to foster the dignity of the human person.*

P.O. Box 1410, Indpls., IN 46206 .....317-236-1569

Rev. Larry P. Crawford, Director

**Society for the Propagation of the Faith**

*The staff of the Propagation of the Faith supervises the missionary work of the church, provides educational programs about this work and manages financial appeals that support the missions.*

P.O. Box 1410, Indpls., IN 46206 . . . . . 317-236-1485

Rev. James D. Barton, Director

**Secretariat for Religious Ministry**

P.O. Box 1410, Indpls., IN 46206 . . . . . 317-236-1490

Rev. Paul D. Koetter, M.Div., Secretary/Asst. Chancellor

**Ministry to Priests**

*This office is responsible for the continued educational growth and spiritual development of priests.*

P.O. Box 1410, Indpls., IN 46206 . . . . . 317-236-1497

Rev. Hilary Ottensmeyer, O.S.B., Director

**Office for Pastoral Councils**

*The Office for Pastoral Councils encourages parish and deanery councils to attain more effective leadership through training and enrichment.*

P.O. Box 1410, Indpls., IN 46206 . . . . . 317-236-1493

Sr. Marie Kevin Tighe, S.P., Director

Sr. Catherine Schneider, O.S.F., Associate Director

**Office of Worship**

*This office fosters renewal and growth of sacred liturgy in the Archdiocese, working with the Archdiocesan Liturgical Commission. It offers evaluations, consultation services and training programs for Sunday worship, liturgical ministries, liturgical art and music, and children's liturgies.*

P.O. Box 1410, Indpls., IN 46206 . . . . . 317-236-1483

Rev. Stephen T. Jarrell, Director

**Priests' Personnel**

*The staff of Priests' Personnel assists the archbishop in appointing priests to ministries which best match their individual abilities with the needs of the people of the Indianapolis Archdiocese.*

P.O. Box 1410, Indpls., IN 46206 . . . . . 317-236-1495

~~Rev. Wilfred Day~~ Rev. John Heid

**Vocations Office**

*The Vocations Office works to encourage vocations to the ordained and non-ordained ministries within the Archdiocese. It creates an awareness of vocations by the use of education, resource materials and programs on spirituality.*

P.O. Box 1410, Indpls., IN 46206 . . . . . 317-236-1490

Rev. Paul D. Koetter, Director

Sr. Rita Hermann, O.S.F., Associate Director

**Secretariat for Temporalities**

P.O. Box 1410, Indpls., IN 46206 ..... 317-236-1421  
 Joseph B. Hornett, C.M.A., Secretary

**Office of Accounting Services**

*Accounting Services coordinates parish and archdiocesan financial reports, assessments and payments.*

P.O. Box 1410, Indpls., IN 46206 ..... 317-236-1410  
 Marjorie D. Prosser, C.P.A., Director

**Development Office**

*The staff of the Office of Development: provides information about the goals, directions and needs of the church to encourage financial support for the ministries of the Archdiocese. It coordinates the annual appeal and other fund raising efforts.*

P.O. Box 1410, Indpls., IN 46206 ..... 317-236-1425  
 Michael C. Prosser, Development Office Director

**Information Services**

*This office responsible for all programming and maintenance for the Catholic Center computer system.*

P.O. Box 1410, Indpls., IN 46206 ..... 317-236-1420  
 Don Barnett, Director

**Office of Management Services**

*Management Services supervises maintenance of the Catholic Center and other archdiocesan property, arranges for property, liability and vehicle insurance coverage, and coordinates purchasing, hospitality and mail services.*

P.O. Box 1410, Indpls., IN 46206 ..... 317-236-1452  
 David Hodde, Director

**Groups with Liaison with the Archdiocese**

Activities for National Shrine of Immaculate Conception, Washington, D.C.

Rev. John Beitans, Archdiocesan Director  
 8310 Saint John's Road, Floyds Knobs, IN 47119

**Archdiocesan Black Catholics Concerned**

Ms. Lillian Stevenson, President  
 P.O. Box 88078, Indpls., IN 46208-0078

**Association of Religious of the Indianapolis Archdiocese**

Sr. Sharon Bierman, O.S.B., President 787-3287(H)  
 Our Lady of Grace Monastery, 786-2261(W)  
 1402 Southern Ave., Beech Grove, IN 46107

**Apostleship of Prayer**

Rev. James D. Barton, Archdiocesan Director  
 1400 N. Meridian St., P.O. Box 1410, Indpls., IN 46206

**Boy Scouts of America**

Rev. Mark A. Svarczkopf, Archdiocesan Chaplain/Director  
8400 Roy Rd., Indpls., IN 46219

**Catholic Charismatic Movement (Channel of Peace)**

Rev. Thomas Stepanski, S.T., Director  
1600 Albany St., Beech Grove, IN 46107

**National Council of Catholic Men (N.C.C.M.)****National Council of Catholic Women (N.C.C.W.)**

~~Rev. John P. Elford~~, Archdiocesan Moderator  
1375 S. Mickley Ave., Indpls., IN 46241

**St. Thomas More Society**

Rev. Thomas J. Murphy  
4217 Central Ave., Indpls., IN 46205

# Deaneries

## 1. INDIANAPOLIS NORTH DEANERY

Immaculate Heart of Mary, Indianapolis	St. Lawrence, Indianapolis
Christ the King, Indianapolis	St. Luke, Indianapolis
St. Andrew, Indianapolis	St. Matthew, Indianapolis
St. Joan of Arc, Indianapolis	St. Pius X, Indianapolis
	St. Thomas Aquinas, Indianapolis

Rev. Kenny Sweeney, V.F., Dean

1827 E. Kessler Blvd., Indianapolis, IN 46220 317-255-3666

*SS # 012*

## 2. INDIANAPOLIS EAST DEANERY

SS. Peter and Paul Cathedral, Indianapolis	St. Philip Neri, Indianapolis
Holy Cross, Indianapolis	St. Rita, Indianapolis
Holy Spirit, Indianapolis	St. Simon, Indianapolis
Our Lady of Lourdes, Indianapolis	St. Therese of the Infant Jesus, Indianapolis
St. Bernadette, Indianapolis	St. Thomas, Fortville
St. Mary, Indianapolis	St. Michael, Greenfield

Rev. Robert Borchertmeyer, V.F., Dean

4720 E. 13th St., Indianapolis, IN 46201 317-357-8352

*SS # 042*

## 3. INDIANAPOLIS SOUTH DEANERY

Holy Name, Beech Grove	St. James the Greater, Indianapolis
Holy Rosary, Indianapolis	St. John, Indianapolis
Nativity of Our Lord Jesus Christ, Indianapolis	St. Jude, Indianapolis
Sacred Heart of Jesus, Indianapolis	St. Mark, Indianapolis
St. Ann, Indianapolis	St. Patrick, Indianapolis
St. Barnabas, Indianapolis	St. Roch, Indianapolis
St. Catherine, Indianapolis	Our Lady of the Greenwood, Greenwood

Rev. Richard Lawler, V.F., Dean

6047 S. East St., Indianapolis, IN 46227 317-787-8246

*SS # 031*

## 4. INDIANAPOLIS WEST DEANERY

Assumption, Indianapolis	St. Joseph, Indianapolis
Holy Angels, Indianapolis	St. Michael, Indianapolis
Holy Trinity, Indianapolis	St. Monica, Indianapolis
St. Anthony, Indianapolis	St. Malachy, Brownsburg
St. Bridget, Indianapolis	Mary, Queen of Peace, Danville
St. Christopher, Indianapolis	St. Thomas More, Mooresville
St. Gabriel, Indianapolis	St. Susanna, Plainfield

Rev. John Ryan, V.F., Dean

379 N. Warman Ave., Indianapolis, IN 46222 317-636-4828

*SS # 016*

5. BATESVILLE DEANERY

Immaculate Conception, Aurora  
 St. Louis, Batesville  
 St. John the Baptist, Dover  
 St. John, Enochsburg  
 St. Mary, Greensburg  
 St. Anne, Hamburg  
 St. Lawrence, Lawrenceburg  
 St. Charles, Milan  
 Immaculate Conception,  
 Millhousen  
 St. Anthony of Padua, Morris  
 St. Maurice, Napoleon  
 St. Paul, New Alsace

St. Magdalen, New Marion  
 St. Cecilia of Rome, Oak Forest  
 Holy Family, Oldenburg  
 St. John, Osgood  
 St. Dennis, Jennings Co.  
 St. Joseph, St. Leon  
 St. Mary-of-the-Rock,  
 St. Mary-of-the-Rock  
 St. Maurice, St. Maurice  
 St. Nicholas, Ripley Co.  
 St. Peter, Franklin Co.  
 St. Pius, Ripley Co.  
 St. Martin, Yorkville

Rev. ~~John Cois, V.E.~~, Dean *Ric Schneider OFM*  
 206 S. East St., Greensburg, IN 47240 812-663-8427

*St. Mary 080 (SSM)*

*4-24-91 #045*  
*St. Louis Batesville*

10





**6. BLOOMINGTON DEANERY**

Christ the King, Paoli	St. Paul Catholic Center, Bloomington
O.L. of the Springs, French Lick	St. Martin of Tours, Martinsville
St. Vincent de Paul, Bedford	St. Mary, Mitchell
St. Charles Borromeo, Bloomington	St. Agnes, Nashville
St. John the Apostle, Bloomington	St. Jude, Spencer

Rev. James P. Higgins, V.F., Dean

1709 E. Harrison St., Martinsville, IN 46151 317-342-6379

*St. Martin's SS# 095*

**7. CONNERSVILLE DEANERY**

St. Michael, Brookville	St. Bridget, Liberty
St. Elizabeth, Cambridge City	St. Anne, New Castle
Holy Guardian Angels, Cedar Grove	Holy Family, Richmond
St. Gabriel, Connersville	St. Andrew, Richmond
St. Rose, Knightstown	St. Mary, Richmond
	St. Mary, Rushville

Rev. Francis J. Eckstein, V.F., Dean

232 W. Ninth St., Connersville, IN 47331 317-825-8578

*St. Gabriel 064*

**8. NEW ALBANY DEANERY**

St. Michael, Bradford	O.L. of Perpetual Help, New Albany
St. Michael, Charlestown	St. Mary, New Albany
St. Anthony, Clarksville	Most Precious Blood, New Middletown
St. Joseph, Corydon	St. Joseph Hill, Sellersburg
St. Bernard, Frenchtown	St. Mary-of-the-Knobs, St. Mary-of-the-Knobs
St. Francis Xavier, Henryville	St. Peter, Harrison Co.
Sacred Heart, Jeffersonville	St. Paul, Sellersburg
St. Augustine, Jeffersonville	St. John the Baptist, Starlight
St. Mary, Lanesville	
St. Mary, Navilleton	
Holy Family, New Albany	

Rev. William Ernst, V.F., Dean

415 East Eight St., New Albany, IN 47150 812-944-0417

*St. Mary #108*

**9. SEYMOUR DEANERY**

Our Lady of Providence, Brownstown	St. Anne, Jennings Co.
St. Anthony, China	St. Joseph, Jennings, Co.
St. Bartholomew, Columbus	St. Paul, Decatur Co.
St. Columba, Columbus	St. Vincent, Shelby Co.
Holy Trinity, Edinburgh	St. Patrick, Salem
St. Rose of Lima, Franklin	Church of the American Martyrs, Scottsburg
St. Mary, Madison	St. Ambrose, Seymour
St. Michael, Madison	St. Joseph, Shelbyville
St. Patrick, Madison	Most Sorrowful Mother, Vevay
St. Mary, North Vernon	

Rev. Robert Drewes, V.F., Dean

212 Washington St., North Vernon, IN 47265 812-346-3604

*St. Mary SS# 113*

10. TELL CITY DEANERY

St. Michael, Cannelton  
St. Boniface, Fulda  
St. Augustine, Leopold  
Holy Cross, St. Croix  
St. Isidore, Perry Co.  
St. Joseph, Crawford Co.

St. Mark, Perry Co.  
St. Meinrad, St. Meinrad  
St. Martin of Tours, Siberia  
St. Paul, Tell City  
St. Pius, Troy

Rev. Lawrence Richardt, V.F., Dean

814 Jefferson St., Tell City, IN 47586

812-547-7994

*St Paul #153*

11. TERRE HAUTE DEANERY

Annunciation, Brazil  
Sacred Heart, Clinton  
St. Paul, Greencastle  
Immaculate Conception,  
Montezuma  
St. Joseph, Rockville  
St. Mary of the Woods,  
St. Mary-of-the-Woods  
Holy Rosary, Seelyville

Sacred Heart, Terre Haute  
St. Anne, Terre Haute  
St. Benedict, Terre Haute  
St. Joseph, Terre Haute  
St. Margaret Mary, Terre Haute  
St. Patrick, Terre Haute  
St. Joseph, Universal  
St. Leonard of Port Maurice,  
West Terre Haute

Rev. Thomas Amsden, V.F., Dean

656 South 6th St., Clinton, IN 47842

317-832-8468

~~Sacred Heart 061 (SHT)~~

*4-24-91 Bernard Head  
St. Mary-of-the-Woods*

# Archdiocesan Parishes

(Listing by Parish Number)

## INDIANAPOLIS

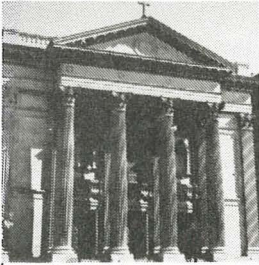

#001

**SS. Peter and Paul Cathedral (1892)**

1347 N. Meridian St.  
Indianapolis, IN 46202  
317-634-4519

*Catherine Bradley*

**Pastor:** Rev. David E. Coats

**Associate:** Rev. Stephen T. Jarrell (part-time)

**In Residence:** Rev. Paul D. Koetter

**Pastoral Minister:** Sr. Joan Frame, SP

**Guild and Facilities Director:** Sr. Sandra Schweitzer, OSF

**School:** Holy Cross Central School, 125 N. Oriental, 317-638-9068 (K-8)

**Church Capacity:** 1,100 

**Masses:** Sat. Anticipation—5:00 p.m.; Sun.—10:30 a.m.; Holy Day—8:00 a.m., 12:00 noon, 5:00 p.m.; Weekdays—8:00 a.m., 12:00 noon; Sat.—8:00 a.m.

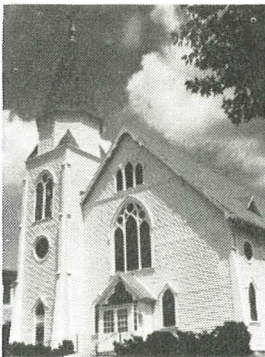

#002

**Assumption (1894)**

1117 Blaine Ave.  
Indianapolis, IN 46221  
317-632-4157

**Administrator:** Rev. John T. Ryan, V.F.

**Pastoral Associate:** Sr. Monica Withem, SP

**Parish Administrator of Religious Education:** Sr. Monica Withem, SP

**School:** All Saints School, 337 N. Warman Ave., Indianapolis, IN 46222,  
317-636-3739 (1-8)

**Church Capacity:** 250 ♿

**Masses:** Sat. Anticipation—5:00 p.m.; Sun.—9:30 a.m.; Holy Day  
Anticipation—5:30 p.m.; Holy Day—9:00 a.m.

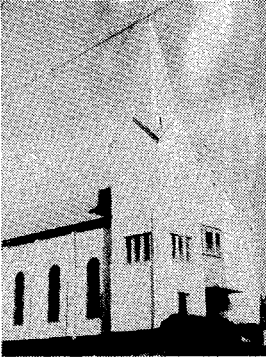

#003

**Holy Angels (1903)**

740 W. 28th St.  
Indianapolis, IN 46208-5099  
317-926-3324

**Pastor:** Rev. Clarence R. Waldon

**Pastoral Associate:** Sr. Mary Quinn, SP

**Principal:** Sr. Gerry O'Laughlin, CSJ

**School:** Holy Angels School, 2822 Dr. Martin Luther King Jr. Dr.,  
317-926-5211 (K-6)

**Convent:** 2802 Franklin Pl., 317-923-7297

**Church Capacity:** 250

**Masses:** Sat. Anticipation—6:00 p.m.; Sun.—9:00, 10:30 a.m.; Holy Day  
Anticipation—5:00 p.m.; Holy Day—6:00 p.m.; Weekdays—Mon.-  
Thurs. 5:00 p.m.; Fri. 9:00 a.m.

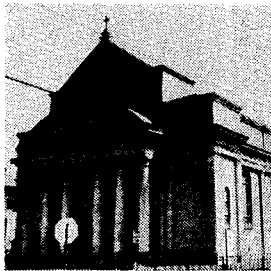

#004

**Holy Cross (1895)**

125 N. Oriental St.  
Indianapolis, IN 46202  
317-637-2620

**Administrator:** Rev. Patrick A. Doyle

**Pastoral Associates:** Verlann Major; Sr. Paulette Schroeder OSF

**Chaplaincy:** Indiana Women's Prison

**Principal:** Sr. Barbara McClelland, SP

**School:** Holy Cross Central School, 125 N. Oriental St., 317-638-9068 (K-8)

**Convent:** 125 N. Oriental St., 317-637-3630

**Church Capacity:** 500 ♿

**Masses:** Sat. Anticipation—5:30 p.m.; Sun.—10:00 a.m.; Holy Day—5:30 p.m.; Weekday—5:30 p.m.



#005

**Holy Name (1908)**

89 N. 17th Ave.

Beech Grove, IN 46107

317-784-5454

**Pastor:** Rev. Lawrence W. Voelker

**In Residence:** Rev. Joseph F. Rautenberg

**Parish Administrator of Religious Education:** Kevin Dugan

**Principal:** Jeanette Colburn

**School:** Holy Name School, 21 N. 17th Ave., 317-784-9078 (K-8)

**Church Capacity:** 600

**Masses:** Sat. Anticipation—5:30 p.m.; Sun.—7:30, 9:00, 10:30 a.m., 12:00 noon; Holy Day Anticipation—6:30 p.m.; Holy Day—6:30, 8:15 a.m., 5:30 p.m.; Weekdays—Tues., Wed., Fri.; 8:15 a.m.; Mon. & Thurs. 5:30 p.m.

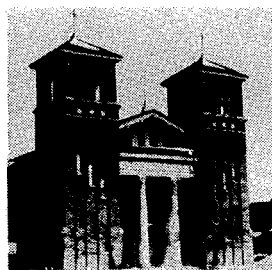

#006

**Holy Rosary (1909)**

520 Stevens St.

Indianapolis, IN 46203

317-636-4478

**Administrator:** Rev. Patrick A. Doyle

**Pastoral Associate:** Sr. Charles Van Hoy, SP

**Principal:** Kathleen Tischner

**School:** Central Catholic School, 1115 E. Tabor St., 317-783-7759 (K-8)

**Church Capacity:** 400

**Masses:** Sat. Anticipation—5:30 p.m. (May-Oct.); Sun.—12:15 p.m.; Holy Day Anticipation—5:30 p.m.; Holy Day—12:15 p.m.; Weekday—Mon. 5:30 p.m.

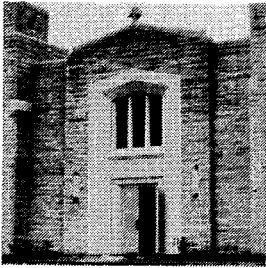

#007

**Holy Spirit (1946)**

7243 E. 10th St.  
Indianapolis, IN 46219  
317-353-9404

**Pastor:** Rev. William G. Munshower

**Associate:** Rev. Thomas L. Schliessmann

**Parish Administrator of Religious Education:** Sr. Joan Hunt, OSB

**Youth Ministry Coordinator:** Russ Inserra 317-356-6201

**Principal:** Kent Schwartz

**School:** Holy Spirit School, 7241 E. 10th St., 317-352-1243 (K-8)

**Convent:** 7238 E. 10th St., 317-357-1466

**Church Capacity:** 500 ♿

**Masses:** Sat. Anticipation—5:30 p.m.; Sun.—7:30, 9:00, 10:30 a.m., 12:00 noon; Holy Day Anticipation—5:30 p.m.; Holy Day—9:00 a.m., 5:30 p.m.; Weekday—9:00 a.m., 5:30 p.m.



#008

**Holy Trinity (1906)**

2618 W. St. Clair St.  
Indianapolis, IN 46222  
317-631-2939

**Pastor:** Rev. Kenneth E. Taylor

**Pastoral Associate:** Sr. Helen Travis, CSJ

**Principal:** Paul Loviscek

**School:** All Saints School, 337 N. Warman Ave., 317-636-3739 (1-8); Holy Trinity Day Care & Kindergarten, 902 N. Holmes, Ave., Sue Ann Yovanovich, Director, 317-638-9509

**Church Capacity:** 352

**Masses:** Sat. Anticipation—5:30 p.m.; Sun.—9:00, 11:00 a.m.; Holy Day Anticipation—5:30 p.m.; Holy Day—8:00 a.m., 6:00 p.m.; Weekdays—Mon.-Fri. 8:00 a.m.

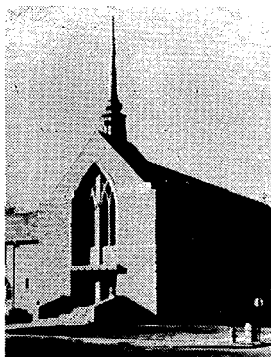

#009

**Immaculate Heart of Mary (1946)**

5692 Central Ave.  
Indianapolis, IN 46220  
317-257-2266

**Pastor:** Rev. James F. Byrne**Pastoral Associate:** Sr. Jane Frances Mannion, CSJ**In-Residence:** Rev. James A. Bonke 8-23-91**Parish Administrator of Religious Education:** Sr. Jane Frances Mannion, CSJ**Youth Ministry Coordinator:** Betsy Jeatran**Principal:** Helen Sullivan**School:** Immaculate Heart of Mary School, 317 E. 57th St., 317-255-5468 (1-8)**Convent:** 5683 Washington Blvd., 317-255-4242**Church Capacity:** 450 ♿

**Masses:** Sat. Anticipation—5:30 p.m.; Sun.—8:00, 9:30, 11:30 a.m.; Holy Day  
Anticipation—5:30 p.m.; Holy Day—7:00, 8:30 a.m., 5:30 p.m.;  
Weekdays—5:30 p.m.



#010

**Nativity of Our Lord Jesus Christ (1947)**

7218 E. Payne Rd.  
Indianapolis, IN 46239  
317-357-1200

**Pastor:** Rev. Donald L. Schmidlin**Parish Administrator of Religious Education:** Kathleen Barnosky**Principal:** Lois Weilhammer**School:** Nativity School, 3310 S. Meadow Dr., 317-357-1459 (K-8)**Convent:** 3302 S. Meadow Dr., 317-356-9026**Church Capacity:** 500 ♿

**Masses:** Sat. Anticipation—5:30 p.m.; Sun.—8:30, 11:00 a.m.; Holy  
Day—9:00 a.m., 7:00 p.m.; Weekdays—Tues. & Fri. 9:00 a.m.; Wed.  
7:00 p.m.; Thur. 5:30 p.m.

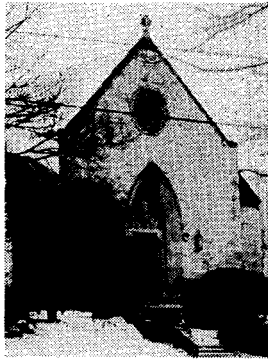

#011

**Our Lady of Lourdes (1909)**

5333 E. Washington St.  
 Indianapolis, IN 46219  
 317-356-7291

**Pastor:** Rev. Francis Buck

**In Residence:** Rev. Charles E. Sexton

**Pastoral Minister:** Charles Eble

**Principal:** Antoinette Schwering

**School:** Our Lady of Lourdes School, 30 S. Downey Ave., 317-357-3316 (K-8)

**Convent:** 28 S. Downey Ave., 317-357-5507

**Church Capacity:** 700 ♿

**Masses:** Sat. Anticipation—5:00 p.m.; Sun.—8:30, 10:30 a.m.; Holy Day Anticipation—5:45 p.m.; Holy Day—6:30, 9:30 a.m.; Weekdays—Mon., Wed., Fri. 8:15 a.m.; Tues. & Thurs. 5:30 p.m.

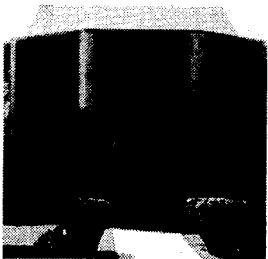

#012

**Christ the King (1939)**

1827 Kessler Blvd., E. Dr.  
 Indianapolis, IN 46220  
 317-255-3666

**Pastor:** Rev. Kenny C. Sweeney, V.F.

**Associate:** Rev. Thomas Clegg

**Parish Administrator of Religious Education:** Betty Krier

**Principal:** Deborah Reale

**School:** Christ the King School, 5858 Crittenden Ave., 317-257-9366 (K-8)

**Convent:** 5860 Crittenden Ave., 317-251-1469

**Church Capacity:** 550 ♿

**Masses:** Sat. Anticipation—5:00, 6:30 p.m.; Sun.—7:30, 9:00, 10:30 a.m., 12 noon; Holy Day & Weekday—Call Rectory for Information.





#013

**Sacred Heart of Jesus (1875)**

1530 Union St.  
Indianapolis, IN 46225  
317-638-5551

**Pastor:** Rev. Michael Fowler, OFM

**Associates:** Rev. Leonard Paskert, OFM; Rev. Elias Koppert, OFM

**Pastoral Associate:** Michael McClain

**Parish Administrator of Religious Education:** Anne Corcoran

**Youth Ministry Coordinator:** Anne Corcoran

**Principal:** Kathleen Tichenor

**School:** Central Catholic School, 1115 E. Tabor St., Indianapolis, IN 46203,  
317-783-7759 or 783-7750 (1-8)

**Church Capacity:** 850 ♿

**Masses:** Sat. Anticipation—5:00 p.m.; Sun.—8:00, 10:00 a.m.; Holy Day  
Anticipation—7:00 p.m.; Holy Day—6:30, 9:00 a.m.; Weekdays—6:30,  
8:00 a.m.; Sat.—8:00 a.m.

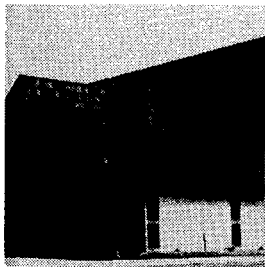

#014

**St. Andrew, the Apostle (1946)**

3922 E. 38th St.  
Indianapolis, IN 46218  
317-546-1571

**Pastor:** Rev. Jeffrey H. Godecker

**Pastoral Associate:** Susan Timoney

**Parish Administrator of Religious Education:** Therese Brennan

**Principal:** Ivy Menken

**School:** St. Andrew School, 4050 E. 38th St., 317-549-6305 (K-8); Day  
Care-Kindergarten, Marita Washington, Director, 317-549-6307

**Church Capacity:** 350 ♿

**Masses:** Sat. Anticipation—5:30 p.m.; Sun.—9:00, 11:30 a.m.; Holy Day  
Anticipation, Holy Day & Weekday—Call Rectory for Information.



#015

**St. Ann (1917)**

2862 S. Holt Rd.  
Indianapolis, IN 46241  
317-244-3750

Pastor: Rev. Larry P. Crawford

*Administrator*  
*Daniel Donohoo*  
*7-3-91*

Pastoral Associate: Thomas Agnew

Parish Administrator of Religious Education: Thomas Agnew

Principal: Kerry Blanford

School: St. Roch School, 3603 S. Meridian St., 46217, 317-784-9144 (K-8)

Church Capacity: 550 ♿

Masses: Sat. Anticipation—5:30 p.m.; Sun.—8:30, 11:00 a.m.; Holy Day  
Anticipation—5:30 p.m.; Holy Day—8:15 a.m., 7:30 p.m.; Weekdays—  
8:15 a.m.

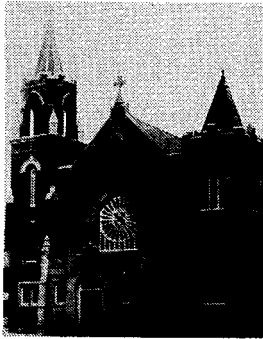

#016

**St. Anthony (1891)**

379 N. Warman Ave.  
Indianapolis, IN 46222  
317-636-4828

Pastor: Rev. John T. Ryan, V.F.

In Residence: Rev. Joseph F. Schaedel

Chaplaincy: Central State Hospital

Pastoral Associate: Sr. Lucia Betz, OSB

Pastoral Minister: Sr. Marie Bernard Witte, OSF

Principal: Paul Loviscek

School: All Saints School, 337 N. Warman Ave., 317-636-3739 (1-8)

Convent: 337 N. Warman Ave., 317-636-1403

Church Capacity: 750

Masses: Sat. Anticipation—5:30 p.m.; Sun.—8:00, 11:00 a.m.; Holy Day  
Anticipation—5:30 p.m.; Holy Day—8:15 a.m., 5:30 p.m.; Weekdays—  
8:15 a.m., 5:30 p.m.

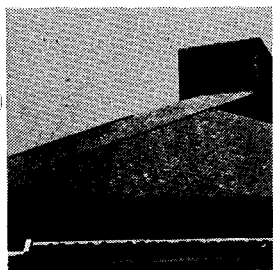

#017

**St. Barnabas (1965)**

8300 Rahke Rd.  
Indianapolis, IN 46217  
317-882-0724

**Pastor:** Rev. J. Joseph McNally**Associate:** Rev. Daniel J. Mahan**Parish Administrator of Religious Education:** Karen Oddi**Principal:** Paulette Conner**School:** St. Barnabas School, 8300 Rahke Rd., 317-881-7422 (K-8)**Church Capacity:** 750 ♿

**Masses:** Sat. Anticipation—6:00 p.m.; Sun.—7:00, 9:00, 10:30 a.m., 12:00 noon; Holy Day Anticipation—7:00 p.m.; Holy Day—6:30, 10:00 a.m., 6:00 p.m.; Weekdays—8:30 a.m.

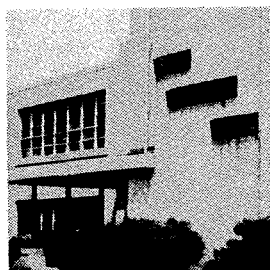

#018

**St. Bernadette (1952)**

4826 Fletcher Ave.  
Indianapolis, IN 46203  
317-356-5867

**Pastor:** Rev. Carlton J. Beaver

**Schools:** Holy Name School, 21 N. 17th Ave., Beech Grove, IN 46107, 317-784-9078 (K-8); Little Flower School, 1401 N. Bosart Ave., Indpls., IN 46201, 317-353-2282 (K-8); Nativity School, 3310 S. Meadow Dr., Indpls., IN 46239, 317-357-1459 (1-8); Our Lady of Lourdes School, 30 S. Downey Ave., Indpls., IN 46219, 317-357-5507 (K-8)

**Church Capacity:** 300 ♿

**Masses:** Sat. Anticipation—6:00 p.m.; Sun.—8:00, 11:00 a.m.; Holy Day—Call Rectory for Information; Weekdays—Tues.-Fri.; 8:15 a.m.

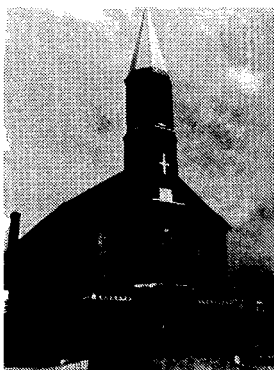

#019

**St. Bridget (1880)**

801 Dr. Martin Luther King, Jr. St.  
Indianapolis, IN 46202  
317-635-6604

**Administrator:** Rev. Adolph Dwenger

**In Residence:** Rev. Joseph Kos

**Chaplaincies:** LaRue Carter Hospital, Indiana University Hospital, Riley Hospital, Wishard Hospital

**Parish Administrator of Religious Education:** Dorothy Fanning

**School:** St. Bridget Nursery & Kindergarten, 813 Dr. Martin Luther King, Jr. St., 317-631-4036, Emily Warren, Director

**Church Capacity:** 350 ♿

**Masses:** Sun.—8:00, 10:30 a.m.; Holy Day—Call Rectory for Information.



*Priest Moderator:*  
*Rev. Richard Pawler*  
*7-10-91*

#020

**St. Catherine (1909)**

1109 E. Tabor St.  
Indianapolis, IN 46203  
317-783-3158

**Parish Life Coordinator:** Sr. Carolyn Strack, CSJ

*(Presbytery Ministry)*  
**Priest Moderator:** Rev. J. Daniel Atkins

**In Residence:** Rev. J. Daniel Atkins

**Principal:** Kathleen Tichenor

**School:** Central Catholic School, 1115 E. Tabor St., 317-783-7759 (1-8)

**Church Capacity:** 400

**Masses:** Sat. Anticipation—4:30 p.m. (May-Oct.); Sun.—11:00 a.m.; Holy Day Anticipation, Holy Day & Weekday—Call Rectory for Information.

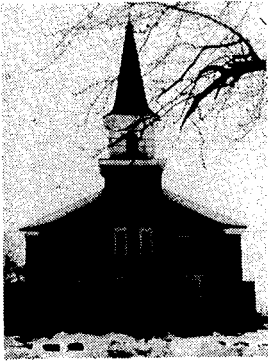

#021

**St. Christopher (1937)**

5301 W. 16th St.  
Indianapolis, IN 46224  
317-241-6314

**Pastor:** Rev. D. Michael Welch**In Residence:** Rev. Robert J. Gilday

**Pastoral Associates:** Sr. Nancy Meyer, OSF;  
Sr. Mary Frances McLaughlin, BVM

**Youth Ministry Coordinator:** Mary Ann O'Neal**Principal:** Barbara Leek**School:** St. Christopher School, 5335 W. 16th St., 317-244-2884 (K-6)**Convent:** 5375 W. 16th St., 317-244-6084**Church Capacity:** 500 ♿

**Masses:** Sat. Anticipation—5:30 p.m.; Sun.—7:00, 8:30, 10:30 a.m., 12:00 noon, 5:30 p.m.; Holy Day Anticipation—5:30 p.m.; Holy Day—6:00, 9:00 a.m., 5:30 p.m.; Weekdays—9:00 a.m., 5:30 p.m.

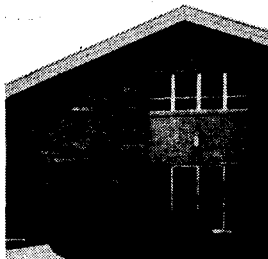

#023

**St. Gabriel (1963)**

5813 Sunwood Dr.  
Indianapolis, IN 46224  
317-291-7014

**Pastor:** Rev. Paul E. Landwerlen**In Residence:** Rev. Robert J. Klein; Rev. Frederick C. Easton**Pastoral Associate:** Sr. M. Timothy Kavanaugh, OSF**Parish Administrator of Religious Education:** Charlotte Kuehr**Principal:** Barbara Shuey**School:** St. Gabriel School, 6000 W. 34th St., 317-297-1414 (K-8)**Church Capacity:** 450 ♿

**Masses:** Sat. Anticipation—6:00 p.m.; Sun.—8:00, 10:30 a.m., 12:00 noon, 6:00 p.m.; Holy Day Anticipation—6:00 p.m.; Holy Day—12:00 noon, 6:00 p.m.; Weekdays—Mon. & Fri. 8:15 a.m.; Tues. & Thurs.— 7:00, 8:15 a.m.; Wed.— 7:00, 8:15 a.m., 6:30 p.m.

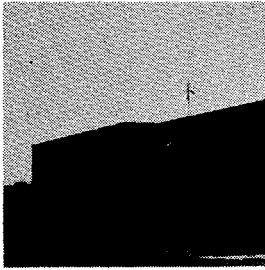

*Princ. Moderator  
Rev. Richard Jacob  
7-10-91*

#024

**St. James the Greater (1951)**

1155 E. Cameron St.  
317-783-3158

**Parish Life Coordinator:** Sr. Carolyn Strack, CSJ

*Princ. Moderator*  
**Priest-Moderator:** Rev. J. Daniel Atkins

**Principal:** Kathleen Tichenor

**School:** Central Catholic School, 1115 E. Tabor St., 317-783-7759 or 783-7750 (1-8)

**Church Capacity:** 400 ♿

**Masses:** Sat. Anticipation: 4:30 p.m. (Nov.-Apr.); Sun.—9:00 a.m.; Holy Day Anticipation, Holy Day & Weekday—Call Rectory for Information.

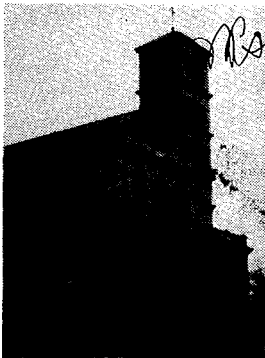

*Rsq. Book  
in Residence*

#025

**St. Joan of Arc (1921)**

4217 Central Ave.  
Indianapolis, IN 46205  
317-283-5508

**Pastor:** Rev. Thomas J. Murphy

**Pastoral Associate:** Sr. Marie Wolf, SP

**Principal:** Mrs. Susie Etchison Bailey

**School:** St. Joan of Arc School, 500 E. 42nd St., 317-283-1518 (K-8)

Convent: 4214 Ruckle St., 317-283-6868

Church Capacity: 900

Masses: Sat. Anticipation—5:30 p.m.; Sun.—8:30, 10:30 a.m., 5:30 p.m.;  
 Holy Day Anticipation—5:30 p.m.; Holy Day—7:00, 10:00 a.m.;  
 Weekdays—Tues.-Sat. 7:00 a.m.



#026

**St. John (1837)**

126 W. Georgia St.  
 Indianapolis, IN 46225  
 317-635-2021

*Tridentine Latin  
 Mass but not  
 every Sunday*

Pastor: Rev. William F. Stineman

Associate: Rev. Jack W. Porter

Church Capacity: 725

Masses: Sat. Anticipation—5:30 p.m.; Sun.—8:00, 11:00 a.m., (11:00 a.m.  
 Latin Mass on 2nd Sunday; Holy Day—Call Rectory 317-637-3941 for  
 Information; Weekday—Mon., Communion or Mass 11:30 a.m.;  
 Tues-Fri. 11:10 a.m., 12:10 p.m.; Sat.—11:30 a.m.



#027

**St. Joseph (1949)**

1375 S. Mickley Ave.  
 Indianapolis, IN 46241  
 317-244-9002

*F. V. Ryan  
 Parish Administrator  
 F. J. Glenn*

Pastor: ~~Rev. John P. Elford~~

In Residence: Rev. Mark Tran Xuan Thanh

Parish Administrator of Religious Education: Trudy Davis

Principal: Paul Loviscek

School: All Saints School, 337 N. Warman Ave., 317-636-3739 (1-8)

Church Capacity: 236 ♿

Masses: Sat. Anticipation—5:30 p.m.; Sun.—7:00, 9:00, 11:15 a.m.; Holy Day Anticipation—6:00 p.m.; Holy Day—6:30, 9:00 a.m., 6:00 p.m.; Weekdays—5:45 p.m.

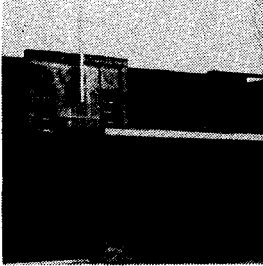

#028

**St. Jude (1959)**

5353 McFarland Rd.

Indianapolis, IN 46227 8-14-91  
317-786-4371

Pastor: Rev. Gerald J. Kirkhoff

Associate: ~~Rev. Michael Widner~~

In Residence: Rev. Paul M. Shikany

Parish Administrator of Religious Education: Shirley Dreyer, 317-786-4371

Principal: Sr. James Michael Kesterson, SP

School: St. Jude School, 5375 McFarland Rd., 317-784-6828 (K-8)

Convent: 3285 Prague Rd., 317-786-2955

Church Capacity: 375 ♿

Masses: Sat. Anticipation—5:00 p.m.; Sun.—7:00, 8:30, 10:00 a.m., 12:00 noon; Holy Day Anticipation & Holy Day—Call Rectory for Information; Weekdays—Mon. & Wed. 5:30 p.m.; Tues., Thurs., Fri. 8:15 a.m.

*Rev. Michael Widner  
in Residence  
Rev. James Hoffman weekend  
assistant*

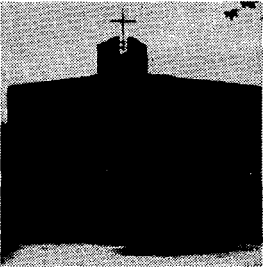

*Assoc. Pastor 7-3-91  
Rev. Peter Kyeong Yong Choi  
770 3E 46th Street  
46226*

#029

**St. Lawrence (1949)**

4650 N. Shadeland Ave.

Lawrence, IN 46226  
317-546-4065

Pastor: Rev. Joseph V. Beechem

Associate: Rev. Donald A. Quinn

Pastoral Associate: Sr. Carolyn Bouchard, SP

Parish Administrator of Religious Education: Mary Lynn Cavanaugh, 543-4925

Youth Ministry Coordinator: Karen Clauser

School: St. Lawrence School, 6950 E. 46th St., 317-543-4923 (K-8)

*(Fr. Mark Swarczkoop  
7-3-91) Assoc.  
Rev. Jonathan Steward  
7-3-91*



Convent: 6944 E. 46th St.

Church Capacity: 780 ♿

Masses: Sat. Anticipation—6:00 p.m.; Sun.—7:30, 9:00, 10:30 a.m., 12:00 noon; Holy Day Anticipation—6:00 p.m.; Holy Day—6:00, 8:00 a.m., 12:00 noon, 6:00 p.m.; Weekdays—8:30 a.m., 5:30 p.m.

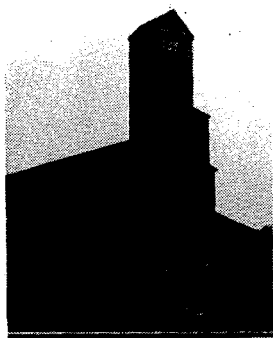

#030

**St. Luke (1961)**

7575 Holliday Dr. E.  
Indianapolis, IN 46260  
317-259-4373

*Barbara Mc Dermott*  
Secretary

Pastor: Rev. Msgr. Francis R. Tuohy

Associate: Rev. Steven C. Schwab

Parish Administrator of Religious Education: Meg Spitznogle

Youth Ministry Coordinator: Bob Schultz

Principal: Stephen Weber

School: St. Luke School, 7650 N. Illinois St., 317-255-3912 (1-8)

Church Capacity: 800 ♿

Masses: Sat. Anticipation—5:30 p.m.; Sun.—7:30, 9:00, 11:00 a.m., 12:30 p.m.; Holy Day Anticipation—5:30 p.m.; Holy Day—6:30, 8:30 a.m., 5:30 p.m.; Weekdays—8:15 a.m., 5:30 p.m.

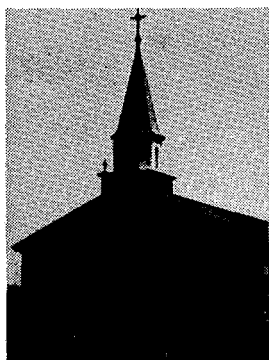

#031

**St. Mark (1946)**

6047 S. East St.  
Indianapolis, IN 46227  
317-787-8246

*Fr. Stephen 787-7393*  
*recluse*

Pastor: Rev. Richard C. Lawler, V.F.

Pastoral Associate: Sr. Marilyn Herber, SP, 317-784-7155

Parish Administrator of Religious Education: Sr. Marilyn Herber, SP, 317-784-7155

Youth Ministry Coordinator: Eva Corsaro

**Principal:** Joanne Cauchi

**School:** St. Mark School, 549 E. Edgewood Ave., 317-786-4013

**Church Capacity:** 400 ♿

**Masses:** Sat. Anticipation—5:30 p.m.; Sun.—7:30, 9:30, 11:30 a.m.; Holy Day Anticipation—6:00 p.m.; Holy Day—9:00 a.m., 7:00 p.m.; Weekday—  
Call Rectory for Information.

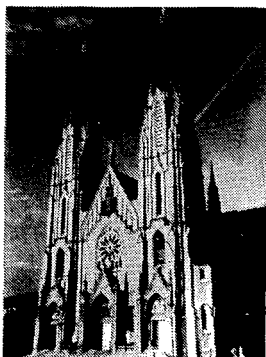

#032

**St. Mary (1858)**

317 N. New Jersey St.  
Indianapolis, IN 46204  
317-637-3983

**Pastor:** Rev. Mauro G. Rodas

**Pastoral Minister, Hispanic Community:** Delia Diaz

**School:** Holy Cross Central School, 125 N. Oriental St., Indianapolis, IN 46202, 317-638-9068 (K-8)

**Church Capacity:** 600 ♿

**Masses:** Sat. Anticipation—5:20 p.m.; Sun.—10:00 a.m., 12:00 noon, 1:15 p.m. (Spanish), 5:20 p.m.; Holy Day Anticipation—5:20 p.m.; Holy Day—11:30 a.m., 12:10, 5:20 p.m.; Weekdays—12:00 noon

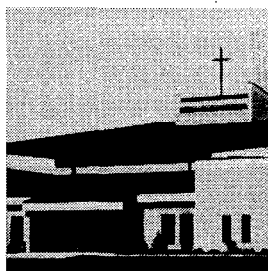

#033

**St. Matthew (1958)**

4100 E. 56th St.  
Indianapolis, IN 46220  
317-257-4297

**Pastor:** Rev. Joseph P. Wade

**In Residence:** Rev. Patrick J. Kelly; Rev. Jack Okon

**Pastoral Associate:** Sr. Anita Eberle, OSB

**Parish Administrator of Religious Education:** Maria McClain

**Principal:** Sr. Rosemary Eyler, SP

**School:** St. Matthew School, 4100 E. 56th St., 317-251-3997 (K-8)

Convent: 4150 E. 56th St., 317-251-3485

Church Capacity: 600 ♿

Masses: Sat. Anticipation—5:30 p.m.; Sun.—7:30, 9:00, 11:30 a.m.; Holy Day — 7:00, 8:30 a.m., 5:45 p.m.; Weedays — 8:30 a.m.; Sat. — 8:30 a.m.

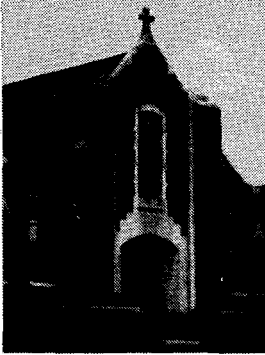

#034

**St. Michael the Archangel (1948)**

3354 W. 30th St.

Indianapolis, IN 46222

317-926-7359

Pastor: Rev. James R. Wilmoth

Pastoral Associate: Sr. Patricia O'Bryan, CSJ

Parish Administrator of Religious Education: Bro. Bob Baxter, OFM Conv.

Chaplaincy: Westview Hospital

Principal: Beverly McGovern

School: St. Michael School, 3352 W. 30th St., 317-926-0516 (K-8)

Convent: 3356 W. 30th St., 317-925-6546

Church Capacity: 700 ♿

Masses: Sat. Anticipation—5:30 p.m.; Sun.—8:00, 10:00 a.m., 12 noon; Holy Day Anticipation—5:30 p.m.; Holy Day—6:30, 8:30 a.m., 7:00 p.m.; Weekdays—Mon., Wed. 5:30 p.m.; Tues. & Fri. 6:30, 8:30 a.m.; Wed., Thurs., Sat. 8:30 a.m.



#035

**St. Monica (1956)**

6131 N. Michigan Rd.

Indianapolis, IN 46208

317-253-2193

Pastor: Rev. Clement T. Davis

Associate: Rev. Joseph F. Schaedel (part-time)

Parish Administrator of Religious Education: Mary Jo Thomas-Day

Youth Ministry Coordinator: Dede Stomoff 317-257-3043

Principal: Jeannine Duncan

School: St. Monica School, 6131 N. Michigan Rd., 317-255-7153 (K-8)

Church Capacity: 400

Masses: Sat. Anticipation—5:30 p.m.; Sun.—8:00, 10:30, a.m. 12:00 noon and 6:00 p.m. Holy Day Anticipation—6:30 p.m.; Holy Day—6:30, 9:00 a.m., 6:30 p.m.; Weekdays—Mon. & Wed. 5:30 p.m.; Tues., Thurs., Fri. 8:50 a.m.



#036

**St. Patrick (1865)**

950 Prospect St.

Indianapolis, IN 46203

317-631-5824

Administrator: Rev. Patrick A. Doyle

Pastoral Associate: Sr. Charles Van Hoy, SP; Sr Mary Slattery SP

Principal: Kathleen Tischner

School: Central Catholic School, 1115 E. Tabor St., 317-783-7759 (1-8)

Church Capacity: 800 

Masses: Sat. Anticipation—4:30 p.m. (Nov.-Apr.); Sun.—8:45 a.m.; Holy Day—7:00 p.m.; Weekday—Fri. 9:00 a.m.



*John Ellis temporary admin  
6-25-91*

*Michael O'Mara - administrator  
8-14-91*

#037

**St. Philip Neri (1909)**

550 N. Rural St.

Indianapolis, IN 46201

317-631-8746

Pastor: Rev. ~~Glenn L. O'Connor~~

Principal: Kathleen Sadlowski

School: St. Philip Neri School, 545 N. Eastern Ave., 317-636-0134 (K-8)

Convent: 530 N. Rural St., 317-631-8817

Church Capacity: 600 

Masses: Sat. Anticipation—5:30 p.m.; Sun.—9:00, 11:00 a.m.; Holy Day Anticipation—7:00 p.m.; Holy Day—11:00 a.m., 5:30 p.m.; Week-days—Mon. & Wed. 5:30 p.m.; Tues. & Fri. 8:30 a.m.; Thurs. on school days 11:00 a.m.

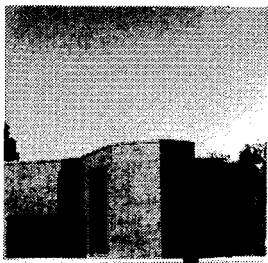

#038

**St. Pius X (1955)**

7200 Sarto Dr.  
Indianapolis, IN 46240  
317-255-4534

*8-5-91  
Rev. David Coons  
in Residence*

Pastor: Rev. Martin A. Peter

~~Associate: Rev. Michael E. O'Mara~~

Pastoral Associate: Sr. Barbara Piller, OSF

Parish Administrator of Religious Education: Mary Lou Fischer

Principal: Debra Dietrick

School: St. Pius X School, 7200 Sarto Dr., 317-251-8998 (K-8)

Church Capacity: 750 

Masses: Sat. Anticipation—5:30 p.m.; Sun.—7:45, 9:00, 10:30 a.m., 12:00 noon; Holy Day Anticipation—5:30 p.m.; Holy Day—7:00, 9:00 a.m., 6:00 p.m.; Weekdays—6:45, 8:30 a.m.

~~Fr. Michael H.~~  
~~Rev. Thomas Schlessmann~~  
*Assoc. 7-3-91*



#039

**St. Rita (1919)**

1733 Dr. Andrew J. Brown Ave.  
Indianapolis, IN 46202  
317-632-9349

Pastor: Rev. Ponciano M. Ramos, SVD

~~Associate: Rev. Sylvester Jaworski, SVD~~

In Residence: Rev. William Fitzgibbon, SVD

Pastoral Minister: Sr. Margaret Irene, SP

Parish Administrator of Religious Education: Rev. Sylvester Jaworski, SVD

Principal: Sr. Mary Clare Mulloy, DC

*7-3-91 will be there until  
9-15-91*

School: St. Rita School, 1800 N. Arsenal Ave., 317-636-8580 (K-8)

Convent: 1850 N. Arsenal Ave., 317-636-9178

Church Capacity: 600 ♿

Masses: Sat. Anticipation—6:00 p.m.; Sun.—8:30, 11:00 a.m.; Holy Day Anticipation—6:00 p.m.; Holy Day—7:30 a.m., 6:00 p.m.; Weekdays—Mon., Tues., Thurs., Fri. 7:30 a.m.; Wed. 7:30 a.m, 6:00 p.m.

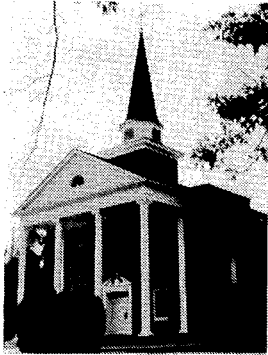

#040

**St. Roch (1922)**

3600 S. Pennsylvania St.  
Indianapolis, IN 46227  
317-784-1763

Pastor: Rev. Donatus Grunloh, OFM

Associate: Rev. Daniel Pfeilschifter, OFM

Parish Administrator of Religious Education: Patricia Mayer

Principal: Kerry Blandford

School: St. Roch School, 3603 S. Meridian St., Indianapolis, IN 46217,  
317-784-9144 (pre-school-8)

Church Capacity: 600 ♿

Masses: Sat. Anticipation—6:00 p.m.; Sun.—8:00, 10:30 a.m.; Holy Day Anticipation—6:00 p.m.; Holy Day—8:30 a.m., 6:00 p.m.; Weekdays—8:30 a.m.

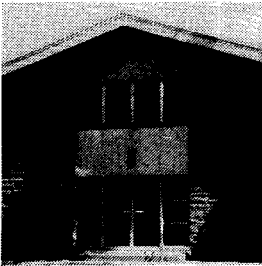

*Fr. Larry Crawford, Pastor*  
*7-3-91*

#041 *Fr. Don Quinn, Assoc. Pastor*  
**St. Simon (1961)**

8400 Roy Rd.  
Indianapolis, IN 46219  
317-898-1707  
*7-3-91 St. Lawrence*

Pastor: ~~Rev. Mark Svarczkopf~~

Associater ~~Rev. Roger A. Gaudet~~

In Residence: Rev. Karl J. Miltz, STL

**Principal:** Darlyne O'Brien

**School:** St. Simon School, 8400 Roy Rd., 317-898-1666 (K-8)

**Convent:** 8300 Roy Rd., 317-898-6320

**Church Capacity:** 300 ♿

**Masses:** Sat. Anticipation—5:30 p.m.; Sun.—7:30, 9:00, 10:30 a.m., 12:00 noon; Holy Day—Call Rectory for Information; Weekdays—Mon. & Fri. 8:30 a.m.; Tues. & Thurs. 8:30 a.m., 7:00 p.m.; Wed., Children's Mass, school year 8:00 a.m.

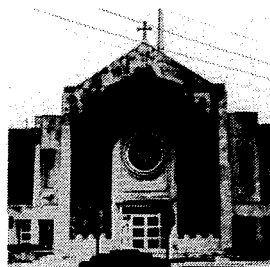

#042

**St. Therese of the Infant Jesus (1925)**

4720 E. 13th St.

Indianapolis, IN 46201

317-357-8352

**Pastor:** Rev. Robert F. Borchertmeyer, V.F.

**Associate:** Rev. Donald J. Evrard

**Pastoral Minister:** Sr. Francis Ellen Hannigan, OSF

**Parish Administrator of Religious Education:** David Burkhard

**Principal:** Janet Hearne

**School:** Little Flower School, 1401 N. Bosart Ave., 317-353-2282 (K-8)

**Church Capacity:** 700 ♿

**Masses:** Sat. Anticipation—5:00 p.m.; Sun.—7:30, 9:00, 11:00 a.m., 6:00 p.m.; Holy Day Anticipation—6:00 p.m.; Holy Day—7:00, 9:00 a.m., 12:00 noon, 6:00 p.m.; Weekdays—Mon. Tues., Thurs., Fri. 7:00 a.m., 5:30 p.m.; Wed. 7:00 a.m., 11:00 a.m., 5:30 p.m.



#043

**St. Thomas Aquinas (1939)**

4625 N. Kenwood Ave.

Indianapolis, IN 46208

317-253-1461

**Pastor:** Rev. Clifford R. Vogelsang

**Parish Administrator of Religious Education:** Philip McBrien

**Youth Ministry Coordinator:** Julie Till

**Principal:** Bernadette Paradise

**School:** St. Thomas Aquinas School, 4600 N. Illinois St., 317-255-6244 (1-8)

**Church Capacity:** 600 

**Masses:** Sat. Anticipation—5:30 p.m.; Sun.—8:00, 10:00 a.m., 12:00 noon;

Holy Day Anticipation—5:30 p.m.; Holy Day—9:00 a.m., 7:30 p.m.;

Weekdays—5:30 p.m.



# Parishes & Missions

OTHER CITIES & TOWNS — (Listing by Parish Number)



## AURORA *(Summer EDT)*

#044

**Immaculate Conception (1857)**

203 Fourth St.  
Aurora, IN 47001  
812-926-0060

**Pastor:** Rev. J. Nicholas Dant

**Parish Administrator of Religious Education:** Sr. Mary Robers, SC

**Principal:** James J. Renner

**School:** St. Mary School, 211 Fourth St., 812-926-1558 (1-8)

**Convent:** 210 Fifth St., 812-926-3543

**Church Capacity:** 300 

**Masses:** Sat. Anticipation—5:00 p.m.; Sun.—8:30, 11:00 a.m.; Holy Day Anticipation & Holy Day—Call Rectory for Information; Weekdays—Mon., Wed., Fri. 8:15 a.m. (summer 8:00 a.m.); Tues. & Thurs. 5:00 p.m.



## BATESVILLE

#045

**St. Louis (1868)**

13 St. Louis Pl.  
Batesville, IN 47006  
812-934-3204

**Pastor:** Rev. Ric Schneider, OFM

**Associate:** Rev. Roman Pfalzer, OFM

**In Residence:** Bro. Norbert Bertram, OFM; Rev. Owen Gehring OFM retired

**Parish Administrator of Religious Education:** Sr. Ann Werner, OSF

**Youth Ministry Coordinator:** Bro. Norbert Bertram, OFM

**Principal:** Michael Amrhein

**School:** St. Louis School, 17 St. Louis Pl., 812-934-3310 (1-8)

**Convent:** 3 St. Louis Pl., 812-934-3410

**Church Capacity:** 675 ♿

**Masses:** Sat. Anticipation—5:30, 7:30 p.m.; Sun.—6:30, 8:00, 9:30, 11:00 a.m.; Holy Day Anticipation—5:30 p.m.; Holy Day—6:30, 8:00 a.m., 5:30, 7:30 p.m.; Weekdays—6:30, 8:00 a.m.



## BEDFORD

#046

**St. Vincent De Paul (1864)**

1711 "I" St.

Bedford, IN 47421

812-275-6539

**Pastor:** Rev. Daniel F. Armstrong

**Pastoral Associate:** Sr. Joan Luerman, OSF

**Parish Administrator of Religious Education:** Linda Fitzpatrick

**Youth Ministry Coordinator:** Linda Fitzpatrick

**Principal:** Kathy Sleva

**School:** St. Vincent De Paul School, 903-18th St., 812-279-2540 (pre-school-8)

**Convent:** 906 18th St., 812-275-2779

**Church Capacity:** 375 ♿

**Masses:** Sat. Anticipation—6:30 p.m. Sun.—10:30 a.m.; Holy Day Anticipation & Holy Day—Call Rectory for Information.

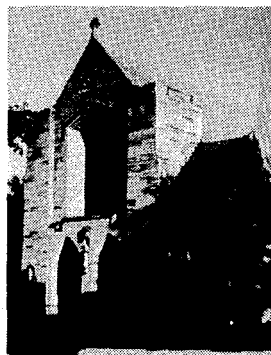

## BLOOMINGTON

#047

**St. Charles Borromeo (1864)**

2222 E. Third St.

Bloomington, IN 47401

812-336-6846

**Pastor:** Rev. Ronald M. Ashmore

**Parish Administrator of Religious Education:** Jack Albertson

**Youth Ministry Coordinator:** Jerry Moorman

**Principal:** Virginia Suttner

**School:** St. Charles School, 2224 E. Third St., 812-336-5853 (K-6)

**Church Capacity:** 800 ♿

**Masses:** Sat. Anticipation—5:00 p.m.; Sun.—8:00, 10:00 a.m., 12:00 noon;  
Holy Day Anticipation—5:30 p.m.; Holy Day—12:15, 7:30 p.m.;  
Weekdays—Tues. & Wed. 5:15 p.m.; Thurs. 7:15 a.m.; Fri. 9:00 a.m.



#048

**St. John the Apostle (1970)**

3410 W. Third St.

Bloomington, IN 47403

812-339-6006

**Pastor:** Rev. Myles H. Smith

**Parish Administrator of Religious Education:** Patricia Witt

**Church Capacity:** 750 ♿

**Masses:** Sat. Anticipation—5:30 p.m.; Sun.—10:00 a.m.; Holy Day  
Anticipation—5:30 p.m.; Holy Day—12:00 noon, 5:30 p.m.; Week-  
days—5:30 p.m.

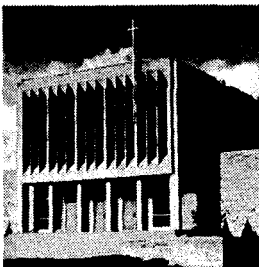

#049

**St. Paul Catholic Center (1969)**

1413 E. 17th St.

Bloomington, IN 47408

812-339-5561

**Pastors:** Rev. Robert W. Sims; Rev. Kimball J. Wolf

**Parish Administrator of Religious Education:** Gloria J. Bier

**Church Capacity:** 1,000

**Masses:** Sat. Anticipation—6:30 p.m.; Sun.—8:00, 9:30, 11:00 a.m., 4:30 p.m.  
(no 4:30 p.m. summer); Holy Day Anticipation & Holy Day—Call  
Rectory for Information; Weekdays—4:30 p.m.

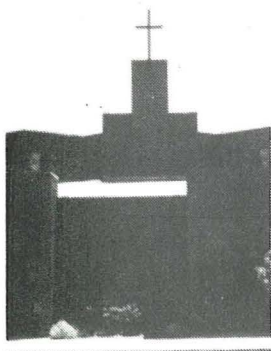

## BRADFORD

*(Summer EDT)*

#050

**St. Michael** (1835)

P.O. Box 22  
Bradford, IN 47107  
812-364-6646

**Pastor:** Rev. Bernard V. Koopman

**Parish Administrator of Religious Education:** Sr. Rose Karen Johnson, OSU

**Church Capacity:** 550 ♿

**Masses:** Sat. Anticipation—5:30 p.m.; Sun.—8:00, 10:15 a.m.; Weekdays—8:00 a.m. (Tues.-Fri.)

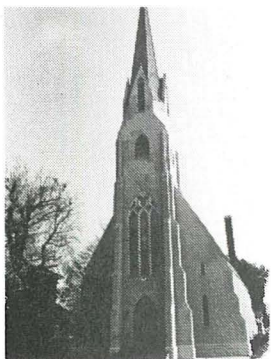

## BRAZIL

#051

**Annunciation** (1865)

19 N. Alabama St.  
Brazil, IN 47834  
812-448-1901

**Pastor:** Rev. Anthony P. Spicuzza

**Parish Administrator of Religious Education:** Sr. Dorothy Deal, SP

**Mission:** St. Mary, Diamond

**Principal:** Harry Sherer

**School:** Annunciation School, 415 E. Church St., 812-448-1394 (K-6)

**Convent:** 616 E. Church St., 812-443-0532

**Church Capacity:** 260 ♿

**Masses:** Sat. Anticipation—7:00 p.m.; Sun.—9:00, 11:00 a.m.; Holy Day Anticipation—7:00 p.m.; Holy Day—8:45 a.m., 7:00 p.m.; Weekdays—8:45 a.m.

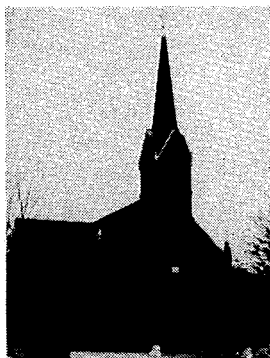

## BROOKVILLE

#052

**St. Michael (1845)**

354 High St., P.O. Box J  
Brookville, IN 47012  
317-647-5462

**Pastor:** Rev. Louis E. Schumacher

**Parish Administrator of Religious Education:** Sr. M. Dominica Doyle, OSF

**Principal:** Sr. M. Dominica Doyle, OSF

**School:** St. Michael School, 145 Wallace St., P.O. Box J, 317-647-4961 (1-8)

**Convent:** 145 Wallace St., 317-647-5163

**Church Capacity:** 500 ♿

**Masses:** Sat. Anticipation—5:30 p.m.; Sun.—7:00, 10:00 a.m.; Holy Day—6:00, 9:00 a.m., 7:30 p.m.; Weekdays—8:20 a.m. (winter), 8:00 a.m. (summer)

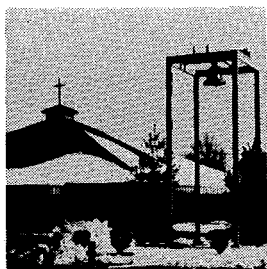

## BROWNSBURG

#053

**St. Malachy (1869)**

326 N. Green St.  
Brownsburg, IN 46112  
317-852-3195

**Pastor:** Rev. Wilfred Day (effective January 1, 1991)

**Administrator:** *Assoc.* ~~Rev. Daniel B. Donohoo~~ (until January 1, 1991)

**Parish Administrator of Religious Education:** Diane Burns

**Principal:** Tanya Magers

**School:** St. Malachy School, 330 N. Green St., 317-852-2242 (K-8)

**Church Capacity:** 650 ♿

**Masses:** Sat. Anticipation—5:30 p.m.; Sun.—8:00, 9:30, 11:30 a.m.; Holy Day Anticipation—6:00 p.m.; Holy Day—9:00 a.m., 6:00 p.m.; Weekdays—8:15 a.m.

*Rev. Vincent Lampert*  
*7-3-91*

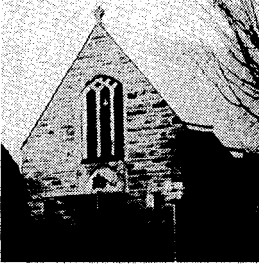

## BROWNSTOWN

#054

**Our Lady of Providence** (1934)

Attended from St. Ambrose, Seymour  
812-522-5304

Church Capacity: 125 ♿

Masses: Sun.—12:00 noon; Holy Day Anticipation—6:00 p.m.



## CAMBRIDGE CITY

#055

**St. Elizabeth** (1852)

333 W. Maple St.  
Cambridge City, IN 47327  
317-478-3242

Pastor: Rev. John H. Luerman

Parish Administrator of Religious Education: Terry Amerson Bowman

Church Capacity: 300 ♿

Masses: Sat. Anticipation—5:30 p.m.; Sun.—7:30, 10:00 a.m.; Holy Day Anticipation—5:30 p.m.; Holy Day—7:00 a.m., 7:30 p.m.; Week-days—8:00 a.m.



## CANNELTON

#056

**St. Michael** (1859)

c/o St. Paul Rectory  
814 Jefferson St.  
Tell City, IN 47586  
812-547-7994

Administrator: Rev. J. Lawrence Richardt

Associates: Rev. Joseph E. Mader; Rev. Raymond E. Schafer  
 Parish Administrator of Religious Education: E. Kaye Miller  
 Church Capacity: 250

Masses: Sat. Anticipation—6:00 p.m.; Sun.—8:30 a.m.; Holy Day  
 Anticipation & Holy Day—Call St. Paul Rectory for Information.

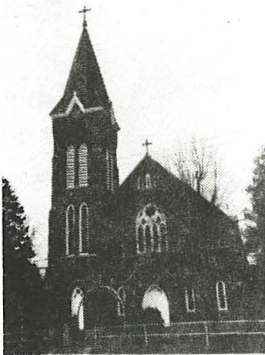

## CEDAR GROVE

#057

**Holy Guardian Angels (1874)**

203 U.S. Hwy. 52  
 Cedar Grove, IN 47016  
 317-647-6981

*9-4-91*

~~Administrator: Rev. Patrick B. Harpenau~~

*Francis Eckstein*

Parish Administrator of Religious Education: Marcella Frey

Church Capacity: 200 ♿

*Cascoe Pastor: Rev. Louis Magna OFM*

Masses: Sat. Anticipation—7:30 p.m.; Sun.—9:30 a.m. (Nov.-Mar.); 8:30 a.m.  
 (Apr.-Oct.); Holy Day Anticipation—7:30 p.m.; Weekday—Fri. 8:30 a.m.

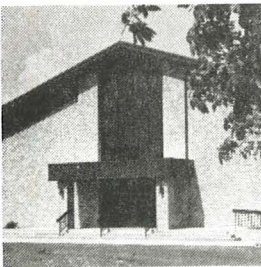

## CHARLESTOWN *(Summer EDT)*

#058

**St. Michael (1860)**

101 St. Michael Dr.  
 Charlestown, IN 47111  
 812-256-3200

*Rena Stephen  
 Donahue  
 Administrator  
 Hildebrand 4-3-91  
 Parish Administrator*

~~Pastor: Rev. Gerald T. Renn~~

*Fr. Mike*

Parish Administrator of Religious Education: Juliann Eickholz

Principal: Barbara G. Foster

School: St. Michael School, 102 St. Michael Dr., 812-256-3503 (pre-school-8)

Church Capacity: 250 ♿

Masses: Sat. Anticipation—5:30 p.m.; Sun.—9:00, 11:00 a.m.; Holy  
 Day—Call Rectory for Information; Weekdays—Mon. 7:00 p.m.;  
 Tues.-Sat. 8:30 a.m.



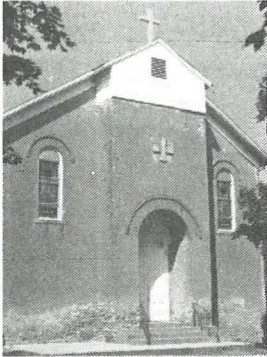

## CHINA

#059

**St. Anthony** (1861)

R.R. 4

Madison, IN 47250

812-265-4166 or 812-273-1070

Co-Pastor: Rev. Jeffrey J. Charlton (Moderator) and  
Rev. John Meyer

Catholic Community Center: 305 State St., Madison, IN 47250

Church Capacity: 120

Masses: Sun.—Call Parish Office



## CLARKSVILLE *(Summer EDT)*

#060

**St. Anthony of Padua** (1851)

310 N. Sherwood Ave.

Clarksville, IN 47130

812-282-2290

Pastor: Rev. Victor J. Waller, OFM Conv.

Associates: Rev. Vincent Gottbrath, OFM Conv.; Rev. Ronald Bohl, OFM,  
Conv. *Ben, James Kent (Assoc.)*

In Residence: Rev. Hilary Gottbrath, OFM Conv.

Parish Administrator of Religious Education: Mary Frederick

Principal: Sr. Rachel Best, OSB

School: St. Anthony School, 320 N. Sherwood Ave., 812-282-2144 (K-8)

Convent: 316 N. Sherwood Ave., 812-283-3915

Church Capacity: 500 ♿

Masses: Sat. Anticipation—5:00, 7:00 p.m.; Sun.—7:30, 9:00, 10:30 a.m.,  
12:00 noon; Holy Day Anticipation—7:00 p.m.; Holy Day—8:00, 10:30  
a.m., 5:00, 7:00 p.m.; Weekdays—Mon., Wed., Thurs. 8:00 a.m., 7:00  
p.m.; Tues. 6:30, 8:00 a.m.; 7:00 p.m.; Fri. 6:30, 8:00 a.m.; (5:15 p.m.  
1st Friday of month only)



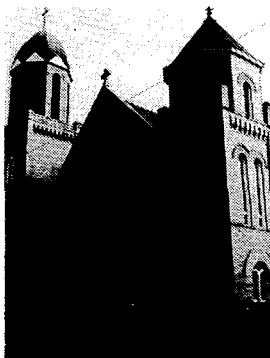

## CLINTON

#061

**Sacred Heart (1891)**

656 S. 6th St.  
Clinton, IN 47842  
317-832-8468

Pastor: ~~Rev. Thomas J. Amsden, V.F.~~

*Administrator:  
Fr. Mike Kelby  
7-3-91*

Mission: St. Joseph, Universal

Chaplaincy: Vermillion Co. Hospital

Parish Administrator of Religious Education: Stephany Burch

Principal: Ron Wallace

School: Sacred Heart School, 610 S. Sixth St., 317-832-3228 (K-8)

Church Capacity: 350 ♿

Masses: Sat Anticipation—5:00 p.m.; Sun.—10:30 a.m.; Holy Day—8:30 a.m.  
7:00 p.m.; Weekdays— Mon., Tues., Wed. 8:00 a.m.; Thurs. & Fri.  
11:00 a.m.



## COLUMBUS

#062

**St. Bartholomew (1841)**

845 Eighth St.  
Columbus, IN 47201  
812-379-9353

Pastor: Rev. Stephen J. Banet

Associate: Rev. Robert K. Green

Parish Administrator of Religious Education: Jim Hemmelgarn 812-372-2207

Youth Ministry Coordinator: Lisa Teague 812-372-2207

Principal: Dr. Barbara Fox

School: All Saints School, 1306 27th St., 812-372-6830 (1-8)

Church Capacity: 300 ♿

Masses: Sat. Anticipation—6:00 p.m.; Sun.—9:00, 11:30 a.m.; Holy Day Anticipation—6:00 p.m.; Holy Day—6:00 p.m.; Weekdays—Tues.-Fri. 7:30 a.m.

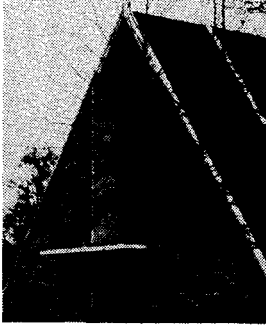

#063  
**St. Columba (1963)**  
1302 27th St.  
Columbus, IN 47201  
812-379-9353

**Pastor:** Rev. Stephen J. Banet  
**Associate:** Rev. Robert K. Green  
**Parish Administrator of Religious Education:** Jim Hemmelgarn 812-372-2207  
**Youth Ministry Coordinator:** Lisa Teague 812-372-2207  
**Principal:** Dr. Barbara Fox  
**School:** All Saints School, 1306 27th St., 812-372-6830 (1-8)  
**Church Capacity:** 360 ♿

Masses: Sat. Anticipation—4:30 p.m.; Sun.—7:45, 10:15 a.m.; Holy Day Anticipation—5:00 p.m.; Holy Day—8:15 a.m., 12:15 p.m.; Weekdays—Tues.-Fri. 8:15 a.m.

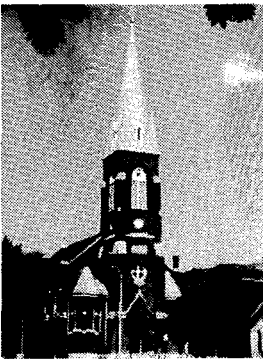

## CONNERSVILLE

#064  
**St. Gabriel (1851)**  
232 W. Ninth St.  
Connersville, IN 47331  
317-825-8578

**Pastor:** Rev. Francis J. Eckstein, V.F. *9-4-91 Assoc*  
**Associate:** ~~Rev. Patrick B. Harpenau (part-time)~~ *Louis Manna, OPM Cont. (Residence in)*  
**Parish Administrator of Religious Education:** Beth Luking  
**Principal:** Robert Brewer  
**School:** St. Gabriel School, 224 W. Ninth St., 317-825-7951 (K-6)

Convent: 905 Grand Ave., 317-825-3953

Church Capacity: 900 ♿

Masses: Sat. Anticipation—5:30 p.m.; Sun.—7:30, 9:00, 11:30 a.m.; Holy Day Anticipation—5:30 p.m.; Holy Day—7:00, 8:15 a.m., 7:30 p.m.; Weekdays—Mon., Tues., Thurs. 7:30 a.m.; Wed. 7:30, 8:15 a.m.; Fri. 7:30 a.m., 5:15 p.m.; Sat.—7:30 a.m.



## CORYDON *(Summer EDT)*

#065

**St. Joseph (1896)**

312 E. High St.  
Corydon, IN 47112  
812-738-2742

Pastor: Rev. Henry F. Tully

Missions: Most Precious Blood, New Middletown, St. Peter, Harrison County

Principal: Gary Pope

School: St. Joseph School, 312 E. High St., 812-738-4549 (1-8)

Church Capacity: 450 ♿

Masses: Sat. Anticipation—5:00, 7:30 p.m.; Sun.—7:30, 9:30 a.m.; Holy Day Anticipation—7:30 p.m.; Holy Day—8:00 a.m., 6:00 p.m.; Weekdays—8:00 a.m.



## DANVILLE

#066

**Mary, Queen of Peace (1939)**

1005 W. Main St.  
Danville, IN 46122  
317-745-4284

*Deacon Bernard  
Cox 1-2090/6-2-91*

Pastor: Rev. Charles S. Chesebrough

Parish Administrators of Religious Education: Sharon Seward; Kathy Cassity

Church Capacity: 195 ♿

**Masses:** Sat. Anticipation—5:00 p.m.; Sun.—8:00, 10:30 a.m. (winter), 10:00 a.m. (summer); Holy Day Anticipation—7:30 p.m.; Holy Day—8:30 a.m., 7:30 p.m.; Weekdays—Wed.-Fri. 8:30 a.m.; Tues. Rosary at 5:15 p.m. and Mass at 5:30 p.m.

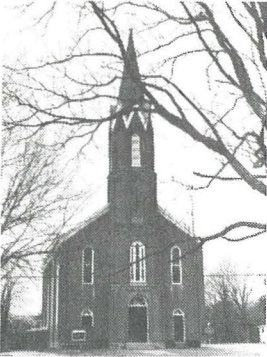

## DOVER *(Summer EDT)*

#069

**St. John the Baptist (1824)**

25740 State Route 1  
Guilford, IN 47022  
812-623-3670

**Pastor:** Rev. Elmer J. Burwinkel

**Pastoral Associate:** Sr. Jean Marie Cleveland, OSF, 812-576-4302

**Church Capacity:** 200

**Masses:** Sat. Anticipation—6:00 p.m.; Sun.—8:30 a.m. (summer), 10:30 a.m. (winter); Holy Day—8:30 a.m. (summer), 10:30 a.m., 6:00 p.m. (winter); Weekdays—Tues. 7:00 p.m.; Fri. 8:00 a.m. All times E.D.T. (summer); E.S.T. (winter)

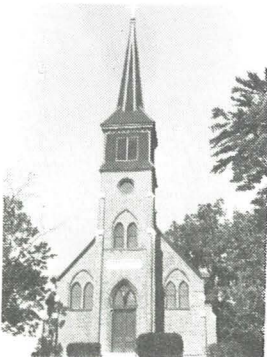

## EDINBURGH

#070

**Holy Trinity (1851)**

812-526-9460  
c/o Metropolitan Tribunal  
1400 N. Meridian St.  
P.O. Box 1410  
Indianapolis, IN 46206  
317-236-1460

**Administrator:** Rev. Paul M. Shikany

Parish Administrator of Religious Education: Joanne Hollenbeck

Church Capacity: 150

Masses: Sat. Anticipation—6:00 p.m.; Sun.—10:00 a.m.; Holy Day  
Anticipation—6:00 p.m.

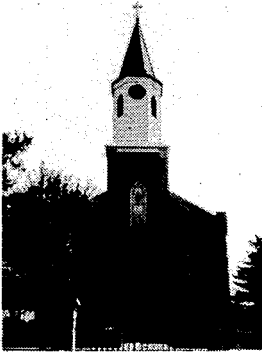

## ENOCHSBURG

#071

**St. John the Evangelist (1844)**

2204 County Line Rd.  
Greensburg, IN 47240  
812-934-2880

Administrator: Rev. John F. Geis, V.F.

*Priest Moderator of  
Pastoral Care: Fr. Amodeo*

Associate: Rev. Stephen D. Donahue

*Parish Life Coordinator: 5-1-91*

Pastoral Associate: Sr. Shirley Gerth, OSF

Church Capacity: 300

*Parish Ministry: Fr. Wilbur*

Masses: Sat. Anticipation—7:00 p.m.; Sun.—8:00 a.m.; Holy Day  
Anticipation—7:30 p.m.; Weekday—Fri. 8:00 a.m.

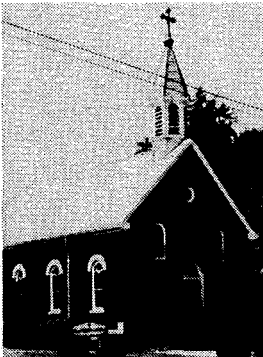

## FORTVILLE

#072

**St. Thomas (1869)**

523 S. Merrill St.  
Fortville, IN 46040  
317-485-5101

Pastor: Rev. Albert Ajamie

Parish Administrator of Religious Education: Debbie Michael

Church Capacity: 150 

**Masses:** Sat. Anticipation—5:30 p.m.; Sun.—8:00, 10:30 a.m.; Holy Day Anticipation & Holy Day—Call Rectory for Information; Weekdays—8:00 a.m.

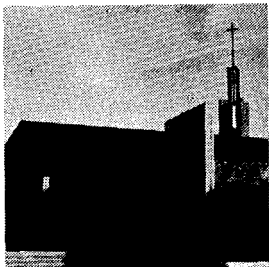

## FRANKLIN

#073

**St. Rose of Lima (1868)**

114 Lancelot Dr.  
Franklin, IN 46131  
317-738-3929

**Pastor:** Rev. John P. O'Brien

**Director for Liturgy and Music:** James Waldon

**Chaplaincies:** Johnson Co. Hospital, Franklin College

**Parish Administrator of Religious Education:** Sandi Stanfield

**Church Capacity:** 480 

**Masses:** Sat. Anticipation—5:30 p.m.; Sun.—8:00, 10:45 a.m.; Holy Day Anticipation—7:00 p.m.; Holy Day—7:00 a.m., 7:00 p.m.; Weekday—Call Rectory for Information.



## FRENCH LICK

#074

**Our Lady of the Springs (1887)**

101 Wells Ave.  
French Lick, IN 47432  
812-936-4568

**Pastor:** Rev. John M. Hall

**Mission:** Our Lord Jesus Christ The King, Paoli

**Parish Administrator of Religious Education:** Diane Brace

**Church Capacity:** 120

Masses: Sat. Anticipation—6:00 p.m.; Sun.—7:00 a.m., 11:00 a.m.; Holy Day—Call Rectory for Information; Weekdays—7:30 a.m.

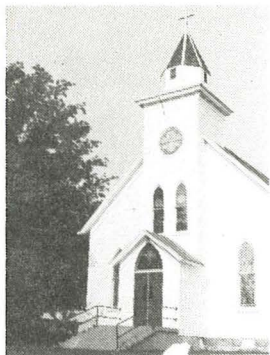

## FRENCHTOWN *(Summer EDT)*

#075

**St. Bernard** (1849)

R.R. 3, Box 98  
DePauw, IN 47115  
812-347-2326

Pastor: Rev. Frederick J. Denison

Mission: St. Joseph, Crawford County

Parish Administrator of Religious Education: Jeannine Robertson

Church Capacity: 250

Masses: Sat. Anticipation—6:30 p.m.; Sun.—7:45 a.m., 10:15 a.m.; Holy Day—7:30 a.m., 6:30 p.m.

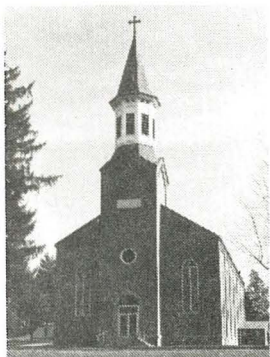

## FULDA

#076

**St. Boniface** (1847)

P.O. Box 1  
Fulda, IN 47536  
812-357-2483

*8-28-91  
Rev. Jeremy King OSB  
Pastor (6 yrs) & then  
at St. Martin of Tours,  
Sibaria a/residence at  
St. Boniface.*

Administrator: Rev. Cyril Vrablic, OSB

Parish Administrator of Religious Education: Barbara Feldpausch

Church Capacity: 320 

Masses: Sat. Anticipation—7:00 p.m.; Sun.—9:30 a.m.; Holy Day Anticipation—7:30 p.m.; Holy Day—8:00 a.m.; Weekdays—8:00 a.m.

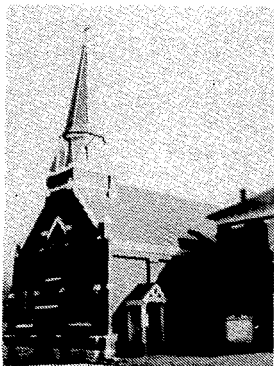

## GREENCASTLE

#078

**St. Paul the Apostle (1854)**

202 E. Washington St.

Greencastle, IN 46135

317-653-5678

**Pastor:** Rev. John B. Schoettelkotte

**Pastoral Minister:** Gwen Goss

**Chaplaincies:** DePauw University, Indiana State Farm, Putnamville

**Parish Administrators of Religious Education:** Michael Chandler; Paula Chandler

**Church Capacity:** 200 

**Masses:** Sat. Anticipation—5:15 p.m.; Sun.—8:30, 11:00 a.m.; Holy Day Anticipation—5:00 p.m.; Holy Day 12:00 noon, 7:00 p.m.; Weekdays—Tues.-Fri. 5:00 p.m.

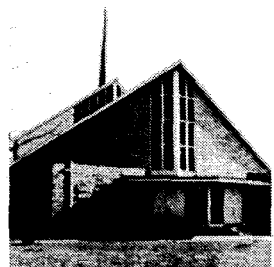

## GREENFIELD

#079

**St. Michael (1860)**

519 Jefferson Blvd.

Greenfield, IN 46140

317-462-4240

**Pastor:** Rev. Stanley J. Herber

**Parish Administrator of Religious Education:** Vicki Clem

**Youth Ministry Coordinator:** Colleen McGrane

**Principal:** Kelli Howard

**School:** St. Michael School, 515 Jefferson Blvd., 317-462-6380 (K-8)

**Church Capacity:** 450 

**Masses:** Sat. Anticipation—6:00 p.m.; Sun.—8:00, 10:30 a.m.; Holy Day Anticipation—6:00 p.m.; Holy Day—8:30 a.m., 7:00 p.m.; Weekdays—Tues., Thurs., Fri. 8:30 a.m.; Wed. 7:00 p.m.





## GREENSBURG

#080

**St. Mary (1858)**

302 E. McKee St.  
Greensburg, IN 47240  
812-663-8427

*Fr. Ullrich "Assoc" Pastor 7-3-91*

Pastor: Rev. John F. Geis, V.F.

*Fr. Anderson 4-8-91*

Associate: ~~Rev. Stephen D. Donahue~~

Parish Administrator of Religious Education: D. El. Marsili

Principal: Glenn Tebbe

School: St. Mary School, 210 S. East St., 812-663-2804 (1-6)

Church Capacity: 400 ♿

Masses: Sat. Anticipation—<sup>4:30 6:00</sup>5:30, 7:30 p.m.; Sun.—7:00, <sup>9:00 11:00</sup>8:30, 10:00, 11:30 a.m.; Holy Day Anticipation—Call Rectory for Information; Holy Day—6:00, 7:15, a.m., 5:30, 7:30 p.m.; Weekdays—7:15 a.m.



## GREENWOOD

#081

**Our Lady of the Greenwood (1948)**

335 S. Meridian St.  
Greenwood, IN 46143  
317-888-2861

*Assoc. Rev. Bernard Cox 7-3-91*

Pastor: Rev. Joseph G. Riedman

Associate: Rev. Micheal H. Kelley

Pastoral Associate: David Bethuram

Parish Administrators of Religious Education: David Bethuram; Beth Perkins

Principal: Cathy Fleming

School: Our Lady of Greenwood School, 399 S. Meridian St., 317-881-1300 (K-8)

**Convent:** 345 S. Meridian St., 317-881-9110

**Church Capacity:** Chapel 200; Madonna Hall 600

**Masses:** Sat. Anticipation—5:30 p.m.; Sun.—7:45, 9:00, 10:30 a.m., 12:00 noon; Holy Day Anticipation—5:30 p.m.; Holy Day—7:00, 9:30 a.m., 5:30, 7:30 p.m.; Weekdays—Mon., Tues., Thurs. 8:00 a.m., 5:30 p.m.; Wed. & Fri. 9:30 a.m., 5:30 p.m.; Mon.-Fri., 8:00 a.m. (summer)

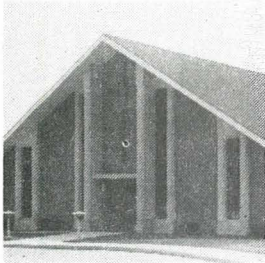

## HAMBURG

#082

**St. Anne (1869)**

5267 N. Hamburg Rd.  
Oldenburg, IN 47036  
812-934-5854

**Administrator:** Rev. William Turner

**Parish Administrator of Religious Education:** Bertha Patterson

**Church Capacity:** 200 

**Masses:** Sunday—9:00 a.m.; Holy Day Anticipation—7:30 p.m.

*5-1-91*  
*PLC: Sr. Shirley Smith*  
*Priest Moderator of Pastoral*  
*Care: Fr. Andrew*  
*Priestly Ministry: Fr. Widner*



## HENRYVILLE *(Summer EDT)*

#083

**St. Francis Xavier (1869)**

P.O. Box 368  
Henryville, IN 47126  
812-246-2512

Attended from St. Joseph, St. Joseph Hill

**Administrator:** Rev. David F. Coons

**Church Capacity:** 150

**Masses:** Sun.—9:30 a.m.; Holy Day—Call Parish Office for Information.

*(8-5-91)* *8-13-91*  
*Rev. David Hutt, OFM Conv.*



## JEFFERSONVILLE *(Summer EDT)*

#084

### Sacred Heart (1953)

1840 E. Eighth St.  
Jeffersonville, IN 47130  
812-282-0423

**Pastor:** Rev. James M. Farrell

**In Residence:** Rev. H. Michael Hilderbrand

**Parish Administrator of Religious Education:** Tim Grove

**Youth Ministry Coordinator:** Margaret Holthaus

**Principal:** Paula Dumont

**School:** Sacred Heart School, 1842 E. Eighth St., 812-283-3123 (K-8)

**Convent:** 1846 E. Eighth St., 812-283-7625

**Church Capacity:** 450 

**Masses:** Sat. Anticipation—5:30 p.m.; Sun.—8:30, 11:00 a.m.; Holy Day—8:00 a.m., 7:00 p.m.; Weekdays—Tues. & Thurs. 5:30 p.m.; Wed. & Fri. 8:00 a.m.

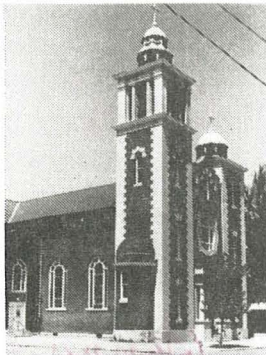

#085

### St. Augustine (1851) *(Summer EDT)*

315 E. Chestnut St.  
P.O. Box 447  
Jeffersonville, IN 47130  
812-282-2677

**Pastor:** Rev. Harold L. Knueven

**Parish Administrator of Religious Education:** Ann Northam 812-282-1231

**Youth Ministry Coordinator:** Larry Lenne 812-283-6234

**Church Capacity:** 500 

**Masses:** Sat. Anticipation—5:30 p.m.; Sun.—9:00, 11:00 a.m.; Holy Day—Call Rectory for Information; Weekdays—Mon., Tues., Thurs., Fri. 8:00 a.m.; Wed. 5:00 p.m.; Sat.—8:00 a.m.

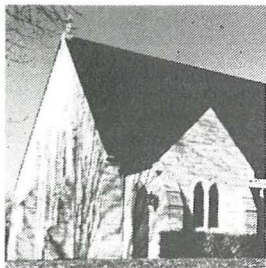

## KNIGHTSTOWN

#086

**St. Rose** (1872)

P.O. Box 209

Knights town, IN 46148

317-345-5595

**Administrator:** Rev. Steven R. Schaftlein

**Church Capacity:** 200

**Masses:** Sat. Anticipation—7:30 p.m.; Sun.—11:00 a.m.; Holy Day—7:00 p.m.; Weekday—Fri. 8:00 a.m.

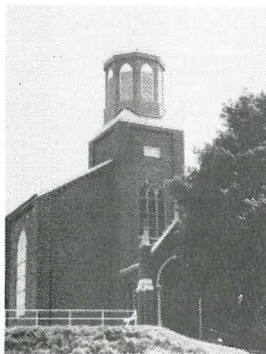

## LANESVILLE *(Summer EDT)*

#087

**St. Mary** (1843)

P.O. Box 144

Lanesville, IN 47136

812-952-2853

**Pastor:** Rev. Harold A. Ripperger

**Parish Administrator of Religious Education:** Monica Graf

**Convent:** Box 154, 812-952-2852

**Church Capacity:** 350 

**Masses:** Sat. Anticipation—5:30 p.m.; Sun.—8:00, 10:30 a.m.; Holy Day—8:00 a.m., 7:30 p.m.; Weekdays—Tues.-Fri. 8:00 a.m.

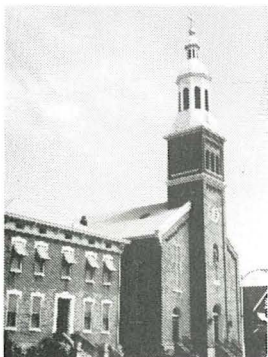

## LAWRENCEBURG *(Summer EDT)*

#088

**St. Lawrence** (1842)

542 Walnut St.

Lawrenceburg, IN 47025

812-537-3992

**Pastor:** Rev. Carmen L. Petrone

**Pastoral Associates:** Sr. Mary Cecile Deken, OSB; Sr. Mary Philip Seib, OSB  
**Parish Administrators of Religious Education:** Sr. Mary Cecile Deken, OSB; Sr. Mary Philip Seib, OSB

**Youth Ministry Coordinator:** Thomas Wittkamp

**Principal:** Marjorie Harris

**School:** St. Lawrence School, 526 Walnut St., 812-537-3690 (K-8)

**Convent:** 524 Walnut St., 812-537-1297

**Church Capacity:** 450

**Masses:** Sat. Anticipation—5:30 p.m.; Sun.—8:30, 10:30 a.m.; Holy Day Anticipation, Holy Day, Weekday—Call Rectory for Information.

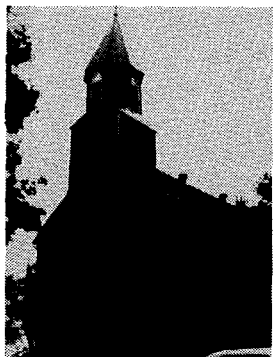

## LEOPOLD

#089

**St. Augustine (1837)**

Leopold, IN 47551

812-843-5143

**Pastor:** Rev. Mark Gottemoeller

**Pastoral Associate:** Sr. Mary Lois Hohl, OSB

**Parish Administrator of Religious Education:** Sr. Mary Lois Hohl, OSB

**Church Capacity:** 400 ♿

**Masses:** Sat. Anticipation—4:00 p.m.; Sun.—10:00 a.m.; Holy Day—7:00 a.m., 7:00 p.m.; Weekdays—Tues., Wed., Fri. 8:00 a.m.

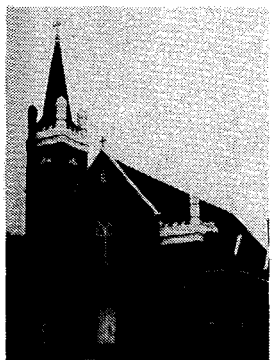

## LIBERTY

#090

**St. Bridget (1854)**

404 E. Vine St.

Liberty, IN 47353

317-458-5412

**Pastor:** Rev. James D. Barton

**Parish Administrator of Religious Education:** Mary Moffett

**Church Capacity:** 500

**Masses:** Sat. Anticipation—7:00 p.m.; Sun.—7:00, 9:00 a.m.; Holy Day Anticipation—7:00 p.m.; Holy Day—8:00 a.m.; Weekdays—8:00 a.m.



## MADISON

#091

**St. Mary (1851)**

413 E. Second St.

Madison, IN 47250

812-265-4166 or 812-273-1070

**Co-Pastors:** Rev. Jeffrey J. Charlton (Moderator) and  
Rev. John Meyer

**Principal:** Nancy Gavin

**School:** Pope John XXIII, 221 State St., 812-273-3957 (Day Care-6)

**Catholic Community Center:** 305 State St., Madison, IN 47250

**Church Capacity:** 450 

**Masses:** Call Parish Office

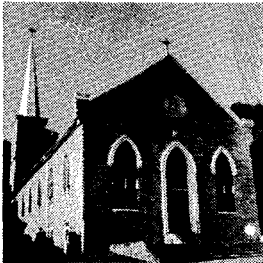

#092

**St. Michael (1837)**

519 E. Third St.

Madison, IN 47250

812-265-4166 or 812-273-1070

**Co-Pastors:** Rev. Jeffrey J. Charlton (Moderator) and  
Rev. John Meyer

**Principal:** Nancy Gavin

**School:** Pope John XXIII, 221 State St., 812-273-3957 (Day Care-6)

**Catholic Community Center:** 305 State St., Madison, IN 47250

Church Capacity: 300 ♿

Masses: Call Parish Office.

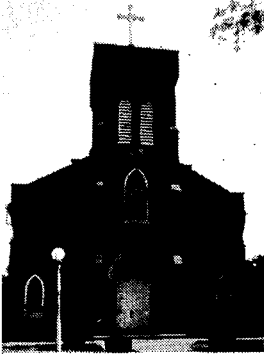

#093

**St. Patrick (1837)**

305 State St.

Madison, IN 47250

812-273-1070 or 812-265-4166

Co-Pastors: Rev. Jeffrey J. Charlton (Moderator) and  
Rev. John Meyer

Chaplaincy: Madison State Hospital

Principal: Nancy Gavin

School: Pope John XXIII, 221 State St., 812-273-3957 (Day Care-6)

Catholic Community Center: 305 State St., Madison, IN 47250

Church Capacity: 210 ♿

Masses: Call Parish Office.

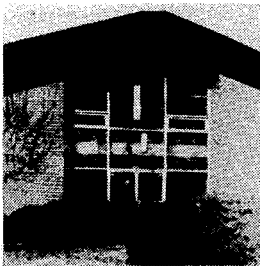

**MARTINSVILLE**

#095

**St. Martin of Tours (1848)**

1709 E. Harrison St.

Martinsville, IN 46151

317-342-6379

Pastor: Rev. James P. Higgins, V.F.

Parish Administrator of Religious Education: Nancy Vernon

Church Capacity: 500 ♿

Masses: Sat. Anticipation 6:00 p.m.; Sun.—7:30, 10:30 a.m.; Holy Day  
Anticipation—7:00 p.m.; Holy Day—7:00 a.m., 6:00 p.m.; Weekdays—  
Mon., Wed., Fri. 7:30 a.m.; Tues. & Thurs. 6:00 p.m.; Sat.—9:00 a.m.

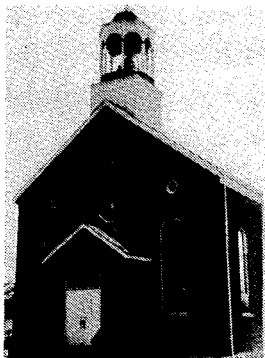

## MILAN

#096

**St. Charles Borromeo (1908)**

P.O. Box 336  
Milan, IN 47031  
812-654-2009

**Pastor:** Rev. Patrick M. Commons

**Parish Administrator of Religious Education:** Sandra Heile

**Youth Ministry Coordinator:** Sandra Heile

**Mission:** St. Pius, Ripley County

**Church Capacity:** 160 

**Masses:** Sat. Anticipation—5:00 p.m.; Sun.—8:00, 10:30 a.m.; Holy Day Anticipation—7:00 p.m.; Holy Day—7:00 a.m., 7:00 p.m.; Weekdays—8:00 a.m. Mon.-Fri. 8:00 a.m.; Tues. 7:00 p.m.

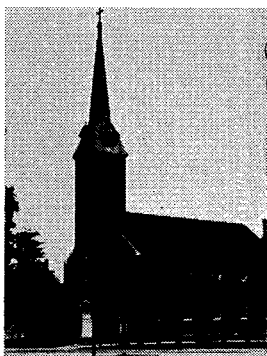

## MILLHOUSEN

#097

**Immaculate Conception (1834)**

R.R. 2, Box 176  
Greensburg, IN 47240  
812-591-2362

**Administrator:** Rev. Msgr. Joseph D. Brokhage—

**Pastoral Associate:** Sr. Carol Leveque, SC

**Parish Administrator of Religious Education:** Sr. Carol Leveque, SC

**Mission:** St. Dennis, Jennings County

**Church Capacity:** 300 

**Masses:** Sat. Anticipation—5:30 p.m.; Sun.—10:30 a.m.; Holy Day—9:00 a.m., 7:30 p.m.

9-4-91  
Sr. Carol Leveque PLC  
John Heis Priest Moderator  
Msgrs. Brokhage + Rosler: Priest  
Ministers





## MITCHELL

#099

**St. Mary** (1871)

777 S. 11th St.

Mitchell, IN 47446

812-849-3570

**Pastor:** Rev. Daniel F. Armstrong

**Pastoral Associate:** Sr. Catherine Gardner, OSB

**Parish Administrator of Religious Education:** Sr. Catherine Gardner, OSB

**Church Capacity:** 300 ♿

**Masses:** Sat. Anticipation—4:30 p.m.; Sun.—8:30 a.m.; Holy Day—7:00 p.m.; Weekday—Wed. 5:30 p.m.

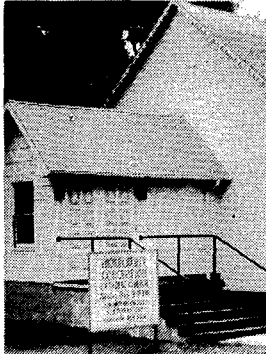

## MONTEZUMA

#100

**Immaculate Conception** (1867)

Attended from Rockville

317-569-5406

**Church Capacity:** 90

**Masses:** Sun.—8:45 a.m. (summer), 9:00 a.m. (winter); Holy Day—Call Rectory for Information.

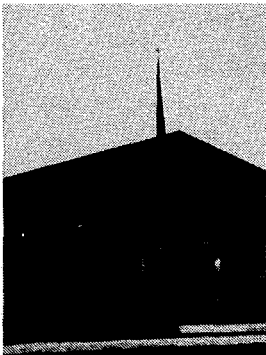

## MOORESVILLE

#101

**St. Thomas More** (1967)

1200 N. Indiana St.

Mooresville, IN 46158

317-831-4142

**Pastor:** Rev. Edward J. Ripperger

Parish Administrator of Religious Education: Sharon Knierim

Church Capacity: 400 

Masses: Sat. Anticipation—6:00 p.m.; Sun.—8:00, 10:30 a.m.; Holy Day, Weekday, & summer—Call Rectory for Information.

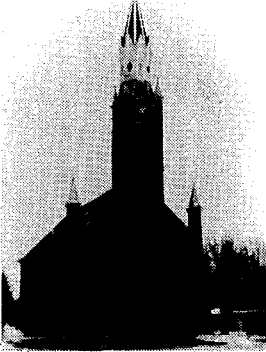

## MORRIS

#102

**St. Anthony of Padua (1856)**

P.O. Box 3  
Morris, IN 47033  
812-934-6218

Pastor: Rev. Bernard R. Schmitz

Parish Administrator of Religious Education: Sr. Yvonne Conrad, OSF

Church Capacity: 500 

Masses: Sat. Anticipation—5:30 p.m.; Sun.—7:30, 10:00 a.m.; Holy Day—Call Rectory for Information; Weekdays—8:00 a.m.

*9-4-91*

*St. Carol Kennebec SC - PLC  
John Heis - Priest Moderator  
Msgr. Brokhage & Bosler!  
NAPOLEON Priest Ministers*

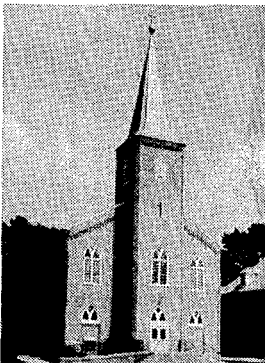

#103

**St. Maurice (1848)**

P.O. Box 17  
Napoleon, IN 47034  
812-852-4237

Administrator: Rev. Msgr. Joseph D. Brokhage

Parish Administrators of Religious Education: Patricia Simon; Ray Merkel

Church Capacity: 350 

Masses: Sat. Anticipation—7:00 p.m.; Sun.—9:00 a.m.; Holy Day Anticipation—7:30 p.m.; Holy Day—7:00 a.m.



## NASHVILLE

#104

**St. Agnes (1940)**

P.O. Box 577

Nashville, IN 47448

812-988-2778 or 812-988-0932

**Administrator:** Rev. Paul D. Koetter

**Pastoral Associate:** Sr. Mildred Wannemuehler, OSB

**Parish Administrator of Religious Education:** Therese Chamblee

**Church Capacity:** 300 Chapel 100 Grotto 200 Hall 150 ♿

Masses: Sat. Anticipation—5:00 p.m.; Sun.—8:30, 10:45 a.m.; Holy Day—4:00, 7:30 p.m.

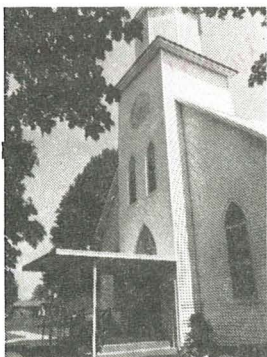

## NAVILLETON *(Summer EDT)*

#105

**St. Mary (1845)**

7500 Navillette Rd.

Floyds Knobs, IN 47119

812-923-5419

**Pastor:** Rev. Charles A. Berkemeier

**Parish Administrator of Religious Education:** Judy Cooper

**Church Capacity:** 280 ♿

Masses: Sat. Anticipation—5:00 p.m. Sun.—8:00, 9:30 a.m., 12:00 noon;  
Holy Day Anticipation—7:00 p.m.; Holy Day—8:00 a.m., 7:00 p.m.;  
Weekdays—8:00 a.m.

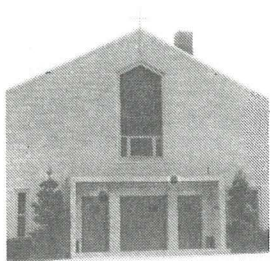

## NEW ALBANY

#106

**Holy Family** (1954)

*(Summer EDT)*

129 W. Daisy Lane  
New Albany, IN 47150  
812-944-8283

**Pastor:** Rev. Gerald F. Burkert

**Youth Ministry Coordinator:** Cindy Black

**Principal:** Harlan Uhl

**School:** Holy Family School, 217 W. Daisy Lane, 812-944-6090 (K-8)

**Church Capacity:** 450 

**Masses:** Sat. Anticipation—5:45 p.m.; Sun.—8:00, 10:00, 11:30 a.m.; Holy Day Anticipation—5:45 p.m.; Holy Day—6:00, 8:00 a.m., 5:45 p.m.; Weekdays—8:00 a.m.

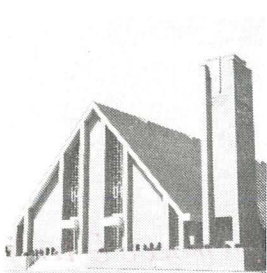

#107

**Our Lady of Perpetual Help** (1950)

*(Summer EDT)*

1752 Scheller Lane  
New Albany, IN 47150  
812-944-1184

**Pastor:** Rev. John L. Fink

**Pastoral Associate:** Sr. Agnes Willhelm, OSF

**Parish Administrator of Religious Education:** Tom Yost, 812-948-0185

**Principal:** Sr. Sharon Marie Blank, OSF

**School:** Our Lady of Perpetual Help School, 1752 Scheller Lane, 812-944-7676 (K-8)

**Convent:** 1751 McDonald Lane, 812-945-5434

**Church Capacity:** 900 

**Masses:** Sat. Anticipation—5:30 p.m.; Sun.—8:00, 10:00 a.m.(summer); 9:00, 11:00 a.m. (winter); Holy Day Anticipation—6:00 p.m.; Holy Day—8:00 a.m., 12:10 p.m.; Weekdays—Mon., Tues., Thurs., Fri., Sat. 8:00 a.m.



#108

**St. Mary (1858)** *(Summer EDT)*

415 E. Eighth St.  
 New Albany, IN 47150  
 812-944-0417

**Pastor:** Rev. William W. Ernst**Parish Administrator of Religious Education:** Carole A. Strohbeck**Youth Ministry Coordinator:** Michael Telposky**Principal:** Joyce Schindler**School:** St. Mary School, 420 E. Eighth St., 812-944-0888 (K-8)**Convent:** 720 E. Elm St., 812-945-7337**Church Capacity:** 900 

**Masses:** Sat. Anticipation—5:30 p.m.; Sun.—8:30, 10:30 a.m. (summer),  
 9:00, 11:30 a.m. (winter); Holy Day—9:00, a.m., 6:00 p.m.;  
 Weekdays—7:30 a.m., 12:05, 5:15 p.m.

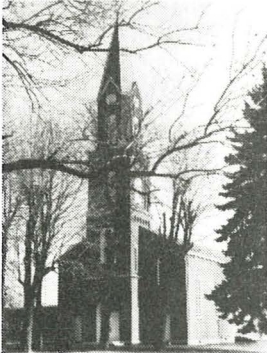
**NEW ALSACE**

#109

**St. Paul (1833)** *(Summer EDT)*

9795 N. Dearborn Rd.  
 Guilford, IN 47022  
 812-487-2096 or 812-623-3408

**Administrator:** Rev. William J. Turner**Parish Administrators of Religious Education:** Paul & Linda Weckenbrock**Principal:** John Guarino**School:** St. Paul School, 9775 N. Dearborn Rd., Guilford, 812-623-2631 (K-6)**Church Capacity:** 300 (no handicap)

**Masses:** Sat. Anticipation—7:00 p.m.; Sun.—8:00 a.m.; Holy Day  
 Anticipation & Holy Day—Call Rectory for Information; Weekdays—  
 Wed., Thurs. 8:15 a.m.

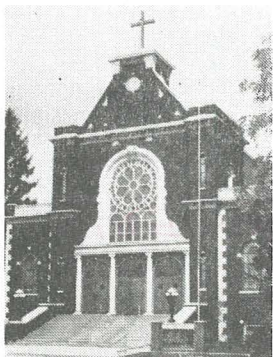

## NEW CASTLE

#110

**St. Anne (1873)**

102 N. 19th St.

New Castle, IN 47362

317-529-8976 or 317-529-0933

**Pastor:** Rev. Steven R. Schaftlein

**Parish Administrator of Religious Education:** Cassandra Bowers

**Youth Ministry Coordinator:** Jane Babcock

**Church Capacity:** 300 ♿

**Masses:** Sat. Anticipation—5:00 p.m.; Sun.—8:30 a.m.; Holy Day Anticipation—7:00 p.m.; Holy Day—9:00 a.m.; Weekday—Call Rectory for Information.



## NEW MARION

#111

**St. Magdalen (1847)**

Attended from Osgood

812-689-4244

**Church Capacity:** 100

**Masses:** Sat. Anticipation—7:00 p.m.; Holy Day—6:00 p.m.

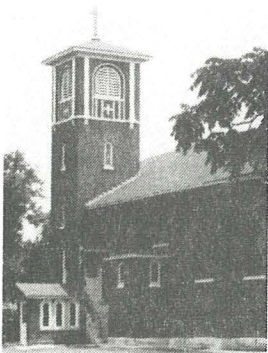

## NEW MIDDLETOWN

#112

*(Summer EDT)*

**Most Precious Blood (1880)**

Attended from Corydon

812-738-2742

**Pastor:** Rev. Henry F. Tully



Church Capacity: 100

Masses: Sun.—8:00 a.m.; Holy Day Anticipation—6:00 p.m.

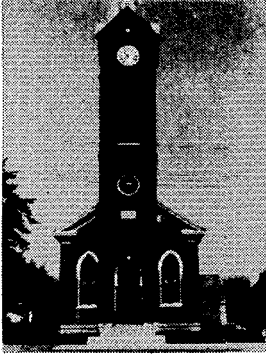

## NORTH VERNON

#113

**St. Mary (Nativity of the Blessed Virgin Mary) (1861)**

212 Washington St.

North Vernon, IN 47265

812-346-3604

Pastor: Rev. Robert F. Drewes, V.F.

Parish Administrators of Religious Education: Rita Bott; Margaret Green

Principal: Mary Ann Sullivan

School: St. Mary School, 209 Washington St., 812-346-3445 (K-8)

Church Capacity: 325 

Masses: Sat. Anticipation—6:00 p.m.; Sun.—7:30, 8:45, 11:00 a.m.; Holy Day Anticipation—7:00 p.m.; Holy Day—8:00 a.m., 6:00 p.m.; Weekdays—Mon. & Fri. 6:00 p.m.; Tues., Wed., Thurs. Call Rectory for Information.

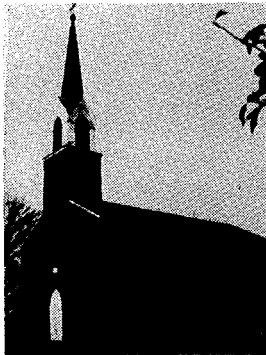

## OAK FOREST

#114

**St. Cecilia of Rome (1844)**

(Formerly St. Philomena)

Attended from St. Mary-of-the-Rock

812-934-4165

Church Capacity: 200

Masses: Sun.—8:00 a.m. (1st, 3rd Sun.), 10:00 a.m. (2nd, 4th, 5th Sun.); Holy Day 6:00 a.m.; Sat.—8:00 a.m.



*Fr. Sylvestre Heppner, OFM  
associate pastor 8-1-91*

## OLDENBURG

#115

**Holy Family (1837)**

P.O. Box 98

Oldenburg, IN 47036

812-934-3013

**Pastor:** Rev. Gabriel N. Buescher, OFM

**Associate:** Rev. Adrian A. Schneider, OFM — *Retirement 8-1-91*

**In Residence:** Rev. Varin Slacke, OFM

**Chaplaincy:** Motherhouse of Sisters of St. Francis, 812-934-2475

**Parish Administrators of Religious Education:** Theresa Bedel; Marty Werner

**Friary:** 812-934-3013

**Church Capacity:** 600 ♿

**Masses:** Sat. Anticipation—5:30 p.m.; Sun.—7:00, 8:30, 10:30 a.m.; Holy Day Anticipation—7:30 p.m.; Holy Day—7:50 a.m., 7:30 p.m.; Weekdays—7:50 a.m.

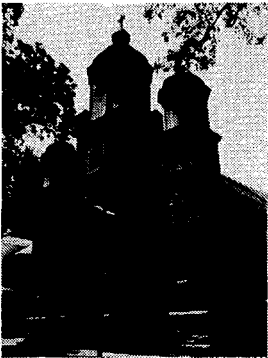

## OSGOOD

#116

**St. John (1867)**

331 S. Buckeye St.

Osgood, IN 47037

812-689-4244

**Pastor:** Rev. John J. Minta

**Mission:** St. Magdalen, New Marion

**Parish Administrator of Religious Education:** Sr. Elaine Merkel, OSF

**Church Capacity:** 200 ♿

**Masses:** Sat. Anticipation—5:00 p.m.; Sun.—8:00, 10:00 a.m.; Holy Day Anticipation—6:00 p.m.; Holy Day—8:00 a.m., 7:30 p.m.; Weekday—  
Call Rectory for Information.





## PAOLI

#117

**Our Lord Jesus Christ the King (1948)**

Attended from Our Lady of the Springs,  
French Lick  
812-936-4568

**Pastor:** Rev. John M. Hall

**Church Capacity:** 120 ♿

**Masses:** Sun. 9:00 a.m.; Holy Day—Call Rectory for Information;  
Weekday—6:00 p.m. (Wed.)

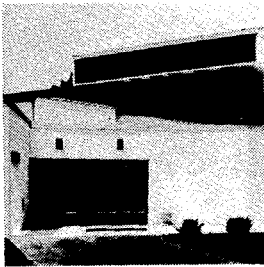

## PLAINFIELD

#118

**St. Susanna (1953)**

1210 E. Main St.  
Plainfield, IN 46168  
317-839-3333

**Pastor:** Rev. Richard I. Zore

**Principal:** Marianne Karn

**School:** St. Susanna School, 1212 E. Main St., 317-839-3713 (K-6)

**Convent:** 1206 E. Main St., 317-839-3434

**Church Capacity:** 500 ♿

**Masses:** Sat. Anticipation—5:30 p.m.; Sun.—8:00, 10:30 a.m.; Holy Day &  
Weekday—Call Rectory for Information.

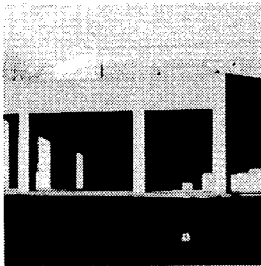

## RICHMOND

#119

**Holy Family (1953)**

824 S.W. "A" St.  
Richmond, IN 47374  
317-962-3691

**Pastor:** Rev. John E. Hartzler

**Parish Administrator of Religious Education:** Robert Sugrue 317-966-0916

**Youth Ministry Coordinator:** Melody Schroeder 317-966-0134

**Principal:** Emily Lemming

**School:** St. Elizabeth Ann Seton (West), 801 W. Main St., 317-962-4877  
(consolidated) (4-8)

**Church Capacity:** 500

**Masses:** Sat. Anticipation—5:30 p.m.; Sun.—8:00, 11:00 a.m.; Holy Day  
Anticipation—5:30 p.m.; Holy Day—8:00 a.m., 5:30 p.m.; Week-  
days—8:00 a.m.



#120

**St. Andrew (1846)**

240 S. 6th St.  
Richmond, IN 47374  
317-962-3902

**Pastor:** Rev. Robert E. Mazzola

**Chaplaincies:** Earlham College, Richmond State Hospital

**Parish Administrator of Religious Education:** Robert Sugrue 317-966-0916

**Youth Ministry Coordinator:** Melody Schroeder 317-966-0134

**Principal:** Emily Lemming 317-962-4877

**School:** St. Elizabeth Ann Seton (West & East) (consolidated) (K-8)

**Church Capacity:** 550 

**Masses:** Sat. Anticipation—6:00 p.m.; Sun.—10:00 a.m., 5:00 p.m.; Holy Day  
Anticipation—7:00 p.m.; Holy Day—7:00 a.m.; Weekdays—7:00 a.m.

*Margaret  
(Secretary)*

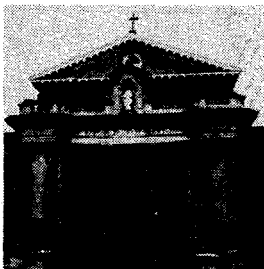

#121

**St. Mary (1859)**

720 N. "A" St.  
Richmond, IN 47374  
317-962-3569

**Pastor:** Rev. Richard M. Ginther

**Parish Administrator of Religious Education:** Robert Sugrue 317-966-0916

**Youth Ministry Coordinator:** Melody Schroeder 317-966-0134

**School:** St. Elizabeth Ann Seton (East), 700 N. "A" St., 317-962-5010  
(consolidated) (K-3)

**Church Capacity:** 500 ♿

**Masses:** Sat. Anticipation—5:15 p.m.; Sun.—9:00, 11:00 a.m.; Holy Day—12:05, 5:15 p.m.; Weekdays—5:15 p.m.

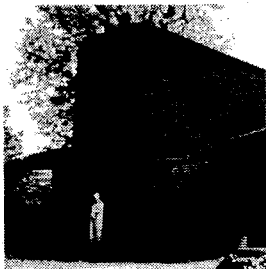

## ROCKVILLE

#122

**St. Joseph** (1867)

217 E. Ohio St.  
Rockville, IN 47872  
317-569-5406

**Pastor:** Rev. Joseph R. Kern

**Mission:** Immaculate Conception, Montezuma

**Parish Administrator of Religious Education:** Laura Fenton

**Church Capacity:** 250 ♿

**Masses:** Sat. Anticipation—5:30 p.m.; Sun.—11:15 a.m. (school year); 10:30 a.m. (summer); Holy Day—Call Rectory for Information.

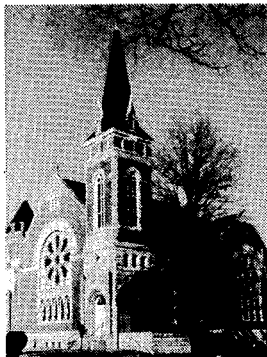

## RUSHVILLE

#123

**Immaculate Conception (St. Mary)** (1857)

512 N. Perkins St.  
Rushville, IN 46173  
317-932-2588

**Pastor:** Rev. William D. Cleary

**Parish Administrator of Religious Education:** Sr. Patricia Melton, SP

**Principal:** Donald Burkhart

**School:** St. Mary School, 226 E. 5th St., 317-932-3639 (K-6)

**Convent:** 503 N. Perkins St., 317-932-2553

**Church Capacity:** 350 ♿

**Masses:** Sat. Anticipation—5:30 p.m.; Sun.—7:00, 9:00, 11:00 a.m.; Holy Day Anticipation—7:30 p.m.; Holy Day—7:00, 9:00 a.m., 5:30 p.m.; Weekdays—Mon., Wed. 5:00 p.m.; Tues., Thurs., Fri. 8:30 a.m.



## ST. ANNE, Jennings Co.

#124

**St. Anne (Jennings Co.) (1841)**

Attended from St. Joseph, Jennings County  
812-346-4783

Church Capacity: 188

Masses: Sat. Anticipation—5:30 p.m.; Sun.—10:00 a.m.; Holy Day  
Anticipation—7:00 p.m.; Holy Day—9:00 a.m.; Weekdays—8:00 a.m.

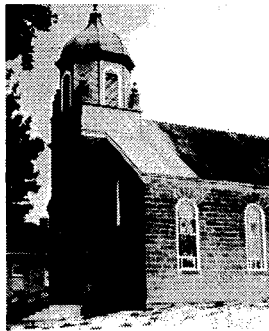

## ST. CROIX

#125

**Holy Cross (1860)**

c/o St. Augustine, Leopold, IN 47551  
812-843-5143

Administrator: Rev. Mark Gottemoeller

Church Capacity: 150 ♿

Masses: Sat. Anticipation—5:30 p.m.; Sun.—10:00 a.m.; Holy Day  
Anticipation—7:00 p.m.

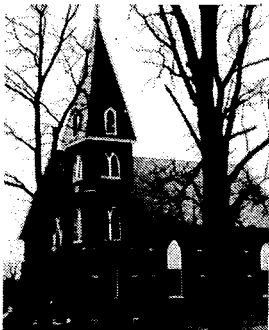

*9-4-91*  
*Sr. Carol Leveque PCC*  
*John Seix - Priest Moderator*  
*Mrs. Brohage & Books: Priest*  
**ST. DENNIS, Jennings Co.**

#126

**St. Dennis (Jennings Co.) (1894)**

Attended from Millhousen  
812-591-2362

Administrator: ~~Rev. Msgr. Joseph D. Brohage~~

Pastoral Associate: Sr. Carol Leveque, SC

Church Capacity: 100

Masses: Sat. Anticipation—4:00 p.m.

*Moderator*

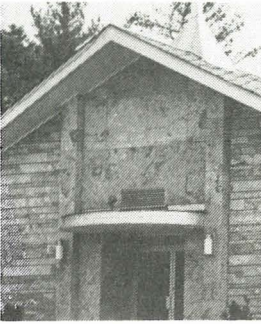

## ST. ISIDORE, Perry Co.

#127

**St. Isidore (Perry Co.)** (1968)

HC 64, Box 46  
Bristow, IN 47515  
812-843-5713

Administrator: Rev. Richard Hindel, OSB

Church Capacity: 350

Masses: Sat. Anticipation—6:00 p.m.; Sun.—9:00 a.m.; Holy Day—9:00 a.m., 7:30 p.m.

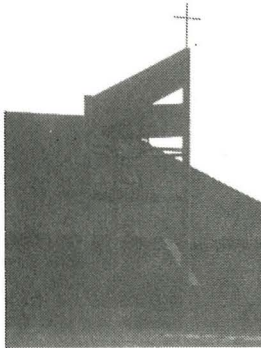

## ST. JOSEPH, Crawford Co.

#128

**St. Joseph (Crawford Co.)** (1855)

Attended from St. Bernard, Frenchtown  
812-347-2326

Administrator: Rev. Frederick J. Denison

Church Capacity: 150

Masses: Sun.—9:00 a.m.; Holy Day—7:30 p.m. (Fast Time)

*In Residence: Rev. Hilary Gottbrath*

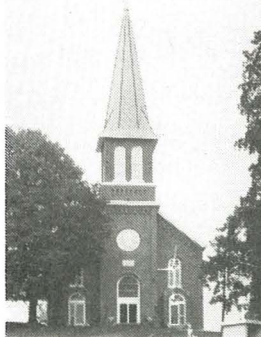

## ST. JOSEPH HILL (EDT)

#129

**St. Joseph** (1853)

2605 St. Joe Rd. West  
Sellersburg, IN 47172

812-246-2512 or 812-246-3969 Parish office

*Joyce Hager  
(Secretary)*

*8-5-91*  
Pastor: Rev. David F. Coons

*8-13-91*  
*Rev. David Nett, OFM Conv. Administrator*

Mission: St. Francis Xavier, Henryville

Chaplaincy: Indiana University Southeast, New Albany

Church Capacity: 850 

Masses: Sat. Anticipation—5:30 p.m.; Sun.—8:00, 11:00 a.m.; Holy Day & Weekdays—Call Rectory for Information.

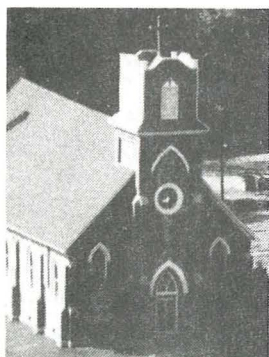

### ST. JOSEPH, Jennings Co.

#130

St. Joseph (Jennings Co.) (1850)

R.R. 4, Box 325

North Vernon, IN 47265

812-346-4783

Pastor: Rev. James E. Arneson

Mission: St. Anne, Jennings County

Church Capacity: 242 

Masses: Sat. Anticipation—7:15 p.m.; Sun.—8:00 a.m.; Holy Day Anticipation—7:00 p.m.; Holy Day—9:00 a.m.; Weekdays—8:30 a.m.

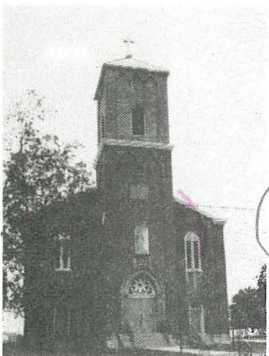

*Administrator*  
*Rev. Patrick Harpenau*  
*9-4-91* 77525 Church Lane

### ST. LEON

#131

*(Summer EDT)*

St. Joseph (1841)

*Fr. Richard Schneider OFM*

R.R. 3, Box 200C

*temporary administrator 10-19-91*

West Harrison, IN 47060

812-576-3593

Administrator: ~~Rev. Robert J. Ullrich~~

*Fr. Bill Turner Administrator*

In Residence: Rev. William J. Engbers

Parish Administrator of Religious Education: Sr. Barbara Hileman, OSF

Convent: R.R. 3, Box 219, 812-576-3234

Church Capacity: 300 

Masses: Sat. Anticipation—5:30 p.m.; Sun.—8:00 a.m.; Holy Day  
Anticipation—Call Rectory for Information.

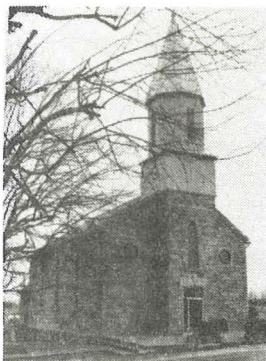

## ST. MARK, Perry Co.

#132

**St. Mark (Perry Co.)** (1863)

R.R. 1, Box 324  
Tell City, IN 47586  
812-836-2481

Administrator: Rev. Mark Gottemoeller

Pastoral Associate: Sr. Mary Lois Hohl, OSB

Parish Administrator of Religious Education: Sr. Mary Lois Hohl, OSB

Church Capacity: 200

Masses: Sat. Anticipation—5:30 p.m.; Sun.—8:30 a.m.; Holy Day  
Anticipation—7:00 p.m.; Weekdays—Mon. & Thurs. 6:30 p.m.

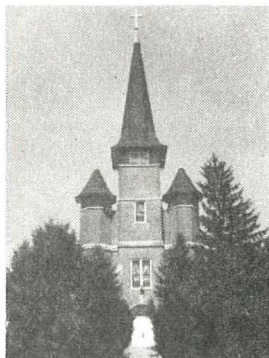

## ST. MARY OF THE KNOBS

#133

*(Summer EDT)*

**St. Mary of the Knobs** (1823)

5755 St. Mary's Rd.  
Floyds Knobs, IN 47119  
812-923-3011

Pastor: Rev. Paul V. Sweeney

Associate: Rev. Henry Brown

Parish Administrator of Religious Education: Beverly Parker

Youth Ministry Coordinator: Becky Davis

Convent: 5757 St. Mary's Rd., Floyds Knobs, 812-923-3259

Church Capacity: 400 

Masses: Sat. Anticipation—5:00, 7:30 p.m.; Sun.—8:00, 10:00, 11:30 a.m.;  
Holy Day Anticipation—5:00, 7:30 p.m.; Holy Day—8:00 a.m., 5:00,  
7:30 p.m.; Weekdays—8:00 a.m.

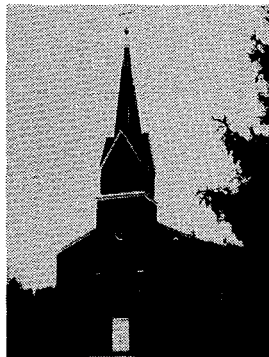

## ST. MARY-OF-THE-ROCK

#134

**St. Mary-of-the-Rock** (1844)

17440 St. Mary's Rd.  
Batesville, IN 47006  
812-934-4165

Pastor: Rev. Joseph A. Klee

Mission: St. Cecilia of Rome, Oak Forest

Parish Administrators of Religious Education: Lucille Honnert; Kay Robben

Church Capacity: 350

Masses: Sat. Anticipation—7:00 p.m.; Sun.—8:00 a.m. (2nd, 4th, 5th Sun.),  
10:00 a.m. (1st, 3rd Sun.); Holy Day Anticipation—7:00 p.m.; Holy  
Day—8:00 a.m.; Weekdays—8:00 a.m.

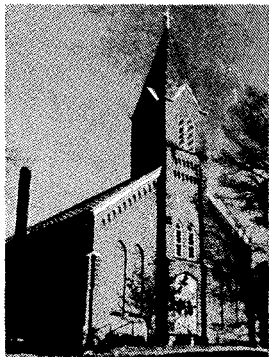

## ST. MARY-OF-THE-WOODS

#135

**St. Mary-of-the-Woods** (1837)

St. Mary-of-the-Woods, IN 47876  
812-535-3296

Administrator: Rev. Bernard Head *(Dean, Terre Haute Deanery)*

Parish Administrator of Religious Education: Sr. Paul Marie Gutzell, SP

Church Capacity: 300

Masses: Sat. Anticipation 7:00 p.m.; Sun.—9:00 a.m.; Holy Day  
Anticipation—7:00 p.m.; Holy Day—7:00 p.m.





## ST. MAURICE

#136

**St. Maurice** (1859)

R.R. 11, Box 204

Greensburg, IN 47240

812-663-4754

Administrator: Rev. John F. Geis, V.F.

Associate: Rev. Stephen D. Donahue

Church Capacity: 208

Masses: Sat. Anticipation—5:00 p.m.; Sun.—10:00 a.m.; Holy Day—7:30 p.m.

*5-1-91*  
*PLC: Sister Shirley Heath*  
*Dist. Moderator of Pastoral*  
*Care: Fr. Amelun*  
*Priestly Ministry: Fr. Whelan*

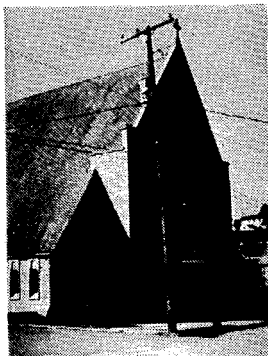

## ST. MEINRAD

#137

**St. Meinrad** (1854)

St. Meinrad, IN 47577

812-357-5533

Pastor: Rev. Kilian K. Kerwin, OSB

Parish Administrator of Religious Education: Phyllis Bender

Church Capacity: 450 ♿

Masses: Sat. Anticipation—6:30 p.m.; Sun.—8:00, 10:30 a.m.; Holy Day—8:00 a.m., 7:30 p.m.; Weekdays—8:00 a.m.

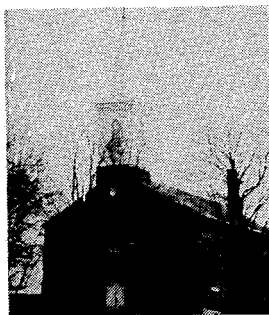

## ST. NICHOLAS, Ripley Co.

#138

**St. Nicholas (Ripley Co.)** (1836)

R.R. 1, Box 102

Sunman, IN 47041

812-623-2964

Administrator: Rev. Bernard Schmitz

**Parish Administrator of Religious Education:** Joanna Kinker

**Principal:** Rita Grathwold

**School:** St. Nicholas School, R.R. 1, Box 104, 812-623-2348 (1-8)

**Church Capacity:** 300 

**Masses:** Sat. Anticipation—5:30 p.m.; Sun.—7:00, 9:00 a.m. (summer), 8:00, 10:00 a.m. (winter); Holy Day Anticipation—7:30 p.m.; Holy Day—8:00 a.m. (8:15 a.m. school days), 7:30 p.m.; Weekdays—8:00 a.m. (8:15 a.m. school days)



## ST. PAUL, Decatur Co.

#139

**St. Paul (Decatur Co.)** (1859)

Attended from St. Vincent, Shelby County  
317-398-4028

**Church Capacity:** 40

**Masses:** Sat.—7:30 p.m. (1st Sat. of month only)

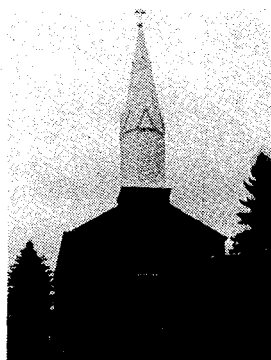

## ST. PETER, Franklin Co.

#140

**St. Peter (Franklin Co.)** (1838)

1207 E. Road  
Brookville, IN 47012  
812-623-3670

**Pastor:** Rev. Elmer J. Burwinkel

**Pastoral Associate:** Sr. Jean Marie Cleveland, OSF, 812-576-4302

**Church Capacity:** 350

**Masses:** Sat. Anticipation—7:00 p.m.; Sun.—9:30 a.m. (summer); 8:30 a.m. (winter); Holy Day Anticipation—7:00 p.m.; Holy Day—9:30 a.m. (summer), 8:30 a.m. (winter); Weekdays—Wed. 8:00 a.m.; Thurs. 7:00 p.m.

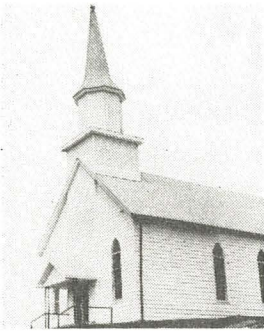

## ST. PETER, Harrison Co.

#141

*(Summer EDT)*  
St. Peter (Harrison Co.) (1849)

Attended from St. Joseph, Corydon  
812-738-2742

**Pastor:** Rev. Henry F. Tully

**Church Capacity:** 175

**Masses:** Sun.—10:00 a.m.

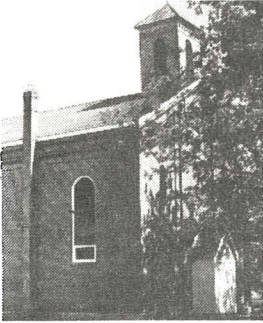

## ST. PIUS, Ripley Co.

#142

St. Pius (1859)

Attended from St. Charles Borromeo, Milan  
812-654-2009

**Church Capacity:** 150

**Masses:** Sat. Anticipation—7:00 p.m.; Holy Day—9:00 a.m.

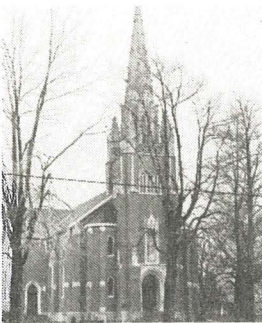

## ST. VINCENT, Shelby Co.

#143

St. Vincent (Shelby Co.) (1837)

R.R. 6, Box 45  
Shelbyville, IN 46176  
317-398-4028

**Pastor:** Rev. James R. Dede

**Mission:** St. Paul, Decatur Co.

**Parish Administrator of Religious Education:** Mary Giesting

**Church Capacity:** 300 ♿

**Masses:** Sat. Anticipation—6:00 p.m.; Sun.—8:00, 10:00 a.m.; Holy Day  
Anticipation—6:00 p.m.; Holy Day—8:00 a.m., 6:00 p.m.; Weekdays—  
8:00 a.m.; Tues. 7:00 p.m.



# SALEM

#144

St. Patrick (1942)

P.O. Box 273

Salem, IN 46167

Attended from American Martyrs, Scottsburg

812-752-3693

Church Capacity: 250

Masses: Sun.—10:30 a.m.; Holy Day—Call Rectory for information;  
Weekday—Wed. 7:00 p.m.

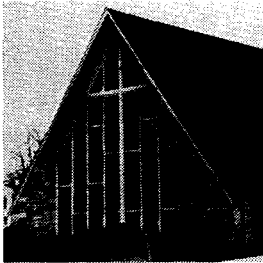

# SCOTTSBURG

#145

Church of the American Martyrs (1938)

270 S. Bond St.

Scottsburg, IN 47170

812-752-3693

Pastor: Rev. James K. O'Riley

Mission: St. Patrick, Salem

Parish Administrator of Religious Education: Mary Hazelwood

Church Capacity: 350 ♿

Masses: Sat. Anticipation—6:00 p.m.; Sun.—8:30 a.m.; Holy Day  
Anticipation & Holy Day—Call Rectory for information

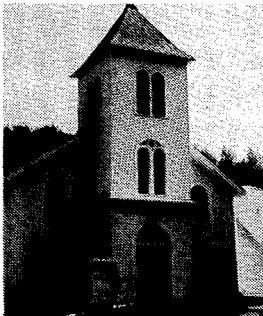

# SEELYVILLE

#146

Holy Rosary (1908)

P.O. Box 151

Seelyville, IN 47878

812-877-1279

Administrator: Rev. Francis B. Dooley  
Retired 7-3-91

*Lawrence Moran  
administrator  
7-3-91*

Parish Administrator of Religious Education: Joan Haring

Church Capacity: 110

Masses: Sat. Anticipation—5:00 p.m.; Sun.—8:00, 10:30 a.m.; Holy Day—Call Rectory for Information.

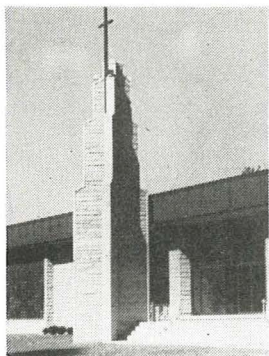

## SELLERSBURG

#147 *(Summer EDT)*

**St. Paul (1948)**

218 Scheller Ave.

Sellersburg, IN 47172

812-246-3522

Pastor: Rev. Herman G. Lutz

Parish Administrator of Religious Education: Dolores Snyder

Principal: Charlotte Hojnacki

School: St. Paul School, 105 St. Paul St., 812-246-3266 (pre-school-6)

Church Capacity: 400 ♿

Masses: Sat. Anticipation—5:00 p.m.; Sun.—8:45, 11:00 a.m.; Holy Day Anticipation—6:00 p.m.; Holy Day—8:30 a.m., 7:00 p.m.; Week-days—8:30 a.m.



## SEYMOUR

#148

**St. Ambrose (1860)**

325 S. Chestnut St.

Seymour, IN 47274

812-522-5304

Pastor: Rev. Joseph B. Sheets

Mission: Our Lady of Providence, Brownstown

Parish Administrator of Religious Education: Linda Wischmeier

Principal: Sr. Josita O'Donnell, CSJ

School: St. Ambrose School, 301 S. Chestnut St., 812-522-3522 (K-6)

Church Capacity: 350 ♿

Masses: Sat. Anticipation—6:00 p.m.; Sun.—8:00, 10:00 a.m.; Holy Day Anticipation (In Brownstown)—6:00 p.m.; Holy Day—8:30 a.m., 6:30 p.m.; Weekdays—Mon. 8:00 a.m.; Tues., Thurs., Fri. 8:30 a.m.; Wed. 6:30 p.m.; Sat.—8:00 a.m.

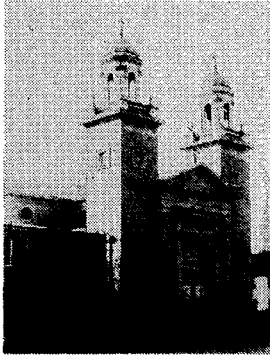

## SHELBYVILLE

#149

**St. Joseph (1868)**

125 E. Broadway  
Shelbyville, IN 46176  
317-398-8227

**Pastor:** Rev. John S. Maung

**Parish Administrators of Religious Education:** Pat Mahan; Susan Veerkamp

**Youth Ministry Coordinator:** Susan Veerkamp

**Principal:** Joan Livingston

**School:** St. Joseph School, 127 E. Broadway, 317-398-4202 (pre-school-6)

**Convent:** 228 Hendricks St., 317-398-6377

**Church Capacity:** 700

Masses: Sat. Anticipation—5:00 p.m.; Sun.—7:00, 9:30 a.m. (summer), 8:00, 10:30 a.m. (winter); Holy Day Anticipation & Holy Day—Call Rectory for Information; Weekdays—8:15 a.m.



## SIBERIA

#150

**St. Martin of Tours (1869)**

P.O. HC 70, Box 65  
Siberia, IN 47515  
812-357-7575

**Administrator:** Rev. Cyric Vrablic, OSB

**Pastoral Associate:** Bro. Giles Mahieu, OSB

**Church Capacity:** 232 ♿

Masses: Sun.—9:15 a.m.; Holy Day—7:30 p.m.

*8-2891  
Rev. Jeremy King, OSB  
Adm. (Pastor at  
St Bonifed, Fulda)*



## SPENCER

#151

**St. Jude the Apostle** (1951)

300 West Hillside Ave.  
Box 317  
Spencer, IN 47460  
812-829-3082

**Administrator:** Rev. Paul M. Dede

**Parish Administrator of Religious Education:** Valarie Gillaspay

**Church Capacity:** 150

**Masses:** Sat. Anticipation—5:00 p.m.; Sun.—8:00, 10:30 a.m.; Holy Day Anticipation—7:00 p.m.; Holy Day—Call Rectory for Information; Weekdays—9:00 a.m.

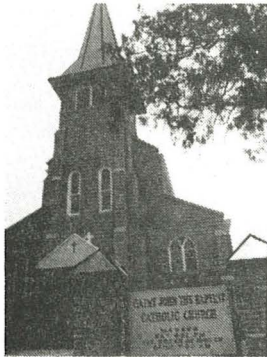

## STARLIGHT

#152 *(Summer EDT)*

**St. John the Baptist** (1861)

8310 St. John Rd  
Floyds Knobs, IN 47119  
812-923-5785

**Pastor:** Rev. John Beitans

**Parish Administrator of Religious Education:** Patti Rake

**Convent:** R.R. 1, Box 626, Borden, IN 47106, 812-923-5176

**Church Capacity:** 350 

**Masses:** Sat. Anticipation—5:30 p.m.; Sun.—8:00, 10:00 a.m.; Holy Day Anticipation—6:30 p.m.; Holy Day—7:50 a.m., 7:30 a.m.; Weekdays—Mon. 6:30 p.m.; Tues., Wed., Thurs. 7:50 a.m.; Fri., 7:50 a.m. (Communion Service)

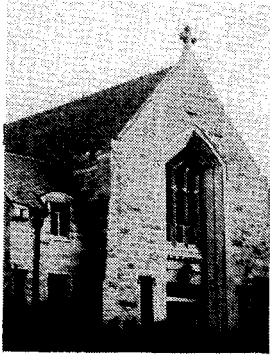

## TELL CITY

#153

**St. Paul (1859)**

814 Jefferson St.  
Tell City, IN 47586  
812-547-7994

**Pastor:** Rev. J. Lawrence Richardt, V.F.

**Associates:** Rev. Joseph E. Mader; Rev. Raymond E. Schafer

**Chaplaincy:** Perry County Memorial Hospital

**Parish Administrator of Religious Education:** Sr. Nancy Brosnan, SP

**Youth Ministry Coordinator:** Pamela Drake

**Church Capacity:** 700 ♿

**Masses:** Sat. Anticipation—5:30 p.m.; Sun.—7:30, 9:30, 11:30 a.m.;  
Holy Day Anticipation, Holy Day & Weekday—Call Rectory for  
Information

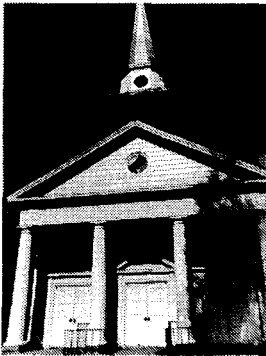

## TERRE HAUTE

#154

**Sacred Heart of Jesus (1924)**

2322 N. 13 1/2 St.  
Terre Haute, IN 47804  
812-466-1231

**Pastor:** Rev. Anthony Volz

**Parish Administrator of Religious Education:** Joseph McDowell

**Youth Ministry Coordinator:** Janet Roth

**Principal:** Mary Ann Lee

**School:** Sacred Heart School, 1330 Lafayette Ave., 812-232-8901 (K-8)

**Church Capacity:** 530 ♿

**Masses:** Sat. Anticipation—5:30 p.m.; Sun.—9:00 a.m.; Holy Day  
Anticipation—5:30 p.m.; Holy Day—11:00 a.m.; Weekday—See  
Bulletin.



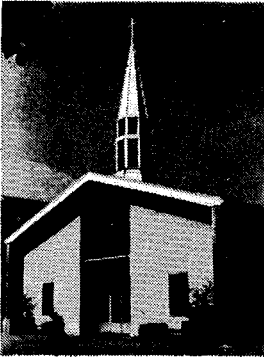

#155

**St. Ann (1876)**

1440 Locust St.  
Terre Haute, IN 47807  
812-232-6832

Pastor: Rev. Anthony Volz *Connie Kramer*

Pastoral Associate: Sr. ~~Merry Marcotte, SP~~

Parish Administrator of Religious Education: Sr. ~~Merry Marcotte, SP~~

Youth Ministry Coordinator: Janet Roth

Church Capacity: 300 ♿

Masses: Sun.—11:00 a.m.; Holy Day—5:30 p.m.; Weekday—Call Rectory for Information.



#156

**St. Benedict (1865)**

118 S. 9th St.  
Terre Haute, IN 47807  
812-232-8421

Pastor: Rev. ~~Kent Biergans, OFM Conv.~~ *Fr Ronald Boll, OFM Conv.*

Associate: Rev. ~~Robert Showers, OFM Conv.~~

In Residence: Rev. Kenneth Gering, OFM Conv.

Chaplaincies: Hospitals in Terre Haute area

Pastoral Minister: Sr. Carol Brouillette, CSJ

Parish Administrator of Religious Education: Tony Dubois

Youth Ministry Coordinator: Janet Roth

Church Capacity: 750 ♿

Masses: Sat. Anticipation—5:30 p.m.; Sun.—8:30, 11:00 a.m.; Holy Day Anticipation—5:30 p.m.; Holy Day—12:05 p.m.; Weekdays—12:05 p.m.

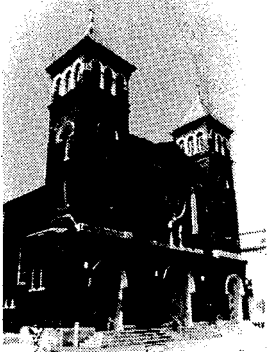

#157

**St. Joseph (1838)**

113 S. 5th St.  
Terre Haute, IN 47807  
812-232-7011

**Pastor:** Rev. Terrence Rasmussen, OFM Conv.

**Associate:** Rev. Dennis Thompson, OFM Conv. *Martin Day*

**Chaplaincies:** St. Joseph Campus Center for Indiana State University,  
Rose-Hulman Institute of Technology

**Parish Administrator of Religious Education:** Constance Neeson

**Youth Ministry Coordinator:** Katie Tenerelli

**Church Capacity:** 500 ♿

**Masses:** Sat. Anticipation—5:00 p.m.; Sun.—9:00, 11:15 a.m., 7:00 p.m.;  
Holy Day Anticipation—5:00 p.m.; Holy Day— 9:00 a.m., 5:00, 7:00  
p.m.; Weekdays—Tues, Thurs. 9:00 a.m.; Mon.-Fri. 5:00 p.m.

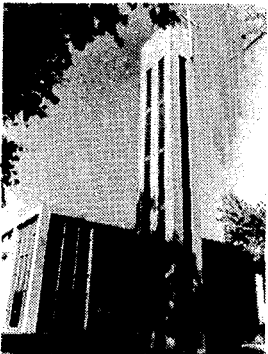

#158

**St. Margaret Mary (1922)**

2405 S. 7th St.  
Terre Haute, IN 47802  
812-232-3512

**Pastor:** Rev. John F. Dede

**Pastoral Associate:** Sr. Mary Beth Klingel, SP

**Parish Administrator of Religious Education:** Mary Ann Wallace

**Church Capacity:** 400 ♿

**Masses:** Sat. Anticipation—5:00 p.m.; Sun.—8:30, 11:00 a.m.; Holy  
Day—Call Rectory for Information; Weekdays—9:00 a.m.



#159

**St. Patrick (1881)**

1807 Poplar St.  
Terre Haute, IN 47803  
812-232-8518

**Pastor:** Rev. Lawrence J. Moran**Pastoral Assistant:** John Fuller**Parish Administrator of Religious Education:** Teri McGraw**Youth Ministry Coordinator:** Paula Keeton**Principal:** Sr. Mary Moeller, SP**School:** St. Patrick School, 449 S. 19th St., 812-232-2157 (pre-school-8)**Church Capacity:** 750 ♿

**Masses:** Sat. Anticipation—5:30 p.m.; Sun.—9:00, 11:30 a.m.; Holy Day  
Anticipation—7:00 p.m.; Holy Day—8:15 a.m., 5:30 p.m.; Weekdays—  
Tues. 5:30 p.m.; Wed., Thurs., Fri. 8:15 a.m.

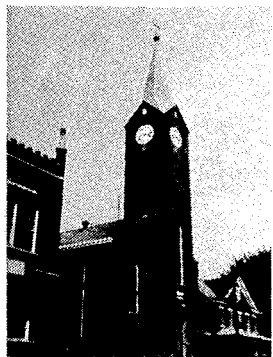
**TROY**

#160

**St. Pius (1849)**

c/o St. Paul Rectory  
814 Jefferson St.  
Tell City, IN 47586  
812-547-7994

**Administrator:** Rev. J. Lawrence Richardt**Associates:** Rev. Joseph E. Mader; Rev. Raymond E. Schafer**Parish Administrator of Religious Education:** Mary Meunier**Church Capacity:** 200

**Masses:** Sat. Anticipation—7:30 p.m.; Sun.—10:00 a.m.; Holy Day & Weekday—Call Rectory for Information.

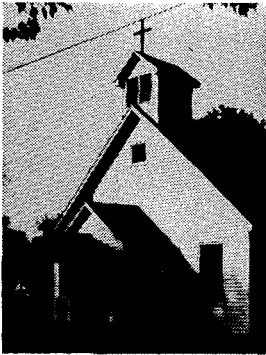

## UNIVERSAL

#161

**St. Joseph (1920)**

Wood Ave.

Universal, IN 47884

Attended from Sacred Heart, Clinton

317-832-8468

*Administrator 7-3-91  
Fr Mike Kelly*

**Church Capacity:** 150

**Masses:** Sun.—8:30 a.m.; Holy Day Anticipation—7:00 p.m.

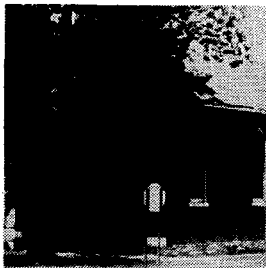

## VEVAY

#162

**Most Sorrowful Mother of God**

Ferry St.

Vevay, IN 47043

812-265-4166 or 812-273-1070

**Co-Pastors:** Rev. Jeffrey J. Charlton (Moderator) and  
Rev. John Meyer

**Catholic Community Center:** 305 State St., Madison, IN 47250

**Church Capacity:** 80

**Masses:** Call Parish Office

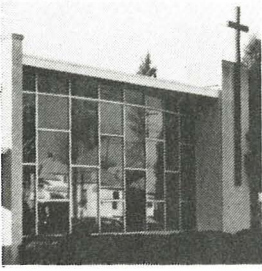

## WEST TERRE HAUTE

#163

**St. Leonard of Port Maurice (1912)**

126 N. 8th St.

West Terre Haute, IN 47885

812-533-1240

**Pastor:** Rev. Edward V. Gayso

**Church Capacity:** 250 ♿

**Masses:** Sat. Anticipation—5:00 p.m.; Sun.—7:00, 10:00 a.m.; Holy Day—10:00 a.m., 7:00 p.m.; Weekday—Call Rectory for Information.



## YORKVILLE

#164

**St. Martin (1852)**

8075 Yorkkridge Rd.

Guilford, IN 47022

812-623-3408 or 812-487-2096

**Administrator:** Rev. William J. Turner

**Parish Administrators of Religious Education:** Paul & Linda Weckenbrock

**Church Capacity:** 300 ♿

**Masses:** Sat. Anticipation—5:00 p.m.; Sun.—9:30 a.m.; Holy Day & Weekday—Call Rectory for Information.

# Parishes & Missions

*(According to County)*

Total Population: 2,127,915

(There are 39 counties in the Archdiocese; Ohio county has neither parish church nor mission chapel. Figures in parentheses are 1980 U.S. Federal census figures unless otherwise stated)

**BARTHOLOMEW (64,595)**

Columbus: St. Bartholomew, St. Columba

**BROWN (12,419)**

Nashville: St. Agnes

**CLARK (88,556)**

Charlestown: St. Michael; Clarksville: St. Anthony; Henryville: St. Francis Xavier; Jeffersonville: Sacred Heart, St. Augustine; St. Joseph Hill: St. Joseph; Sellersburg: St. Paul; Starlight: St. John the Baptist

**CLAY (24,850)**

Brazil: Annunciation

**CRAWFORD (9,699)**

Marengo: St. Joseph

**DEARBORN (34,212)**

Aurora: Immaculate Conception; Dover: St. John the Baptist; Lawrenceburg: St. Lawrence; New Alsace: St. Paul; St. Leon: St. Joseph; Yorkville: St. Martin

**DECATUR (23,819)**

Enochsburg: St. John the Evangelist; Greensburg: St. Mary; Millhousen: Immaculate Conception; St. Maurice: St. Maurice; St. Paul: St. Paul

**FAYETTE (28,028)**

Connersville: St. Gabriel

**FLOYD (61,081)**

Navilleton: St. Mary; New Albany: Holy Family, Our Lady of Perpetual Help, St. Mary; St. Mary of the Knobs: St. Mary of the Knobs

**FRANKLIN (19,516)**

Brookville: St. Michael; Cedar Grove: Holy Guardian Angels; Hamburg: St. Anne; Oak Forest: St. Cecilia of Rome; Oldenburg: Holy Family; St. Mary of the Rock: St. Mary of the Rock; St. Peter: St. Peter

**HANCOCK (43,858)**

Fortville: St. Thomas; Greenfield: St. Michael

**HARRISON (27,209)**

Bradford: St. Michael; Corydon: St. Joseph; Frenchtown: St. Bernard;  
Lanesville: St. Mary; New Middletown: Most Precious Blood; St. Peter: St.  
Peter

**HENDRICKS (69,320)**

Brownsburg: St. Malachy; Danville: Mary, Queen of Peace; Plainfield: St.  
Susanna

**HENRY (51,658)**

Knightstown: St. Rose; New Castle: St. Anne

**JACKSON (35,587)**

Brownstown: Our Lady of Providence; Seymour: St. Ambrose

**JEFFERSON (30,228)**

China: St. Anthony; Madison: St. Mary, St. Michael, St. Patrick

**JENNINGS (22,783)**

North Vernon: Nativity of the Blessed Virgin (St. Mary); St. Anne: St. Anne;  
St. Dennis: St. Dennis; St. Joseph: St. Joseph

**JOHNSON (76,857)**

Edinburgh: Holy Trinity; Franklin: St. Rose of Lima; Greenwood: Our Lady  
of the Greenwood—Queen of the Holy Rosary

**LAWRENCE (42,520)**

Bedford: St. Vincent de Paul; Mitchell: St. Mary

**MARION (758,354)**

Indianapolis: SS. Peter and Paul Cathedral, Assumption, Holy Angels, Holy  
Cross, Holy Name, Holy Rosary, Holy Spirit, Holy Trinity, Immaculate Heart  
of Mary, Nativity of Our Lord Jesus Christ, Our Lady of Lourdes, Our Lord  
Jesus Christ the King, Sacred Heart of Jesus, St. Andrew the Apostle, St. Ann,  
St. Anthony, St. Barnabas, St. Bernadette, St. Bridget, St. Catherine, St.  
Christopher, St. Gabriel, St. James the Greater, St. Joan of Arc, St. John, St.  
Joseph, St. Jude, St. Lawrence, St. Luke, St. Mark the Evangelist, St. Mary,  
St. Matthew, St. Michael the Archangel, St. Monica, St. Patrick, St. Philip  
Neri, St. Pius X, St. Rita, St. Roch, St. Simon, St. Therese of the Infant Jesus,  
St. Thomas Aquinas

**MONROE (97,734)**

Bloomington: St. Charles, St. John, St. Paul Catholic Center

**MORGAN (51,821)**

Martinsville: St. Martin of Tours; Mooresville: St. Thomas More

**OHIO (5,059)****ORANGE (19,660)**

French Lick: Our Lady of the Springs; Paoli: Our Lord Jesus Christ the King

**OWEN (15,908)**

Spencer: St. Jude the Apostle

**PARKE (16,281)**

Montezuma: Immaculate Conception (St. Mary); Rockville: St. Joseph

**PERRY (19,211)**

Bristow: St. Isidore; Cannelton: St. Michael; Leopold: St. Augustine; St. Croix: Holy Cross; St. Mark: St. Mark; Siberia: St. Martin of Tours; Tell City: St. Paul; Troy: St. Pius

**PUTNAM (29,095)**

Greencastle: St. Paul the Apostle

**RIPLEY (24,481)**

Batesville: St. Louis; Milan: St. Charles; Morris: St. Anthony; Napoleon: St. Maurice; New Marion: St. Magdalen; Osgood: St. John; St. Nicholas: St. Nicholas; St. Pius: St. Pius

**RUSH (19,556)**

Rushville: Immaculate Conception (St. Mary)

**SCOTT (20,335)**

Scottsburg: Church of the American Martyrs

**SHELBY (39,643)**

St. Vincent: St. Vincent; Shelbyville: St. Joseph

**SPENCER (Harrison Township 2,252)\***

Fulda: St. Boniface; St. Meinrad: St. Meinrad

**SWITZERLAND (7,128)**

Vevay: Most Sorrowful Mother

**UNION (6,863)**

Liberty: St. Bridget

**VERMILLION (18,201)**

Clinton: Sacred Heart; Universal: St. Joseph

**VIGO (111,656)**

St. Mary-of-the-Woods: St. Mary-of-the-Woods; Seelyville: Holy Rosary; Terre Haute: Sacred Heart of Jesus, St. Ann, St. Benedict, St. Joseph, St. Margaret Mary, St. Patrick; West Terre Haute: St. Leonard of Port Maurice

**WASHINGTON (21,920)**

Salem: St. Patrick

**WAYNE (75,962)**

Cambridge City: St. Elizabeth; Richmond: Holy Family, St. Andrew, St. Mary

\*In Spencer County, Harrison Township remains in the Archdiocese of Indianapolis. (Executorial Decree of Apostolic Delegate, Dec. 19, 1944)



# Chaplaincies

Besides staffing parishes and schools in the Indianapolis Archdiocese, the local church has always recognized its responsibilities to care for the spiritual needs of those who avail themselves of other institutions located within the Archdiocese, both those that are an integral part of the church and those of the secular society. In particular, the Archdiocese provides chaplains for the Newman Centers, hospitals, homes for the aged and other public institutions. These chaplains are listed below:

## NEWMAN CENTERS

*In addition to the Catholic colleges within the Indianapolis Archdiocese (see the Educational Institutions section) there are 10 other universities or colleges, either public or private. Newman Centers on these campuses care for the spiritual needs of the Catholic students and faculty members of those colleges.*

### Butler University

4615 Sunset Avenue, Indianapolis, IN 46208 ..... 317-283-7651

Rev. ~~James Wilmoth~~ *David Coona (8-5-91)*

### DePauw University

St. Paul Church

202 E. Washington Street, Greencastle, IN 46135 ..... 317-653-5678

Rev. John Schoettelkotte

### Earlham College

St. Andrew Church

240 S. 6th Street, Richmond, IN 47374 ..... 317-962-3902

Rev. Robert Mazzola

### Franklin College

St. Rose of Lima Church

114 Lancelot Drive, Franklin, IN 46131 ..... 317-738-3929

Rev. John O'Brien

### Hanover College

St. Mary/St. Michael Church

415 E. Second Street, Madison, IN 47250 ..... 812-265-4166

Rev. Jeffrey Charlton

University of Indianapolis  
 St. Lawrence Church  
 4650 N. Shadeland, Indianapolis, IN 46226 .....317-546-4065  
 Rev. Donald Quinn

Indiana State University/Rose-Hulman Institute  
 St. Joseph Campus Center  
 132 N. 5th Street, Terre Haute, IN 47808 .....812-232-8088  
 Rev. Terrence Rasmussen, OFM Conv.  
 Bro. Timothy Unser, OFM Conv.

Indiana University, Bloomington  
 St. Paul's Catholic Center  
 1413 E. 17th Street, Bloomington, IN 47408 .....812-339-5561  
 Rev. Robert Sims  
 Rev. Kimball Wolf

Indiana University-Purdue University, Indianapolis  
 IUPUI Newman Center  
 1309 W. Michigan Street, Indianapolis, IN 46202 .....317-632-4378  
 Rev. Adolph Dwenger

Indiana University, Southeast, New Albany  
 St. Joseph Hill Church  
 2605 St. Joe Road, West, Sellersburg, IN 47172 .....812-246-2512  
 Rev. ~~David Coons~~

**CATHOLIC HOSPITALS**

*Chaplains are assigned to the two Catholic hospitals located in the Indianapolis Archdiocese to care for the special needs of the sick and/or the dying and their relatives and friends.*

St. Francis Hospital Center  
 1600 Albany Street, Beech Grove, IN 46107 .....317-783-8356  
 Rev. Thomas K. Stepanski, ST  
 Rev. John Mannion  
 Rev. Ruta A. Kateme

St. Vincent Hospital and Health Care Center  
 2001 W. 86th Street, Indianapolis, IN 46260 .....317-871-2238  
 Rev. George Plaster  
 Rev. Charles Henry, OSB  
 Rev. James Hoffman  
 Rev. Joseph Rautenberg

## HOMES FOR THE AGED

*Chaplains are assigned to the three Catholic homes for the aged located in the Indianapolis Archdiocese to provide special services for those often unable to travel to local parishes.*

### Providence Retirement Home

703 E. Spring Street, New Albany, IN 47150 ..... 812-945-5221  
Sr. Brigid Bonner, SP

### St. Augustine Home

2345 W. 86th Street, Indianapolis, IN 46260 ..... 317-872-6420  
Rev. Walfrid Boesche, OFM

### St. Paul Hermitage

501 N. 17th Avenue, Beech Grove, IN 46107 ..... 317-786-2261  
Rt. Rev. Bonaventure Knaebel, OSB

## PUBLIC HOSPITALS

*In addition to the Catholic hospitals, the Archdiocese also provides chaplains for the eight public hospitals located within the Archdiocese. These priests serve on the staff of the hospital along with chaplains of other religious denominations to care for the spiritual needs of the patients.*

### Larue D. Carter Hospital

1315 West 10th Street, Indianapolis, IN 46202 ..... 317-634-8401  
Ext. 397  
Rev. Joseph Kos

### Indiana University Hospital

534 Clinical Drive, Indianapolis, IN 46223 ..... 317-274-7415  
Rev. Joseph Kos

### Methodist Hospital

1701 N. Senate Blvd., Indianapolis, IN 46202 ..... 317-929-8611  
Rev. David Lawler

### Richmond State Hospital

St. Andrew Church  
240 S. 6th Street, Richmond, IN 47374 ..... 317-962-3902  
Rev. Robert Mazzola

### Riley Hospital for Children

534 Clinical Drive, Indianapolis, IN 46223 ..... 317-264-7415

Terre Haute Regional Hospital, Terre Haute Union Hospital  
 Kolbe Friary  
 118 S. 9th Street, Terre Haute, IN 47807 ..... 812-232-5075  
 Rev. Kenneth Gering, OFM Conv.

Veterans' Administration Hospital  
 1481 W. 10th Street, Indianapolis, IN 46202 ..... 317-635-7401  
 Rev. Joachim (Joseph) Kiene, OFM Conv.  
 Rev. Brendan Rosendall, OFM Conv., Asst. Chaplain

Wishard Memorial Hospital  
 1001 West 10th Street, Indianapolis, IN 46202 ..... 317-630-7000  
 Rev. Joseph Kos

## PUBLIC INSTITUTIONS

*Chaplains are also assigned to the Marion County Sheriff's Department and to three penal institutions located within the Archdiocese. They care for the spiritual needs of the inmates.*

Indiana State Farm  
 St. Paul Church  
 202 E. Washington Street, Greencastle, IN 46135 ..... 317-653-8441  
 Rev. John Schoettelkotte

Indiana Women's Prison  
 401 N. Randolph Street, Indianapolis, IN 46201 ..... 317-631-5824  
 Rev. Patrick Doyle

Marion County Sheriff Department  
 40 S. Alabama Street, Indianapolis, IN 46204 ..... 317-633-5181  
 Bro. J. Patrick Sheehy, SJ Ext. 202

U.S. Department of Justice, U.S. Penitentiary  
 P.O. Box 33, Terre Haute, IN 47808 ..... 812-238-1531  
 Rev. Bernard Head Ext. 443

# Educational Institutions

Education is an extremely important part of the Catholic Church in the Indianapolis Archdiocese. Elementary schools were included in the section under parishes. This section contains information about the seminaries, colleges, high schools and deanery centers in the Archdiocese.

## SEMINARIES

*St. Meinrad Seminary, which receives students from many dioceses throughout the United States, is composed of both a college for those at that level of their education, and a school of theology for those who are in their final four years of preparation for the priesthood. The seminary is owned and operated by the Benedictine Fathers.*

### St. Meinrad College

St. Meinrad, IN 47577 ..... 812-357-6611

Rev. Eugene Hensell, OSB, *President/Rector*

Rev. Leo Ryska, OSB, *Provost/Vice Rector*

Rev. Daniel Staublin, *Associate Spiritual Director*

**Students:** 106

### St. Meinrad School of Theology

St. Meinrad, IN 47577 ..... 812-357-6522

Rev. Eugene Hensell, OSB, *President/Rector*

**Students:** 127

## COLLEGES

*Two Catholic colleges are located within the Indianapolis Archdiocese, a co-educational institution under the jurisdiction of the Sisters of St. Francis and a college for women operated by the Sisters of Providence.*

### Marian College (Co-Educational) Sisters of St. Francis

3200 Cold Spring Road, Indianapolis, IN 46222 ..... 317-929-0123

Dr. Daniel A. Felicetti, *President*

**Students:** 1225 (est.)

St. Mary-of-the-Woods College (Women) Sisters of Providence  
 St. Mary-of-the-Woods, IN 47876 .....812-535-5151

Sr. Barbara Doherty, SP, *President*

Students: 910

*Fr. Zaborcheck Chaplain for college*

**HIGH SCHOOLS (Inter-Parochial)**

*The Indianapolis Archdiocese operates six high schools, four in Indianapolis, one in Clarksville and one in Madison. They are designated as inter-parochial because students from various parishes attend them. The four high schools in Indianapolis are located in the north, south, east and west parts of the city.*

Bishop Chatard High School (Co-Educational)  
 5885 N. Crittenden Avenue, Indianapolis, IN 46220 .....317-251-1451

Ed Smith, *Principal*

Pupils: 653

Our Lady of Providence Jr./Sr.High School (Co-Educational)  
 707 W. Highway 131, Clarksville, IN 47129 ..... 812-945-2538

Gerald Wilkinson, *Principal*

Pupils: 518 High School  
 23 Junior High

Cardinal Ritter Jr./Sr. High School (Co-Educational)  
 3360 W. 30th Street, Indianapolis, IN 46222 .....317-924-4333

Frank Velikan, *Principal*

Pupils: 409 High School  
 56 Junior High

Roncalli High School (Co-Educational)  
 3300 Prague Road, Indianapolis, IN 46227 .....317-787-8277

Joe Hollowell, *Principal*

Pupils: 648

Father Thomas Seccina Memorial High School (Co-Educational)  
 5000 Nowland Avenue, Indianapolis, IN 46201 .....317-356-6377

Larry Neidlinger, *Principal*

Pupils: 536

Father Michael Shawe Memorial Jr./Sr. High School (Co-Educational)  
 201 W. State Street, Madison, IN 47250 .....812-273-2150

Victoria Vaught, *Principal*

Pupils: 75 High School  
 49 Junior High

**HIGH SCHOOLS (Private)**

*In addition to the six high schools operated by the Indianapolis Archdiocese, there are also three other Catholic privately-owned high schools.*

Academy of the Immaculate Conception (Girls)  
Oldenburg, IN 47036 ..... 812-934-4440

*mrs* Frances Romweber, *Principal*

**Pupils: 199**

Brebeuf Preparatory School (Co-Educational)  
2801 W. 86th Street, Indianapolis, IN 46268 ..... 317-872-7050

Rev. J. Paul O'Brien, SJ, *Rector*

Bro. J. Patrick Sheehy, SJ, *President*

Rev. James Stoeger, SJ, *Principal*

**Pupils: 604**

Cathedral High School (Co-Educational)  
5225 E. 56th Street, Indianapolis, IN 46226 ..... 317-542-1481

Julian Peebles, *President*

Rev. Patrick J. Kelly, *Principal*

**Pupils: 629**

**DEANERY CENTERS**

*In six of the 11 deaneries in the Indianapolis Archdiocese, there are deanery centers where the numerous activities of the various churches in those deaneries are coordinated.*

Batesville/Oldenburg  
Motherhouse, Sisters of St. Francis, Oldenburg, IN 47036 ..... 812-934-5156

Jan Herpel, *Administrator*

Sr. Mary Loretta Feeney, OSF, *Clerical Assistant*

Clarksville  
Aquinas Center, 707 West Highway 131, Clarksville, IN 47130 . . . . 812-945-0354

Robert Leonard, *Director Catechetical ministry*

Georgia Leonard, *Administrative Assistant*

Jerry Finn, *Director Youth Ministry*

Greg Dupont, *Office Administrator*

Ray Lucas, *Coordinator Early Adolescent Ministry*

North Vernon  
Deanery Center, 212 Washington St., North Vernon, IN 47265 . . . 812-346-3604

Rita Bott, *Coordinator*

Maggie Green, *Coordinator*

**Connersville**

Deanery Resource Center,

220 W. Ninth St., Connersville, IN 47331 . . . . . 317-825-2944

*Kathy Rhodes, Director***Tell City**

St. Bede Center, St. Mark Parish,

R.R. 1, Box 324, Tell City, IN 47586 . . . . . 812-836-2481

*Sr. Mary Lois Hohl, OSB, Director***Terre Haute**

Deanery Center, 2931 Ohio Blvd., Terre Haute, IN 47803 . . . . . 812-232-8400

*Diane Carver, Director**Tom Parlin, Coordinator of Deanery Office of Youth Ministry**Judy Storms, Staff Assistant*



# Service Institutions

Located within the Indianapolis Archdiocese are various Catholic institutions that provide special services to their clients. In most cases these institutions are not owned or operated by the Archdiocese but by religious orders or other groups. Included in this section are Catholic hospitals, emergency shelters, homes for the aged, a protective home, retreat centers, and other service institutions.

## CATHOLIC HOSPITALS

*There are two Catholic hospitals located within the Indianapolis Archdiocese.*

St. Francis Hospital Center (520 beds)  
1600 Albany Street, Beech Grove, IN 46107 ..... 317-787-3311  
*Conducted by the Sisters of St. Francis Health Services, Inc.*  
*Paul Stitzel, President/CEO*

St. Vincent Hospital and Health Care Center (614 beds)  
2001 W. 86th Street, Indianapolis, IN 46260 ..... 317-871-2345  
*Conducted by the Daughters of Charity of St. Vincent de Paul*  
*Bain J. Farris, President*  
*Debbie Austin (Secretary)*

## EMERGENCY SHELTERS

*There are two Emergency shelters located within the Indianapolis Archdiocese.*

Holy Family Shelter  
30 E. Palmer St., Indianapolis, IN 46225 ..... 317-635-7830  
*Sponsored by Catholic Social Services of Indianapolis*  
*Sr. Nancy Crowder, DC, Director*

Bethany House  
1402 Locust Ave, Terre Haute, IN 47807 ..... 812-232-4978  
*Sponsored by Terre Haute Catholic Charities*  
*Bonnie Harvey, Director*

**HOMES FOR THE AGED**

*There are six Catholic homes for the aged located within the Indianapolis Archdiocese caring for the housing and health needs of the elderly.*

**Providence Retirement Home (Sisters of Providence)**

703 E. Spring Street, New Albany, IN 47150 . . . . .812-945-5221

Sr. Barbara Ann Zeller, SP, *Executive Director*

**Occupancy: 93**

**St. Augustine Home (Little Sisters of the Poor)**

2345 W. 86th Street, Indianapolis, IN 46260 . . . . .317-872-6420

Sr. Regina Marie Loftus, LSP, *Administrator*

*Sr. Josephine Campbell, LSP*  
**Occupancy: 70**

**St. Paul Hermitage (Sisters of St. Benedict)**

501 N. 17th Avenue, Beech Grove, IN 46107 . . . . .317-786-2261

Sr. Patricia Dede, OSB, *Administrator*

**Occupancy: 111**

**Simeon House (St. Andrew, Indianapolis)**

3830 Forest Manor, Indianapolis, IN 46226 . . . . .317-549-6309

*Sponsored by St. Andrew Church, Indianapolis*

317-549-6311

Cathy Jansen, *Program Director*

**Simeon House I (St. Patrick, Terre Haute)**

1801 Poplar Street, Terre Haute, IN 47803 . . . . .812-232-6144

*Sponsored by Terre Haute Catholic Charities*

Carolyn Atkinson, *Director*

**Simeon House II (Sacred Heart, Terre Haute)**

1320 Lafayette Avenue, Terre Haute, IN 47804 . . . . .812-232-6533

*Sponsored by Terre Haute Catholic Charities)*

Harriet Johnson, *Director*

**PROTECTIVE HOME**

*This protective home is for juvenile delinquents. The home is supported by the Indiana Knights of Columbus.*

**Gibault School for Boys**

5901 Dixie Bee Road, P.O. Box 2316, Terre Haute, IN 47802 . . . . .812-299-1156

Daniel P. McGinley, ACSW, *Director*

**Boys: 108**

## RETREAT CENTERS

*Five retreat centers are located within the Indianapolis Archdiocese. Of them, Fatima Retreat House is owned by the Archdiocese while the others are operated by the Franciscans or the Benedictines.*

### Beech Grove Benedictine Center

1402 Southern Avenue, Beech Grove, IN 46107 . . . . . 317-788-7581

Sr. Anna Rose Lueken, OSB, *Administrator*

### Fatima Retreat House

5353 E. 56th Street, Indianapolis, IN 46226 . . . . . 317-545-7681

Kevin DePrey, *Director*

### Mount Saint Francis Retreat Center

Mount Saint Francis, IN 47146 . . . . . 812-923-8817

Bro. Robert Roddy, OFM Conv., *Director of Retreats*

### St. Jude Guest House

St. Meinrad, IN 47577 . . . . . 812-357-6585

Rev. Christopher Shappard, OSB, *Retreat Director*

### St. Maur Hospitality Center

4615 N. Michigan Road, Indianapolis, IN 46208 . . . . . 317-925-9095

## OTHER SERVICE INSTITUTIONS

*Grouped below are other institutions that serve special needs in the Indianapolis Archdiocese.*

### Catholic Salvage Bureau

*This bureau collects donations of clothing and household goods from those who wish to donate them, sells them cheaply to the poor and needy, and donates the proceeds to the Catholic Youth Organization.*

1315 Shelby Street, Indianapolis, IN 46203 . . . . . 317-632-3155

Steven Swartz, *Director*

### Indiana Catholic Conference (ICC)

*The ICC is the official voice of the Catholic Church in the state of Indiana. Its board of directors consists of all the bishops in the state plus a lay representative from each diocese. It lobbies the Indiana legislature for legislation recommended by the board of directors.*

P.O. Box 1410, Indianapolis, IN 46206 . . . . . 317-236-1455

Dr. M. Desmond Ryan, *Executive Director*

**OTHER SERVICE INSTITUTIONS (Cont.)**

**Ministry Development**

*This office is developing guidelines and procedures for selecting, training, placing and supporting non-ordained pastoral leadership.*

P.O. Box 1410, Indianapolis, IN 46206 ..... 317-236-1594

Sr. Louise Bond, SNJM, Director

**St. Vincent de Paul Society, Indianapolis Archdiocesan Council**

*The society cares for the poor and the needy through contributions of clothing and household goods.*

P.O. Box 19133, Indianapolis, IN 46219

Helpline ..... 317-926-9582

Donation Line/Warehouse ..... 317-926-4416

**Urban Parish Cooperative (UPC)**

*The UPC combines the resources of 13 inner city parishes in Indianapolis in their efforts for spirituality, evangelization, outreach ministries and education.*

500 E. 42nd Street, Indianapolis, IN 46205 ..... 317-283-6179

Sr. Margaret Marie Clifford, DC, Director

# Archdiocesan Clergy

## Biographies

### O'MEARA, Archbishop Edward T., S.T.D.

1400 N. Meridian St., P.O. Box 1410  
Indianapolis, IN 46206  
317-236-1403

Born August 3, 1921. Ordained Dec. 21, 1946; 1966, appointed National Director, Society for the Propagation of the Faith in the United States; 1972, named Titular Bishop of Thisiduo and Auxiliary Bishop of St. Louis; 1979, named Archbishop of Indianapolis; 1980, installed as Archbishop of Indianapolis; 1987, appointed Chairman of the Board of Directors, Catholic Relief Services.

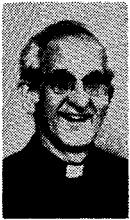

### AJAMIE, Rev. Albert, M.A., S.T.L.

523 S. Merrill St.  
Fortville, IN 46040  
317-485-5101

Born December 15, 1923. Or-  
dained May 30, 1950. Asst., St.

Andrew, Indianapolis; 1953, St. Mary, North Vernon; 1957, Holy Trinity, Indianapolis, and instructor, Marian College; 1959-1973, Archdiocesan Director of Liturgical Apostolate; 1964, pastor, Holy Angels, Indianapolis; 1970, St. Rose, Franklin; 1974, St. Monica, Indianapolis; 1983, pastor, St. Mary, Lanesville; 1989, pastor, St. Thomas, Fortville.



### AMSDEN, v.F. Rev. Thomas J.,

656 S. 6th St.  
Clinton, IN 47842  
317-832-8468

Born January 24, 1942. Or-  
dained May 19, 1968. Asst.,

Sacred Heart, Clinton; 1970, Our Lady of Lourdes, Indianapolis; 1972, administrator pro

tem, Our Lady of Lourdes, Indianapolis; 1973, assoc., St. Mary, Greensburg; 1977, St. Philip Neri, Indianapolis; 1978, administrator pro tem, St. Philip Neri, Indianapolis; 1978, pastor, St. Lawrence, Lawrenceburg; 1986, pastor, Sacred Heart, Clinton, and administrator, St. Joseph, Universal; 1988, Dean, Terre Haute Deanery, continuing as pastor, Sacred Heart, Clinton, and administrator, St. Joseph, Universal. *Pastor,*

*St. Mary, Greensburg*



*4-8-91*  
*5-1-91 Priest Mobilized of*  
**ARMSTRONG** *Pastoral Care*  
Rev. Daniel F., M.A.

1711 'I' St.  
Bedford, IN 47421  
812-275-6539

Born May 9, 1931. Ordained May 20, 1978. Full-time instructor, Chatard High School, Indianapolis, with residence at St. Thomas Aquinas, Indianapolis; 1979, administrator, St. Mark, Perry County; 1980, pastor, St. Mark, Perry County; 1981, pastor, St. Anne, New Castle; 1985, pastor, St. Joseph, Shelbyville; 1986, pastor, St. Vincent de Paul, Bedford, and St. Mary, Mitchell, with residence at St. Vincent de Paul, Bedford.



**ARNESON,  
Rev. James E.**

R.R. 4, Box 325  
North Vernon, IN 47265  
812-346-4783

Born April 15, 1941. Ordained  
May 7, 1967. Asst., St. Joseph,

Shelbyville; 1971, St. Mary, New Albany; 1973, administrator, St. Joseph, Jennings County; 1975, pastor, St. Joseph, Jennings County, St. Anne mission, Jennings County, and Our Lady of Providence mission, Brownstown; 1977, pastor, St. Joseph, Jennings County, and St. Anne mission, Jennings County.



**ASHMORE,  
Rev. Ronald M.**

2222 E. Third St.  
Bloomington, IN 47401  
812-336-6846

Born August 17, 1944. Ordained  
May 22, 1976. Assoc.,

St. Simon, Indianapolis; 1977, full-time instructor, Scecina Memorial High School, with residence at St. Andrew, Indianapolis; 1979, administrator, St. Maurice, St. Maurice, continuing as full-time instructor at Scecina Memorial High School, with residence at Little Flower, Indianapolis; 1985, pastor, St. Charles, Bloomington.

**ATKINS,  
Rev. J. Daniel,  
M.Ed., M.Div.**

1109 E. Tabor St. (Res.)  
Indianapolis, IN 46203  
317-783-3158

Roncalli High School (Office)  
3300 Prague Rd.  
Indianapolis, IN 46227  
317-787-8277

Born April 10, 1948. Ordained June 6, 1987. Assoc., St. Jude, Indianapolis; 1989, chaplain, Roncalli High School, Indianapolis, with residence at St. Catherine, Indianapolis, and a secondary assignment of providing Sacramental assistance at St. Christopher, Indianapolis; 1990, Priest Moderator of Pastoral Care at St. Catherine, Indianapolis, and St. James Indianapolis and continuing his assignment as chaplain of Roncalli High School, Indianapolis, with residence at St. Catherine, Indianapolis.



**BANET,  
Rev. Stephen J.,  
M.A., S.T.B.**

1302 27th St.  
Columbus, IN 47201  
812-379-9353

Born May 4, 1949. Ordained  
May 21, 1977. Assoc., Immaculate Heart, Indianapolis; 1980, pastor, St. Michael, Greenfield; 1989, pastor, St. Bartholomew and St. Columba parishes, Columbus, with residence at St. Columba, Columbus.



**BANKOWSKI,  
Rev. John A.**

St. Augustine Home  
2345 W. 86th St.  
Indianapolis, IN 46260  
317-872-6420

Born June 21, 1902. Ordained  
June 7, 1927. Five years in  
Diocese of Louisville; 1932, administrator, St. Mary, Sullivan; 1937, pastor, St. Mary, Sullivan; 1941, pastor, St. Vincent, Shelby County; 1949, pastor, St. Rose of Lima, Franklin; 1957, pastor, St. Michael, Cannerton; 1973, retired.



**BARTHEL,  
Rev. Aloysius A.**

417 N. Wabash  
Evansville, IN 47712

Born April 24, 1914. Ordained  
June 7, 1938. Two years at St. Catherine in Diocese of Denver; 1941, asst., St. Lawrence, Lawrenceburg; 1942, St. Mary, New Albany; 1948, St. Catherine, Indpls.; 1950, administrator, St. Anne, Hamburg; 1962, pastor, St. Lawrence, Lawrenceburg; 1971, pastor, St. Paul, Sellersburg; 1984, retired.



**BARTON,  
Rev. James D. M.A.**

404 E. Vine St. (Res.)  
Liberty, IN 47353  
317-458-5412

Propagation of the Faith  
1400 N. Meridian St.  
P.O. Box 1410  
Indianapolis, IN 46206  
317-236-1485

Born October 6, 1918. Ordained March 3, 1944. Asst., St. Philip Neri, Indianapolis; 1950, St.

Mary, Greensburg; 1951, Holy Angels, Indpls.; 1953, St. Vincent de Paul, Bedford; 1956, St. Joseph, Shelbyville; 1958, pastor, St. Bridget, Liberty; 1976, Archdiocesan Director, Society for the Propagation of the Faith and Missions, and continuing as pastor, St. Bridget, Liberty.



**BEECHEM,** 5'5"  
**Rev. Joseph V.** 220  
 M.A., M.S.  
 6944 Auburn Blvd S.  
 4650 N. Shadeland Ave.  
 Indianapolis, IN 46226  
 317-546-4065- 46240

Born February 12, 1916. Ordained June 9, 1940. Asst., St.

John, Indpls.; 1944, Our Lady of Lourdes, Indpls.; 1952, St. Patrick, Terre Haute, and superintendent, Schulte High School; 1971, pastor, St. Lawrence, Indpls. 1991, retired (7-3-91 12:00 noon)



**BEEVER,**  
**Rev. Carlton J., M.Div.**  
 4826 Fletcher Ave.  
 Indianapolis, IN 46203  
 317-356-5867

Born March 20, 1948. Ordained June 8, 1974. Associate, St.

Philip Neri, Indpls.; 1977, St. Mary, Greensburg; 1981, pastor, St. Joseph, St. Joseph Hill; chaplain, Indiana University Southeast, New Albany; 1982, co-pastor in team ministry to American Martyrs, Scottsburg, St. Francis Xavier, Henryville, Our Lady of Providence, Brownstown, St. Mary, Mitchell, and St. Patrick, Salem, with residence at American Martyrs, Scottsburg; 1983, pastor, St. Bernadette, Indpls.



**BEITANS,**  
**Rev. John, M.Div.**  
 8310 St. John Rd.  
 Floyds Knobs, IN 47119  
 812-923-5785

Born June 24, 1947. Ordained June 10, 1973. Assoc., Sacred

Heart, Jeffersonville; 1974, St. Patrick, Terre Haute; 1977, St. Michael, Indpls.; 1982, Archdiocesan Director, Activities for the National Shrine of the Immaculate Conception, Washington, D.C., and continuing as assoc., St. Michael, Indpls.; 1982, assoc., St. Christopher, Indpls., and continuing as Archdiocesan Director, Activi-

ties for the National Shrine of the Immaculate Conception, Washington, D.C.; 1983, pastor, St. Ann, Indpls.; 1988, pastor, St. John the Baptist, Starlight.



**BERKEMEIER,**  
**Rev. Charles A.**

7500 Navilleton Rd.  
 Floyds Knobs, IN 47119  
 812-923-5419

Born February 1, 1925. Ordained May 3, 1958. Asst. Holy

Name, Beech Grove; 1958, St. Gabriel, Connersville; 1968, St. Mary, Greensburg; 1970, pastor, St. Anne, New Castle; 1981, pastor, St. Charles Borromeo, Milan, and administrator, St. Pius mission, Ripley County; 1983, pastor, St. Mary, Navilleton.



**BLACKWELL,**  
**Rev. William L.**

Born December 8, 1929. Ordained May 3, 1957. Asst., St. Charles, Bloomington; 1958, St. Mary, Richmond; 1961, St.

Malachy, Brownsburg; 1964, St. Andrew, Indpls.; 1968, St. Ambrose, Seymour; 1969, pastor, St. Charles, Milan, and administrator, St. Pius mission, Ripley County; 1981, assoc., Holy Cross, St. Croix, Our Lady of the Springs, French Lick, St. Joseph mission, Crawford County, and Christ the King mission, Paoli; 1988, approved leave of absence due to illness; deceased, February 2, 1990.



**BONKE,**  
**Rev. James R., M.Div.**

5692 Central Ave.  
 Indianapolis, IN 46220  
 317-257-2266

Born May 25, 1944. Ordained June 6, 1970. Associate, Our Lady of the Greenwood, Greenwood; 1973, St. Christopher, Indpls.; 1978, pastor, Nativity, Indpls.; 1987, pastor, St. Michael, Indpls.; 1990, appointed to full-time

position at the Metropolitan Tribunal of the Archdiocese of Indpls., with residence at Immaculate Heart of Mary, Indpls.; ~~Archdiocesan Tribunal Canon Law, Rome. 8-23-91~~



**BORCHERTMEYER, V.F.**  
**Rev. Robert F.,**  
 M.Div.

4720 E. 13th St.  
 Indianapolis, IN 46201  
 317-537-8352

Born June 15, 1932. Ordained May 3, 1958. Asst., St. Mary, Indpls.; 1958, St. Therese of the Infant Jesus, Indpls.; 1968, Our Lady of Perpetual Help, New Albany; 1968, administrator, Our Lady of Perpetual Help, New Albany; 1969, St. Charles, Bloomington; 1973, co-pastor, St. Charles, Bloomington; 1975, pastor, St. Charles, Bloomington; 1985, pastor, St. Therese of the Infant Jesus, Indpls.; Dean, Indpls. East Deanery, and continuing as pastor, St. Therese of the Infant Jesus, Indpls.



**BOSLER, SJA**  
**Rev. Msgr. Raymond T.,**  
 S.T.D. *2 yrs*

5502 N. Bosart Ave.  
 Indianapolis, IN 46220  
 317-251-9656

Born February 8, 1915. Ordained July 31, 1938. 1939, asst., Holy Rosary, Indpls.; chaplain, Little Sisters of the Poor, and secretary, Chancery; 1940, notary, Matrimonial Tribunal; 1943, in residence at St. John, Indpls.; 1945, Archdiocesan Home and Foreign Mission Board; graduate studies, Angelicum University, Rome; 1945, in residence at St. John, Indpls.; 1947, editor, The Indiana Catholic and Record; chaplain, Carmelite Monastery; chaplain, Newman Club, Butler University; Moderator of the Archdiocesan Holy Name Society; 1951, Pro Synodal Examiner of the Junior Clergy; 1957, Synodal Examiner of Archdiocesan Clergy; chaplain, Ladywood School, Indpls., and Moderator of the Archdiocesan Council of Catholic Men; 1960, editor, The Criterion; 1962, appointed Peritus to Vatican Council II; 1963, pastor, St. Thomas Aquinas, Indpls.; 1966, St. Therese of the Infant Jesus, Indpls.; 1967, Domestic Prelate; 1976, resigned as editor, The Criterion; 1977, resigned as pastor, St. Therese of the Infant Jesus; retired; 1979, chaplain,

Carmelite Monastery, Indpls.; 1980, Liaison to Charismatic Renewal, Director of Ecumenism; 1986, resigned as Director of Ecumenism.



*St. John The Evangelist  
 869-A 97th Ave N, Church  
 BRADLEY, Naples, Fla.  
 Rev. Michael T. 33963*

St. Leo Church  
 28290 Beaumont Rd.  
 Bonita Springs, FL 33923  
 813-947-1764

Born May 27, 1938. Ordained May 2, 1965. Asst., St. Mary, Rushville; 1968, St. Joan of Arc, Indpls.; 1971, Sacred Heart, Terre Haute; 1974, pastor, St. Patrick, Indpls.; 1983, administrator, Holy Rosary, Indpls., and continuing as pastor, St. Patrick, Indpls.; 1987, granted permission to serve in Diocese of Venice.



**BROKHAGE,**  
**Rev. Msgr. Joseph D.,**  
 S.T.L., M.A., S.T.D.

600 N. Alabama St.  
 Apt. 1203  
 Indianapolis, IN 46204  
 317-635-6953

Born October 4, 1913. Ordained March 19, 1939. Asst., St. Joan of Arc, Indpls.; 1940, Holy Rosary, Indpls.; 1946, graduate studies, Catholic University; 1948, asst., St. Thomas Aquinas, Indpls.; 1949, Archdiocesan Synodal Examiner; 1951, pastor, St. Leonard, West Terre Haute, and instructor, St. Mary-of-the-Woods College; 1955, rector of Latin School, Indpls.; 1956, pastor, Holy Rosary, Indpls., and rector of Latin School of Indpls.; 1957, Censor of Books; 1964, Papal Chamberlain; 1967, Domestic Prelate; 1972, pastor, St. Catherine, Indpls., and director, Archdiocesan Personnel for Priests and Seminarians; 1973, pastor, St. Matthew, Indpls.; 1974, Archdiocesan Personnel Director for Priests; 1975, administrator, St. Maurice, Napoleon, and continuing as Personnel Director for Priests, with residence at St. Lawrence, Indpls.; 1980, administrator, St. Maurice, Napoleon, and administrator, Immaculate Conception, Millhouses, and continuing as Personnel Director for Priests; 1982, administrator, St. Maurice, Napoleon, and Immaculate Conception, Millhouses, with residence at Riley Towers, Indpls.

*9-4-91 Priest Minister at Retired, 7-3-91, Conc., Millhouses, St. Dennis, Jennings, Indpls.*





**BROWN,**  
**Rev. Henry P.**

M.A., M.Div.

5755 St. Mary's Rd.  
Floyds Knobs, IN 47119  
812-923-3011

Born September 1, 1926. Ordained May 15, 1951. Asst., St. Michael, Charlestown; 1959, St. Mary, Rushville; 1965, pastor, St. Martin, Siberia; 1968, pastor, St. Leonard, West Terre Haute; 1971, pastor, St. Mary, North Vernon; 1977, pastor, St. Elizabeth, Cambridge City; 1980, assoc., Holy Name, Beech Grove; 1985, pastor, St. John, Enochsburg, and administrator, St. Maurice, St. Maurice, with residence at St. John, Enochsburg; 1987, assoc., St. Mary, Greensburg, St. John the Evangelist, Enochsburg, and St. Maurice, St. Maurice, with residence at St. Mary, Greensburg; 1990, assoc. pastor of St. Mary-of-the-Knobs, Floyds Knobs.



**BRYAN,**  
**Rev. Francis E., M.Div.**

Marian College  
3200 Cold Spring Rd.  
Indianapolis, IN 46222  
317-929-0123

Born October 9, 1936. Ordained May 6, 1962. Asst., St. James the Greater, Indianapolis, and high school instructor; 1968, chaplain, St. Paul Hermitage, Beech Grove, and full-time instructor, Latin School; 1969, asst., Holy Name, Beech Grove; 1972, Assoc. Superintendent of Education and Director of Religious Education Department, and asst., Holy Name, Beech Grove; 1974, full-time instructor, Marian College, Indianapolis; 1977, chaplain, Marian College, Indianapolis.



**BUCHANAN,**  
**Rev. Donald E., CHC, USNR**

Lt. Donald E. Buchanan  
U.S. Naval Air Station  
N.A.S. Box 31  
F.P.O. San Francisco,  
CA.96654-1216

Born September 13, 1932. Ordained May 2, 1965. Asst., St. Andrew, and instructor, Seccina High School, Indianapolis; 1966, St. Mary-St. Michael, and instructor Shawe Memorial High School, Madison; 1967, St. Patrick, and instructor, Schulte

High School, Terre Haute; 1967, St. Ann, and instructor, Schulte High School, Terre Haute; 1970, Marian College faculty, and chaplain, Indiana Boys' School and Indiana Girls' School; 1971, chaplain, Indiana Boys' School, Indiana Girls' School, Indiana Reception-Diagnostic Center, Indiana Youth Center; 1983, full-time instructor, Shawe Memorial High School, Madison, and administrator, St. Anthony, China, and Most Sorrowful Mother, Vevay; 1985, chaplain, U.S. Navy.



**BUCK,**  
**Rev. Francis**

5333 E. Washington St.  
Indianapolis, IN 46219  
317-356-7291

Born October 23, 1928. Ordained May 3, 1954. Asst., St. Philip Neri, Indianapolis; 1957, St. Charles, Bloomington; 1970, founding pastor, St. John, Bloomington; 1981, Dean, Bloomington Deanery, and continuing as pastor, St. John, Bloomington; 1982, pastor, Our Lady of Lourdes, Indianapolis.



**BUCKEL,**  
**Rev. John J.,**  
S.T.B., M.A., Ph.D.

R.R. 2, Box 641 (Res.)  
Tell City, IN 47586  
812-547-5746  
St. Meinrad Seminary (Office)  
St. Meinrad, IN 47577  
812-357-6611

Born September 8, 1951. Ordained May 17, 1980. Assoc., Christ the King, Indianapolis;

1985, graduate studies. *1989 St. Meinrad School of Theology Asst. Prof.*



**BURKERT,**  
**Rev. Gerald F.**

129 W. Daisy Lane  
New Albany, IN 47150  
812-944-8283

Born May 3, 1935. Ordained May 7, 1961. Asst., St. Patrick, Indianapolis, and high school instructor; 1962, St. Jude, Indianapolis; 1969, St. Mary, New Albany; 1971, co-pastor, St. Jude, Indianapolis; 1983, pastor, Holy Family, New Albany.



**BURWINKEL,**  
**Rev. Elmer J.,**  
M.Ed., M.Div.

1207 E. Road  
Brookville, IN 47012  
812-623-3670

Born August 28, 1920. Ordained June 23, 1984. Assoc., St. Malachy, Brownsburg; 1985, pastor, St. Pius, Troy and St. Michael, Cannelton, with residence at St. Paul, Tell City; 1987, pastor, St. Peter, Franklin County and St. John the Baptist, Dover, with residence at St. Peter, Franklin County.



**BYRNE,**  
**Rev. James F., S.T.L.**

5692 Central Ave.  
Indianapolis, IN 46220  
317-257-2266

Born April 17, 1925. Ordained May 3, 1952. Asst., St. Vincent de Paul, Bedford; 1953, Holy Spirit, Indpls.; 1960, St. Anthony, Indpls.; 1967, administrator, St. Rose of Lima, Franklin; 1968, pastor, St. Rose of Lima, Franklin; 1970, pastor, Holy Cross, Indpls.; 1983, pastor, Immaculate Heart, Indpls.



**CAREY,**  
**Rev. Thomas P.**

St. Paul Hermitage  
501 N. 17th Ave.  
#214  
Beech Grove, IN 46107  
317-783-3083

Born April 26, 1910. Ordained May 22, 1934. Asst., Holy Trinity, New Albany; 1949, pastor, St. Mary-of-the-Rock; 1951, administrator, St. Joseph, Indpls.; 1952, pastor, St. Joseph, Indpls.; 1962, pastor, St. Thomas Aquinas, Indpls.; 1963, pastor, Christ the King, Indpls.; 1980, retired.



**CHARLTON,**  
**Rev. Jeffrey J., M.A.**

415 E. Second  
Madison, IN 47250  
812-265-4166

Born July 27, 1957. Ordained May 21, 1983. Assoc., St. Pius X, Indpls.; 1988, pastor, St. Mary-St. Michael, Madison; 1990, appointed to the

pastoral care of St. Mary, St. Michael, St. Patrick, Madison; and of St. Anthony, China, and Most Sorrowful Mother of God, Vevay, together with Father John Meyer, as pastores in solidum, with residence at St. Mary, Madison. Also, appointed Moderator in the exercise of this pastoral care.



**CHESEBROUGH,**  
**Rev. Charles S.**

1005 W. Main St.  
Danville, IN 46122  
317-745-4284

Born May 1, 1938. Ordained March 11, 1967. Asst., St. Vincent de Paul, Bedford; 1972, St. Simon, Indpls.; 1975, pastor, St. Ann, Indpls.; 1983, in residence at St. Patrick, Indpls.; 1983, pastor, Mary, Queen of Peace, Danville.



**CLEARY,**  
**Rev. William D.,**  
M.S.

512 N. Perkins St.  
Rushville, IN 46173  
317-932-2588

Born May 2, 1926. Ordained February 2, 1955. Asst., St. Bernadette, Indpls.; 1958, Holy Cross, Indpls., and guidance director, Seccina Memorial High School; 1964, St. Philip Neri, Indpls.; 1965, St. Michael, Indpls., and principal, Ritter High School; 1972, rector, Latin School, and pastor, Holy Rosary, Indpls.; 1978, pastor, Immaculate Conception, Rushville; 1981, Dean, Connersville Deanery, and continuing as pastor, Immaculate Conception, Rushville.



**CLEGG,**  
**Rev. Thomas E., M.Div.**

1827 Kessler Blvd. E. Drive  
Indianapolis, IN 46220  
317-255-3666

Born May 12, 1960. Ordained June 2, 1990. Assoc., Christ the King, Indianapolis.

**COATS,  
Rev. David E.,  
M.Div., J.C.L.**



1347 N. Meridian St. (Res.)  
Indianapolis, IN 46202  
317-634-4519  
Office of the Vicar General  
1400 N. Meridian St.  
P.O. Box 1410  
Indianapolis, IN 46206  
317-236-1405

Born Nov. 14, 1948. Ordained June 8, 1974. Assoc., Holy Trinity, New Albany; 1975, co-pastor, St. Paul, Tell City, St. Michael, Cannelton, and St. Pius, Troy; 1982, Archdiocesan Personnel Director for Priests, with residence at St. Michael, Indpls.; 1986, graduate studies; 1988, from graduate studies to Chancellor, Secretary for Operations and Moderator of the Curia for the Archdiocese, and, administrator, Our Lady of the Springs, French Lick, and Christ the King Mission, Paoli, with residence at St. Pius X, Indpls.; 1989, appointed Vicar General for the Archdiocese, pastor, SS. Peter & Paul Cathedral and continuing as Moderator of the Curia and Secretary for Operations with residence at SS. Peter & Paul Cathedral, Indianapolis.

**COMMONS,  
Rev. Patrick M.**



P.O. Box 336  
Milan, IN 47031  
812-654-2009

Born September 23, 1924. Ordained August 22, 1951. Former member, Society of the Divine Word. 1967, asst., Holy Cross, Indianapolis; St. Lawrence, Indianapolis; 1971, pastor, Immaculate Conception, Millhousen; 1972, administrator, St. Dennis mission and continuing as pastor, Immaculate Conception, Millhousen; 1976, assoc. pro tem, St. Gabriel, Indianapolis; 1977, pastor, St. Martin, Yorkville; 1978, pastor, St. Michael, Charlestown; 1980, pastor, St. Rose, Knightstown; 1987, pastor, St. Charles Borromeo, Milan and St. Pius, Ripley County, with residence at St. Charles Borromeo, Milan.

**COONS,  
Rev. David F., M.Div.**



2605 St. Joe Rd. W.  
Sellersburg, IN 47172  
812-246-2512

Born March 22, 1955. Ordained May 21, 1983. Assoc., Holy Spirit, Indianapolis; 1985, full-time instructor, Roncalli High School, with residence at Holy Name, Beech Grove; 1987, in residence, St. Barnabas, Indianapolis, and continuing as full-time instructor, Roncalli High School; 1989, pastor, St. Joseph, St. Joseph Hill, administrator of St. Francis Xavier, Henryville, and chaplain, Newman Apostolate, Indiana University Southeast, New Albany, with residence at St. Joseph Hill. 8-5-91 Chaplain at St. Joseph Hill & Chaplain at Newman Apostolate, Beech Grove, IN

**COURTNEY,  
Rev. Paul J., M.A., S.T.L.**



2533-A Marquette Circle  
Indianapolis, IN 46268  
317-876-0078

Born May 24, 1916. Ordained June 5, 1943. Asst., St. Joseph, Indianapolis; 1947, assoc. editor, Indiana Catholic and Record; 1949, asst., St. Mary, Indianapolis; 1954, Dean of Men, Marian College, and chaplain, Carmelite Monastery; 1960, assoc. editor, The Criterion; 1961, pastor, St. Luke, Indianapolis; 1978, co-pastor, St. Luke, Indianapolis; 1980, pastor, St. Luke, Indianapolis; 1982, co-pastor, St. Luke, Indianapolis; 1984, pastor, St. Luke, Indianapolis; 1985, retired.

**CRAWFORD,  
Rev. Larry P.**



2800 Park Road  
2862 S. Hall Rd. (Res.)  
Indianapolis, IN 46241 19  
317-244-3750

Office of Pro-Life Activities  
1400 N. Meridian St.  
P.O. Box 1410  
Indianapolis, IN 46206  
317-236-1569  
Born July 26, 1940. Ordained May 1, 1966. Asst., Holy Spirit, Indianapolis, and high school instructor; 1968, Holy Family, Richmond; 1971, St. Gabriel, Indianapolis; 1976, pastor, Holy Trinity, Indianapolis; 1982, Archdiocesan Director, Pro-Life Activities, and continuing as pastor, Holy Trinity, Indianapolis; 1985, pastor, Holy

*St Simon 7-3-91*  
 Name, Beech Grove, and continuing as Archdiocesan Director, Pro-Life Activities; 1987, pastor, St. Mary-St. Michael, Madison, and continuing as Archdiocesan Director, Pro-Life Activities; 1988, pastor, St. Ann, Indianapolis and continuing as Archdiocesan Director, Pro-Life Activities.



*St Simon 7-3-91*  
*Denville, Pa. 46122*  
*1570 E. Main, #205*  
**CURRY,**  
**Rev. Samuel T., M.Div.**

c/o Joseph Curry  
 829 Sages Ave.  
 West Palm Beach, FL 33414  
 Born August 30, 1943. Or-

daind June 6, 1970. Assoc., St. Paul, Tell City; 1972, St. Philip Neri, Indianapolis, and high school instructor; 1972, high school instructor, Secina Memorial High School, with residence at St. Andrew, Indianapolis; 1974, assoc., St. Joseph, Shelbyville; 1975, St. Gabriel, Connersville; 1976, pastor, St. Jude, Spencer; 1986, granted permission to serve in diocese of Pensacola/Tallahassee; 1989, disability leave.

*Did 2/7/91*



**DANT,**  
**Rev. J. Nicholas, M.Div.**

203 Fourth St.  
 Aurora, IN 47001  
 317-926-0060

Born May 5, 1951. Ordained May 21, 1977. Assoc., St. Paul, Tell City, St. Michael, Cannelton, and St. Pius, Troy; 1978, assoc., Our Lady of the Greenwood, Greenwood; 1983, pastor, Immaculate Conception, Aurora.



**DAVIS,**  
**Rev. Clement T., M.Div.**

6131 N. Michigan Rd.  
 Indianapolis, IN 46208  
 317-253-2193

Born July 30, 1943. Ordained August 8, 1970. Graduate studies in New Testament Exegesis, Munich, Germany; 1972, chaplain, McGraw Kaserue and University of Maryland, Munich; 1974, Instructor of New Testament Exegesis, St. Maur Theological Seminary, Indianapolis; 1976, Instructor of Old Testament, Cathedral High School, Indi-

anapolis; 1977, Coordinator of Adult Religious Education, Office of Catholic Education; member, Order of St. Benedict. 1979, assoc., Holy Spirit, Indpls.; 1983, incardinated into Archdiocese of Indpls.; 1983, pastor, St. Monica, Indpls..



**DAY,**  
**Rev. Wilfred E., M.Div.**

326 N. Green St.  
 Brownsburg, IN 46112  
 317-782-9914

Effective January 1, 1991

Born October 16, 1940. Ordained May 7, 1967. Asst., Holy Trinity, New Albany; 1968, Our Lady of Lourdes, Indianapolis, and high school instructor; 1969, St. Philip Neri, Indianapolis; 1970, Sacred Heart, Jeffersonville, and Providence High School faculty, Clarksville; 1971, administrator, St. John, Starlight; 1974, instructor, Providence High School, Clarksville, with residence at Holy Family, New Albany; 1975, pastor, St. Joseph Hill, and high school instructor; 1976, administrator pro tem, St. John, Star light; 1976, instructor, Providence High School, Clarksville, with residence at Our Lady of Perpetual Help, New Albany; 1981, pastor, Sacred Heart, Jeffersonville; 1983, Dean, New Albany Deanery, and continuing as pastor, Sacred Heart, Jeffersonville; 1986, full-time Archdiocesan Personnel Director for Priests, with residence at SS. Peter and Paul Cathedral, Indianapolis; 1988, in residence at St. Mark, Indianapolis, continuing as full-time Archdiocesan Personnel Director for Priests; 1990, appointed pastor of St. Malachy, Brownsburg.



**DEDE,**  
**Rev. James R.**

R.R. 6, Box 45  
 Shelbyville, IN 46176  
 317-398-4028

Born April 8, 1926. Ordained May 15, 1951. Asst., Immaculate Heart of Mary, Indianapolis; 1956, St. Vincent de Paul, Bedford; 1966, pastor, St. Joseph, Jennings County; 1973, St. Bartholomew, Columbus; 1979, administrator, St. Vincent, Shelby County, and St. Paul, Decatur County; 1980, pastor, St. Vincent, Shelby County, and administrator, St. Paul, Decatur County.



**DEDE,**  
**Rev. John F., M.A., J.C.D.**

2405 S. Seventh St.  
Terre Haute, IN 47802  
812-232-3512

Born April 30, 1922. Or-  
dained May 27, 1947. Re-

leased to Society of St. Sulpice; professor, St. Charles College, Catonsville, Md.; 1949, graduate studies, Lateran University, Rome, and University of Fribourg; 1952, professor, St. Mary Seminary and University, Baltimore, Md.; Censor of Books, Archdiocese of Baltimore; academic dean; 1963, professor, academic dean, St. John Seminary, Plymouth, Mich.; pro-synodal judge, Metropolitan Tribunal of Detroit; 1966, president-rector, St. Mary Seminary and University, Baltimore; 1972, academic leave, University of Detroit; 1973, pastor, St. Margaret Mary, Terre Haute; 1982, Dean, Terre Haute Deanery, and continuing as pastor, St. Margaret Mary, Terre Haute Deanery, and continuing as pastor, St. Margaret Mary, Terre Haute.



**DEDE,**  
**Rev. Paul M.**

300 W. Hillside Ave.  
P.O. Box 317  
Spencer, IN 47460  
812-829-3082

Born May 21, 1938. Ordained  
May 3, 1964. Asst., St.

Andrew, Indianapolis; 1965, St. Malachy, Brownsburg; 1969, St. Augustine, Jeffersonville; 1971, chaplain, U.S. Army; 1974, pastor, St. Mary, Navilleton; 1975, administrator, St. Mary-of-the-Rock and St. Cecilia mission, Oak Forest, with residence at St. John, Osgood; 1976, pastor, St. Mary, Mitchell; 1977, Clinical Pastoral Education program, St. Raphael Hospital, New Haven, Conn.; 1978, Sacred Heart Rectory, Mount Pleasant, Mich.; 1980, chaplain, U.S. Army Reserve; 1983, Pastoral Care Dept., St. Joseph Hospital, Houston, Tex.; 1984, chaplain, V.A. Hospital, Biloxi, Miss.; 1984, unassigned; 1986, administrator, St. Jude, Spencer.



**DENISON,**  
**Rev. Frederick J., M.Div.**

R.R. 3, Box 98  
DePauw, IN 47115  
812-347-2326

Born September 25, 1947.  
Ordained May 19, 1973.

Assoc., Holy Spirit, Indpls.; 1974, Christ the King, Indianapolis; 1980, assoc., St. Luke, Indpls.; 1982, pastor, St. Bernard, Frenchtown; 1983, administrator, St. Michael, Bradford, continuing as pastor, St. Bernard, Frenchtown; 1984, pastor, St. Bernard, Frenchtown; 1989, administrator, St. Joseph mission, Crawford County, and continuing as pastor, St. Bernard, Frenchtown.



**DIEZEMAN,**  
**Rev. Andrew S.**

Star Route, Box 37A  
St. Croix, IN 47576  
812-843-5056

Born October 7, 1918. Ordained  
February 2, 1945. Asst., St.

Augustine, Leopold; 1958, St. Anthony, Indpls.; 1960, pastor, St. Bernard, Frenchtown, and mission; 1969, administrator, St. Paul, Tell City; 1973, co-pastor, St. Paul, Tell City, St. Michael, Cannelton, and assoc., St. Pius, Troy; 1975, pastor, Holy Cross, St. Croix; 1976, administrator, St. Joseph mission, Crawford County, and continuing as pastor, Holy Cross, St. Croix; 1981, administrator, Our Lady of the Springs, French Lick, and mission, Our Lord Jesus Christ the King, Paoli, and continuing as pastor, Holy Cross, St. Croix, and administrator St. Joseph mission, Crawford County; 1989, retired.



**DONAHUE,**  
**Rev. Stephen D., M.Div.**

206 S. East St.  
Greensburg, IN 47240  
812-663-8427

Born April 6, 1953. Ordained  
June 7, 1986. Assoc., Our

Lady of the Greenwood, Greenwood; 1989, assoc., St. Mary Greensburg, St. John the Evangelist, Enochsburg, and St. Maurice, St. Maurice, with residence at St. Mary, Greensburg. 43-91 Administrator

*St. Michael Archdiocese Charleston*

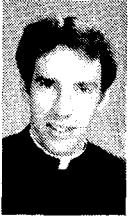

**DONOHOO,**  
**Rev. Daniel B.,**

M.A. M.Div.

326 N. Green St.  
Brownsburg, IN 46112  
317-852-3195

Born August 15, 1959. Or-  
dained June 7, 1986. Assoc., St. Barnabas,  
Indpls.; 1987, assoc., St. Malachy, Brownsburg;  
1990, administrator of St. Malachy, Brownsburg.



*Administrator St. Ann  
Schedule Study 7-3-91  
(Butler)*

**DOOLEY,**  
**Rev. Francis B., S.T.B.**

St. Paul Hermitage  
501 N. 17th Ave.  
Beech Grove, IN 46107  
317-786-2261

Born January 3, 1919. Or-  
dained March 2, 1945. Asst.,  
St. Joseph, Indpls.; St. Patrick, Terre Haute;  
1950, St. Mary, Greensburg; St. Joan of Arc,  
Indpls.; 1951, St. Mary, Indpls.; 1956,  
administrator, St. Joseph, Clark County;  
1957, asst., St. Philip Neri, Indpls.; 1959,  
chaplain, Providence Convent, St. Mary-of-  
the-Woods; 1963, pastor, St. Bartholomew,  
Columbus; 1968, chaplain, St. Vincent  
Hospital, Indpls.; 1971, pastor, Our Lady of  
the Springs, French Lick; 1973, co-pastor, St.  
Catherine, Indpls.; 1976, pastor, St.  
Catherine, Indpls.; 1981, pastor, Mary,  
Queen of Peace, Danville; 1983, co-pastor, St.  
Jude, Indpls.; 1986, administrator, Holy  
Rosary, Seelyville, with residence at St.  
Patrick, Indpls.; 1990, residence at St. Paul  
Hermitage. *Retired 7-3-91*

**DOOLEY,**  
**Rev. Joseph W.,**  
S.T.D., Ph.D., M.A., L.L.D.

8021 Guion Rd.  
Indianapolis, IN 46268  
317-872-5485

Born January 13, 1917. Or-  
dained May 30, 1944. Asst., St.  
Mary, Richmond; 1944,  
graduate studies, Catholic University; 1946,  
instructor, St. Mary-of-the-Woods College; 1947,  
instructor, Ladywood School, Indpls.; 1954,  
instructor, Marian College, with residence at St.  
Mary, Indpls.; 1957, Archdiocesan Synodal

Judge and Synodal examiner; 1958, in residence  
at St. Joan of Arc, Indpls.; 1966, pastor, St.  
Thomas Aquinas, Indpls.; 1971, co-pastor, St.  
Thomas Aquinas, Indpls.; 1976, Defender of the  
Bond of Metropolitan Tribunal; 1978, pastor, St.  
Mary, Indpls.; 1981, pastor, St. Mary, Rich-  
mond, and retaining assignment with Metropoli-  
tan Tribunal and the Deaf Apostolate in the  
Archdiocese; 1987, retired.



**DOYLE,**  
**Rev. Patrick A., M.Div.**

950 Prospect  
Indianapolis, IN 46203  
317-631-5824

Born November 7, 1949. Or-  
dained June 7, 1975. Assoc., St.  
Mary-St. Michael, Madison, and part-time in-  
structor, Shawe Memorial High School; 1979,  
Director, Christian Formation program, Chatard  
High School, and part-time instructor with  
residence at Immaculate Heart, Indpls.; 1987,  
administrator, Holy Cross, Indpls., and continu-  
ing as full-time instructor, Chatard High School,  
Indpls., with residence at Immaculate Heart of  
Mary, Indpls.; 1989, administrator, St. Patrick  
and Holy Rosary parishes, Indpls., with residence  
at St. Patrick, and continuing as administrator,  
Holy Cross, Indpls..



**DREWES, V.F.**  
**Rev. Robert F., M.A.**

212 Washington St.  
North Vernon, IN 47265  
812-346-3604

Born June 12, 1932. Ordained  
May 3, 1958. Asst., St.  
Mary-St. Michael, Madison, and high school  
instructor; 1963, administrator, St. Jude,  
Spencer; 1964, St. Mary-St. Michael, Madi-  
son, and high school instructor; 1968, St.  
Margaret Mary, Terre Haute, and high school  
instructor; 1970, assoc., SS. Peter and Paul  
Cathedral, Indpls.; 1971, co-pastor, St.  
Bernadette, Indpls.; 1974, Assoc. Superinten-  
dent of Education in charge of Religious  
Education, with residence at St. Patrick,  
Indpls.; 1977, pastor, St. Mary, North  
Vernon; 1981, Dean, Seymour Deanery, and  
continuing as pastor, St. Mary, North  
Vernon.



**DWENGER,**  
**Rev. Adolph E., M.Div.**

801 Dr. Martin Luther King Jr. St.  
Indianapolis, IN 46202  
317-635-6604

Born May 6, 1955. Ordained  
June 6, 1987. Assoc., St. Paul,  
Tell City; 1988, assoc. pastor, St. Michael, Cannelton  
and St. Pius, Troy, continuing as assoc. pastor,  
St. Paul, Tell City, with residence at St. Paul, Tell  
City; 1989, assoc., St. Jude, Indpls.; 1990, admin-  
istrator of St. Bridget, Indpls., and chaplain of the  
IUPUI Newman Center, Indpls., with residence at  
St. Bridget, Indpls.

**EASTON,**  
**Rev. Frederick C., J.C.L.**

5813 Sunwood Dr. (Res.)  
Indianapolis, IN 46224  
317-291-7014

Metropolitan Tribunal  
1400 N. Meridian St.,  
P.O. Box 1410  
Indianapolis, IN 46206  
317-236-1460

Born July 6, 1940. Ordained May 1, 1966. Asst.,  
St. Vincent de Paul, Bedford; 1967, asst., St.  
John, Indpls., asst., Matrimonial Tribunal;  
graduate studies Rome; 1969, notary, Metropolitan  
Tribunal; asst., St. Anthony, Indpls.; 1976,  
vice-officialis and pro-synodal judge, Metropolitan  
Tribunal; 1978, in residence at St. Anthony,  
Indpls., and continuing as vice-officialis, Metro-  
politan Tribunal; 1980, officialis, Metropolitan  
Tribunal; 1983, reappointed officialis, Metro-  
politan Tribunal, for a period of 5 years with the title  
of Vicar Judicial, with residence at St. Anthony,  
Indpls.; 1985, in residence at St. Gabriel, Indpls.  
and continuing as Officialis of Metropolitan  
Tribunal with the title of Vicar Judicial; 1988,  
reappointed officialis, Metropolitan Tribunal, for a  
period of 5 years with the title of Vicar Judicial,  
with residence at St. Gabriel, Indpls.

**ECKSTEIN, v.F.**  
**Rev. Francis J.**

232 W. Ninth St.  
Connersville, IN 47331  
317-825-8578

Born September 25, 1930. Or-  
dained May 3, 1958. Holy  
Family, Richmond; 1966, St. Ann, Indianapolis;  
1970, in residence, SS. Peter and Paul Cathedral,

9-14-91 Edm of Holy Heart  
and chaplain, Methodist Hospital, Indianapolis; 1979, administrator, St. Martin, Yorkville; 1980,  
pastor, St. Vincent de Paul, Bedford; 1982, Dean,  
Bloomington Deanery, and continuing as pastor,  
St. Vincent de Paul, Bedford; 1985, reappointed  
Dean, Bloomington Deanery, and continuing as  
pastor, St. Vincent de Paul, Bedford; 1986, pastor,  
St. Gabriel, Connersville.



**ELFORD,**  
**Rev. John P., S.T.L.**

1375 S. Mickley Ave.  
Indianapolis, IN 46241  
317-244-9002

Born September 24, 1922. Or-  
dained May 27, 1947. Asst., St.  
Margaret M., Terre Haute; 1955, St. Michael,  
Indianapolis, and Archdiocesan Director, CYO;  
1957, St. Mary, Indianapolis; 1960, St. Mat-  
thew, Indianapolis, and high school instructor;  
1961, instructor, Marian College; 1967, pastor,  
St. Patrick, Terre Haute; 1977, St. Joseph,  
Indianapolis.



**ENGBERS,**  
**Rev. William J.**

R.R. 3, Box 200 RRI, Box 101-A  
West Harrison, IN 47060  
812-576-3593 47041-9746

Born September 5, 1912. Or-  
dained May 30, 1939. Asst., St.  
Michael, Cannelton; 1941, Sacred Heart, Terre  
Haute; 1947, American Martyrs, Scottsburg;  
1951, administrator, American Martyrs, Scotts-  
burg, and mission, Salem; 1966, pastor, St. Paul,  
New Alsace; 1987, retired.



**ERNST, v.F.**  
**Rev. William W.**

415 E. Eighth St.  
New Albany, IN 47150  
812-944-0417

Born August 23, 1938. Or-  
dained May 3, 1964. Asst.,  
Nativity, Indpls.; 1964, Christ the King,  
Indpls., and high school instructor; 1969, St.  
Andrew, Richmond; 1972, St. Joseph, Shelby-  
ville; 1973, administrator pro tem, St.  
Vincent, Shelby Co. and asst., St. Joseph,  
Shelbyville; 1974, co-pastor, St. Bernadette,  
Indpls.; 1975, pastor, St. Bernadette, Indpls.;  
1977, pastor, St. Joseph, Shelbyville, and

administrator, St. Paul mission, Decatur Co.; 1979, pastor, St. Joseph, Shelbyville; 1985, pastor, St. Paul, Tell City; Dean, Tell City Deanery; appointed member, Board of Consultors of the Archdiocese of Indianapolis; 1988, appointed administrator, St. Michael, Cannelton and St. Pius, Troy, continuing as pastor, St. Paul, Tell City, Dean of the Tell City Deanery and as member, Board of Consultors of the Archdiocese of Indpls.; 1989, pastor, St. Mary, New Albany, and Dean, New Albany Deanery.



*718 Bitter Bark Lane  
888-4767  
46227*  
**EVARD,**  
**Rev. Paul A.**

Iglesia Madre de Dios  
Casilla 5823  
Guayaquil, Ecuador  
Born September 27, 1935.  
Ordained May 7, 1961.

Asst., St. Paul, Tell City; 1962, St. Ambrose, Seymour; 1964, St. Malachy, Brownsburg; 1965, Missionary Society of St. James the Apostle, Peru, S.A.; 1967, administrator pro tem, Guardian Angels, Cedar Grove; 1968, Missionary Society of St. James the Apostle; 1971, assoc., St. Joseph, Shelbyville; 1972, Archdiocese of Guayaquil, Ecuador; 1980, pastor, St. Michael, Charlestown; 1981, Archdiocese of Guayaquil, Ecuador.



**EVRARD,**  
**Rev. Donald J.**

4720 E. 13th St.  
Indianapolis, IN 46201  
317-357-8352

Born December 19, 1929.  
Ordained May 3, 1956.

Asst., Holy Trinity, New Albany; 1959, St. Augustine, Leopold; 1961, St. Joseph, Indianapolis, and high school instructor; 1969, pastor, St. Bernard, Frenchtown, and mission; 1972, administrator, St. Michael, Bradford, and continuing as pastor, St. Bernard, Frenchtown, and mission; 1973, pastor, St. Lawrence, Law renceburg; 1978, pastor, St. Augustine, Leopold; 1981, administrator, St. Mark, Perry County, and continuing as pastor, St. Augustine, Leopold; 1985, assoc., St. Therese of the Infant Jesus, Indianapolis.



**FARRELL,**  
**Rev. James M., S.T.B.**

1840 E. Eighth St.  
Jeffersonville, IN 47130  
812-282-0423

Born September 14, 1949. Or-  
dained June 29, 1975. Assoc., St.  
Pius X, Indianapolis; 1977, St. Barnabas, Indi-  
anapolis; 1980, pastor, St. Andrew, Indianapolis;  
1989, pastor, Sacred Heart, Jeffersonville.



**FINK,**  
**Rev. John L., M.Div.**

1752 Scheller Ln.  
New Albany, IN 47150  
812-944-1184

Born May 20, 1943. Ordained  
May 24, 1969. Assoc., St.  
Mary, North Vernon; 1970, St. Mary-St. Mi-  
chael, Madison, and high school instructor; 1975,  
St. Simon, Indianapolis; 1976, pastor, St. Ber-  
nard, Frenchtown, and administrator, Our Lord  
Jesus Christ King mission, Paoli; 1982, pastor,  
St. Mary-St. Michael, Madison; 1987, pastor,  
Our Lady of Perpetual Help, New Albany.



*217-351-1655*  
**FISHER,**  
**Rev. Charles J., M.Div.**

601 W. Columbia Ave.  
Champaign, IL 61820

Born November 20, 1946. Or-  
dained June 10, 1972. Assoc.,  
St. Joan of Arc, Indianapolis; 1975, St. Charles,  
Bloomington; 1979, administrator, Sacred  
Heart, Terre Haute; 1980, pastor, Sacred  
Heart, Terre Haute, and administrator, St.  
Ann, Terre Haute; 1990, granted a leave-of-ab-  
sence. *6-21-91 permanent leave of  
absence*



**FRITSCH,**  
**Rev. Michael C., M.Div.**

1020 Kundek St.  
Jasper, IN 47546  
812-482-1805

Born November 11, 1954. Or-  
dained June 1, 1985. Assoc., St.  
Barnabas, Indianapolis; 1986, approved leave of  
absence; 1988, assoc., St. Simon Church, Wash-  
ington, Ind.





**GALVIN,**  
**Rev. Msgr. James P., Ph.D.**

St. Mary-of-the-Woods, IN 47876  
812-535-3131

Born July 23, 1914. Ordained June 7, 1938. Asst.; St. Mary, Richmond; 1942, chaplain, U.S. Army; 1946, asst., St. Ambrose, Seymour; graduate studies, Catholic University; 1950, superintendent, Cathedral High School; 1954, Archdiocesan Superintendent of Schools; 1957, Archdiocesan Executive Secretary for the Legion of Decency, Archdiocesan Secretary for Ecclesiastical Students, Archdiocesan Secretary of the Confraternity of Christian Doctrine, Censor of Books; 1958, Papal Chamberlain; 1964, pastor, St. Patrick, Indianapolis; Domestic Prelate; 1970, chaplain, St. Mary-of-the-Woods College; 1972, administrator, St. Mary's Village Parish, St. Mary-of-the-Woods, chaplain, St. Mary-of-the-Woods College; 1978, chaplain, St. Mary-of-the-Woods Convent and Motherhouse; 1981, Dean, Terre Haute Deanery, and continuing as chaplain, St. Mary-of-the-Woods Convent and Motherhouse, and administrator, St. Mary's Village Parish, St. Mary-of-the-Woods; 1982, continuing as chaplain, St. Mary-of-the-Woods Convent and Motherhouse, and administrator, St. Mary's Village Parish, St. Mary-of-the-Woods; 1986, assoc. chaplain, St. Mary-of-the-Woods Convent and Motherhouse, and administrator, St. Mary's Village Parish, St. Mary-of-the-Woods; 1988, retired.



**GAUDET,**  
**Rev. Roger B., M.Div.**

8400 Roy Rd.  
Indianapolis, IN 46219  
317-898-1707

Born June 11, 1937. Ordained June 3, 1989. Assoc., St.

*Simon, Indianapolis, Temp Assoc. St. Barnabue, July 9-4-91*

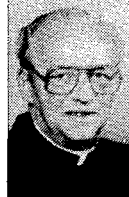

**GAYSO,**  
**Rev. Edward V.**

126 N. 8th St.  
West Terre Haute, IN 47885  
812-533-1240 or 466-1135

Born September 5, 1924. Ordained May 30, 1950. Asst., St. Paul, Tell City; 1951, St. Mary, Greensburg;

1955, Christ the King, Indianapolis; 1957, Sacred Heart, Clinton; 1958, St. Gabriel, Connersville; 1962, pastor, St. Mary, Navilleton; 1974, St. Leonard, West Terre Haute.



**GEIS, V.F.**  
**Rev. John F.**

302 E. McKee St.  
Greensburg, IN 47240  
812-663-0427

Born October 5, 1935. Ordained May 3, 1964. Assoc., Holy Cross,

Indianapolis, and high school instructor; 1970, St. Michael, Brookville, and Holy Guardian Angels mission, Cedar Grove; 1973, pastor, St. Mary, Greensburg; 1981, Dean, Batesville Deanery, and continuing as pastor, St. Mary, Greensburg; 1987, administrator, St. John the Evangelist, Enochsburg and St. Maurice, St. Maurice, and continuing as pastor, St. Mary, Greensburg, with residence at St. Mary, Greensburg. *Priest Moderator St. Maurice, Napoleon Jones, Vincennes, Napoleon Jones, Jennings County, Indiana*

**GILDAY**

**Rev. Robert J., S.T.B.**

5301 W. 16th St. (Res.)  
Indianapolis, IN 46224  
317-241-6314

Metropolitan Tribunal  
1400 N. Meridian St.  
P.O. Box 1410  
Indianapolis, IN 46206  
317-236-1460



Born August 6, 1949. Ordained June 29, 1975. Assoc., St. Malachy, Brownsburg; 1980, Assoc., St. Matthew, Indianapolis, and part-time assistant Metropolitan Tribunal; 1980, Vice-Official, Metropolitan Tribunal, and continuing as assoc., St. Matthew, Indianapolis; 1985, in residence at St. Christopher, Indianapolis, and continuing as Vice-Vicar Judicial, Metropolitan Tribunal.



**GINTHER,**  
**Rev. Richard M., M.A.**

720 N. "A" St.  
Richmond, IN 47374  
317-962-3569

Born August 25, 1950. Ordained May 21, 1983. Assoc.,

St. Therese of the Infant Jesus, Indianapolis; 1985, assoc., St. Paul, Tell City; 1987, pastor, St. Mary, Richmond.



**GODECKER,**  
**Rev. Jeffrey H., M.Div.**

3922 East 38th St.  
Indianapolis, IN 46218  
317-546-1571

Born January 17, 1943. Ordained May 24, 1969. Assoc.,

SS. Peter and Paul Cathedral, Indianapolis, and high school instructor; 1969, Our Lady of Lourdes, Indianapolis; 1970, St. Bernadette, Indianapolis, and high school instructor; 1971, St. Catherine, Indianapolis; 1974, Director of Religious Education of Terre Haute District, and chairman, Religious Education Dept., Schulte High School, with residence at St. Margaret Mary, Terre Haute; 1977, full-time Director of Terre Haute District Center of Religious Education, with residence at St. Margaret Mary, Terre Haute; 1978, administrator pro tem, St. Ann, Terre Haute; 1979, Religious Education Dept., Office of Catholic Education, Indianapolis, with residence at St. Thomas Aquinas, Indianapolis; 1981, temporary health leave; 1982, instructor, Christian Leadership Center, Marian College, Indianapolis; part-time chaplain, Catholic Student Center, IUPUI, Bellarmine House, Indianapolis, with residence at Bellarmine House; 1983, full-time chaplain, Catholic Student Center, IUPUI, Bellarmine House, Indianapolis; 1985, chaplain, Newman Center, Butler University, Indianapolis, and continuing as chaplain, Catholic Student Center, IUPUI, Indianapolis, with residence at Bellarmine House, Indianapolis; 1987, in residence at Newman Center, Butler University, Indianapolis, and continuing as chaplain, Newman Center, IUPUI and Butler University, Indianapolis; 1989, pastor, St. Andrew, Indianapolis.

1-812-948-0670

Rolling Hills Nursing Home

New Albany, 47150

**GOHMANN,**  
**Rev. Conrad A.**

Providence Retirement Home  
703 E. Spring St.  
New Albany, IN 47150  
812-945-5221

Born January 4, 1911. Ordained

June 2, 1936. Asst., St. Wendel, Posey County; St. Michael, Cannelton; 1939, St. Boniface, Evansville; 1942, St. Therese of the Infant Jesus, Indianapolis; 1942, retired, ill health.

620 Alice Ave (2-1-91) all markings pointing to

3625 St. Joseph Rd David Gohmann (relative)



**GOTTEMOELLER,**  
**Rev. Mark, M.Div., M.A.**

St. Augustine Church  
Leopold, IN 47551  
812-843-5143

Born June 10, 1949. Ordained May 22, 1976. Assoc., St. Gabriel, Connorsville; 1980, St. Joseph, Shelbyville; 1981, Holy Family, Richmond; assoc., St. Mary, Greensburg; 1985, pastor, St. Augustine, Leopold, and administrator, St. Mark, Perry County; 1989, administrator, Holy Cross, St. Croix and continuing as pastor of St. Augustine Leopold, and administrator of St. Mark, Perry County, with residence at St. Augustine, Leopold.



**GREEN,**  
**Rev. Robert K., M.Div.**

845 Eighth St.  
Columbus, IN 47201  
812-379-9353

Born June 2, 1954. Ordained June 6, 1987. Assoc., Holy Spirit, Indianapolis; 1989, assoc., St. Bartholomew and St. Columba parishes, Columbus, with residence at St. Bartholomew, Columbus.



**GROGAN,**  
**Rev. Richard P.**

c/o Rev. John Fink  
1752 Scheller Lane  
New Albany, IN 47150  
812-944-1184

Born May 5, 1913. Ordained May 18, 1937. Asst., St. John, Indianapolis; 1942, Director of Catholic Information Bureau; 1957, pastor, St. Mary, Madison, and mission, Vevey; administrator, St. Michael, Madison; 1966, Dean, North Vernon Deanery; 1975, pastor, St. Joseph, St. Leon; 1983, retired.



**HALL,**  
**Rev. John M., M.Div.**

101 Wells Ave.  
French Lick, IN 47432  
812-936-4568

Born November 17, 1953. Ordained May 17, 1980. Assoc., St. Malachy, Brownsburg; 1984, American Martyrs, Scottsburg, St. Patrick, Salem, St. Mary, Mitchell, St. Francis Xavier, Henryville, with residence at American Martyrs, Scottsburg;

1986, pastor, St. Martin, Yorkville, and St. John the Baptist, Dover, with residence at St. Martin, Yorkville; 1987, pastor, St. Paul, New Alsace, and continuing as pastor, St. Martin, Yorkville, with residence at St. Martin, Yorkville; 1989, pastor, Our Lady of the Springs, French Lick and Christ the King, Paoli, with residence at Our Lady of the Springs, French Lick.



**HAPPEL,  
Rev. Stephen P.,**

M.A., S.T.L., Ph.B.,  
Ph.D., S.T.D.

School of Religious Studies  
Catholic University  
Washington, D.C. 20064

Born August 18, 1944. Ordained June 6, 1970. Assoc., St. Therese of the Infant Jesus, Indianapolis; 1971, graduate studies; 1973, asst. professor, Catholic University of America; 1978, assoc. professor, St. Meinrad School of Theology, and administrator, St. Isidore, Bristow; 1983, member of the faculty, Catholic University, Washington, D.C.



812-576-3543  
**HARPENAU, #131**  
**Rev. Patrick B.,** 47060

M.S., M.Div. 47060  
232 W. Ninth St. 1525 Church Lane  
Connersville, IN 47201  
317-825-8578 West Connersville

Born April 21, 1935. Ordained May 7, 1961. Asst., St. Mary of the Knobs, and high school instructor; 1962, Christ the King, Indianapolis, and full-time high school instructor; 1970, assoc., St. Lawrence, Indianapolis, and asst. principal, Chatard High School; 1975, pastor, St. Mary-St. Michael, Madison; 1982, pastor, St. Michael, Indianapolis; 1987, appointed jointly with Rev. Joseph McNally as pastor, St. Bartholomew, Columbus, and St. Columba, Columbus, with residence at St. Bartholomew, Columbus; 1989, part-time associate pastor at St. Gabriel, Connersville and administrator, Holy Guardian Angels, Cedar Grove, with residence at St. Gabriel, Connersville. Adm



**HARTZER,  
Rev. John E.**

824 S.W. "A" St.  
Richmond, IN 47374  
317-962-3691

Born May 7, 1929. Ordained May 3, 1954. Asst., Holy Trinity, Indianapolis; 1963, St. Gabriel, Connersville; 1969, St. Christopher,

Indianapolis; 1972, co-pastor, St. Mark, Indianapolis; 1981, pastor, Holy Family, Richmond.



**HEAD,  
Rev. Bernard,  
M.A., S.T.L., M.S.**

Providence Hall  
St. Mary-of-the-Woods, IN 47876  
812-535-3296

Born September 2, 1927. Ordained June 7, 1953. Asst., Holy Trinity, Indianapolis; 1954, assoc. chaplain and instructor, Ladywood School, Indianapolis; 1956, asst., Holy Rosary, Indianapolis, and instructor, Latin School, Indianapolis; 1964, instructor, Marian College, Indianapolis, and Latin School, Indianapolis; 1966, instructor, Marian College, Indianapolis; 1968, chaplain, Marian College, Indianapolis; 1972, pastor, St. Thomas More, Mooresville, and instructor, Marian College, Indianapolis; 1974, full-time instructor, Marian College, Indianapolis; 1979, chaplain, Our Lady of Grace Motherhouse, Beech Grove, and continuing assignment at Marian College, Indianapolis; 1981, St. Mark Priory, South Union, Ky.; assoc., St. Christopher, Indianapolis; 1982, co-pastor, St. Luke, Indianapolis; 1984, assoc. chaplain, St. Mary-of-the-Woods Motherhouse and Convent, St. Mary-of-the-Woods; 1986, chaplain, St. Mary-of-the-Woods Motherhouse and Convent, St. Mary-of-the-Woods; 1988, appointed administrator, St. Mary's Village parish, St. Mary-of-the-Woods and continuing as chaplain, St. Mary-of-the-Woods Convent and Motherhouse, St. Mary-of-the-Woods.



**HERBER,  
Rev. Stanley J., M.A.**

519 Jefferson Blvd.  
Greenfield, IN 46140  
317-462-4240

Born October 19, 1937. Ordained May 3, 1964. Asst., Holy Rosary, Indpls., and instructor at Latin School; 1964, in residence at St. Patrick, Indpls.; 1972, administrator, St. Agnes, Nashville; 1974, pastor, American Martyrs, Scottsburg, and St. Augustine mission, Salem; 1975, St. Mary, New Albany; 1986, Dean, New Albany Deanery, and continuing as pastor, St. Mary, New Albany; 1989, pastor, St. Michael, Greenfield.

**HEROLD,  
Rev. Carl A.**

721 Kendall Lane  
Boulder City, NV 89005

Born May 26, 1911. Ordained  
June 11, 1935. Asst., St. Paul,

Tell City; 1938, American Martyrs, Scottsburg;  
1940, St. Anthony, Evansville; 1942, St. Joseph,  
Corydon; chaplain, U.S. Navy; 1966, retired  
from U.S. Navy, medical.



**HIGGINS, V.F.  
Rev. James P.,  
M.S., Ph.D.**

1709 E. Harrison St.  
Martinsville, IN 46151  
317-342-6379

Born May 9, 1925. Ordained  
May 15, 1951. Asst., SS.

Peter and Paul Cathedral, Indianapolis; 1956,  
superintendent, Cathedral High School, Indi-  
anapolis; 1964, principal, Chatard High  
School, Indianapolis; 1967, administrative  
director, I.U. Students' Catholic Center,  
Bloomington; 1969, pastor, St. Paul Catholic  
Center, Bloomington; 1983, pastor, St.  
Martin of Tours, Martinsville; 1986, Dean,  
Bloomington Deanery, and continuing as  
pastor, St. Martin of Tours, Martinsville.

**HILDERBRAND,  
Rev. H. Michael,**

M.A., M.Div., M.S.  
1840 E. Eighth St. (Res.)  
Jeffersonville, IN 47130  
812-282-0423

Providence H.S.  
707 West Highway 131  
Clarksville, IN 47130  
812-945-2538



Born November 10, 1947. Ordained May 22,  
1976. Full-time instructor at Providence High  
School, Clarksville, with residence at St.  
Mary, New Albany; 1981, full-time instructor,  
Providence High School, Clarksville, with

residence at Our Lady of Perpetual Help, New  
Albany; 1982, full-time instructor, Our Lady of  
Providence High School, Clarksville, with  
residence at Sacred Heart, Jeffersonville; 1990,  
appointed temporary administrator of St. Michael,  
Charlestown, and retaining his assignment as a  
full-time instructor of Religion at Our Lady of  
Providence High School, Clarksville, with  
residence at Sacred Heart, Jeffersonville.

**HOFFMAN,  
Rev. James R.**

8309 Hewlet Dr. (Res.)  
Indianapolis, IN 46268  
317-872-0417

Pastoral Care Dept.  
St. Vincent Hospital  
and Health Care Ctr.  
2001 W. 86th St.  
Indianapolis, IN 46260  
317-871-2238



Born April 27, 1929. Ordained February 2,  
1955. Asst., St. Therese of the Infant Jesus,  
Indpls.; 1958, St. Joseph, Shelbyville;  
1960, Christ the King, Indianapolis; 1961,  
St. Mary, Richmond; 1969, pastor, St.  
Paul, Sellersburg; 1972, assoc., Sacred  
Heart, Jeffersonville; chaplain, St. Vincent  
Hospital and Winona Memorial Hospital,  
Indianapolis; 1974, graduate studies; 1975,  
chaplain, Bergan Mercy Hospital, Omaha,  
Nebraska; 1978, chaplain, Deaconess Hospi-  
tal, Children's Hospital, Holmes Hospital,  
Cincinnati, Ohio; chaplain, St. Vincent  
Hospital and Health Care Center, Indi-  
anapolis; 1990, appointed to provide  
weekend assistance to the parishes of St.  
Mary, Greensburg; St. John the Evangelist,  
Enochsburg; and St. Maurice, St. Maurice.

1400 Tallwood Ave., Apt 208

Harold David Deary

**HOOVER,  
Rev. Harry F., Ph.D.**

2470 N. Park Rd.  
Apt. 202/A South  
Hollywood, FL 33021  
305-983-1429 6732

Born November 17, 1912.  
Ordained May 30, 1939.

Asst., St. Joan of Arc, Indianapolis; 1942,  
chaplain, U.S. Army; 1946, Catholic Univer-  
sity; 1948, professor of Philosophy, St.  
Mary-of-the-Woods College; 1951, chaplain,  
U.S. Army; 1952, asst., St. Therese of the  
Infant Jesus, Indianapolis; 1953, principal,

massive stroke 1-91

St. Vincent Hospital  
Pastoral Care Dept.  
2001 W. 86th St.  
Indianapolis, IN 46260  
317-871-2238

33021-7922

Seccina Memorial High School; 1969, pastor, St. Mary, Richmond; 1973, pastor, St. Joan of Arc, Indianapolis; 1978, retired.

**JARRELL,**  
**Rev. Stephen T.,**

M.Div., M.A.



1347 N. Meridian St. (Res.)  
Indianapolis, IN 46202  
317-634-4519

Office of Worship  
1400 N. Meridian St.,  
P.O. Box 1410  
Indianapolis, IN 46206  
317-236-1483

Born May 4, 1947. Ordained May 20, 1973. Assoc., Immaculate Heart of Mary, Indianapolis; 1976, director, Office of Worship; 1978, in residence at SS. Peter and Paul Cathedral, Indianapolis; 1982, part-time assoc., SS. Peter and Paul Cathedral, Indianapolis, and continuing as director, Office of Worship, with residence at SS. Peter and Paul Cathedral, Indianapolis.



**KAVANAGH,**  
**Rev. Msgr. Richard T.**

6935 Atrium Boardwalk, S.  
Indianapolis, IN 46250  
317-849-7683

Born November 28, 1911.  
Ordained June 2, 1936. Two

years in Diocese of Denver; 1938, asst., St. Therese of the Infant Jesus, Indpls.; 1942-1945, asst. superintendent, Cathedral High School, Indpls.; 1943-1947, asst. director, Catholic Charities, in charge of CYO, USO, and Boy Scouts; administrator, Mary, Queen of Peace, Danville, chaplain, Carmelite Monastery, Indpls.; 1945-1950, superintendent, Cathedral High School, Indpls.; 1947-1956, Archdiocesan Director of CYO; 1950-1951, asst., St. Mary, Indpls.; 1950-1952, instructor, St. Mary's Academy, Indpls.; 1951-1955, administrator, St. Michael, Indpls.; 1955, pastor, St. Michael, Indpls.; 1962, Dean, North Indpls. Deanery, pastor, St. Michael, Indpls.; 1965, director, Archdiocesan Purchasing Dept., Dean, North Indpls. Deanery, pastor, St. Michael, Indpls.; 1966, Archdiocesan Consultor; 1967, Domestic Prelate; 1972, Dean, West Indpls. Deanery, Archdiocesan Consultor, director,

Archdiocesan Purchasing Dept., and pastor, St. Michael, Indpls.; 1982, retired.



**KELLEY,**  
**Rev. Micheal H.,**

M.Div., M.A.  
656 S. 17th St  
335 E. Meridian St.  
Greenwood, IN 46143  
317-888-2861  
*Clinton Jr 47845*

Born October 4, 1952. Ordained  
June 1, 1985. Assoc., St. Mary,

Greensburg; 1987, assoc., St. John the Evangelist, Enochsburg, and St. Maurice, St. Maurice, and continuing as assoc., St. Mary, Greensburg, with residence at St. Mary, Greensburg; 1989, assoc., Our Lady of the Greenwood, Greenwood; *7-3-91 Admin Sacred Heart Clinton*



**KELLY,**  
**Rev. Patrick J., M.S.**

5225 E. 56th St.  
Indianapolis, IN 46226  
317-542-1481

Born July 10, 1931. Ordained  
May 3, 1958. Asst., St. Bernadette,

Indianapolis, and high school instructor; 1966, superintendent, Sacred Heart High School, Indianapolis; 1969, superintendent, Roncalli High School, Indianapolis; 1970, assoc., St. Patrick, Indianapolis, and superintendent, Roncalli High School; 1971, leave of absence due to illness; assoc., St. Luke, Indianapolis; 1973, director, St. Mary's Child Center, Indianapolis; 1974, pastor, St. Ann, Indianapolis, and director, St. Mary's Child Center; 1975, assoc., St. Luke, Indianapolis; 1978, full-time instructor, Cathedral High School, Indianapolis; 1984, principal, Cathedral High School, Indianapolis.



**KERN,**  
**Rev. Joseph R.,**  
M.S., M.Div.

217 E. Ohio St.  
Rockville, IN 47872  
317-569-5406

Born October 11, 1930. Ordained May 3, 1957. Asst., St. Michael, Brookville; 1959, St. Michael, Charlestown; 1964, administrator, St. Jude, Spencer; 1965, chaplain, Muscatatuck State Hospital and Training Center, Butlerville; 1972, assoc., St. Lawrence, Lawrenceburg; 1973, assoc. pro tem,

Sacred Heart, Jeffersonville; 1973, co-pastor, St. Michael, Cannellton, and St. Pius, Troy, and assoc., St. Paul, Tell City; 1975, co-pastor, St. Paul, Tell City, and continuing as co-pastor, St. Michael, Cannellton, and St. Pius, Troy; 1985, pastor, St. Joseph, Rock ville and administrator, Immaculate Conception, Montezuma.



**KIRKHOFF,**  
**Rev. Gerald J.**

5353 McFarland Rd.  
Indianapolis, IN 46227  
317-786-4371

Born October 3, 1943. Ordained May 24, 1969. Assoc., St. Mary, New Albany; 1969, St. Jude, Indpls.; 1970, St. Ann, Indpls., and instructor at Roncalli High School, Indpls.; 1973, full-time instructor at Scecina Memorial High School, with residence at St. Ann, Indpls.; 1974, full-time instructor, Scecina Memorial High School, Indpls., with residence at Scecina Memorial High School, Indpls.; 1978, pastor, St. Philip Neri, Indpls.; 1984, Dean, East Deanery, and continuing as pastor, St. Philip Neri, Indpls.; 1984, appointed member, Board of Consultors of the Archdiocese of Indpls., and continuing as Dean, East Deanery, and pastor, St. Philip Neri, Indpls.; 1985, pastor, St. Jude, Indpls.



**KLEE,**  
**Rev. Joseph A.**

St. Mary-of-the-Rock Rectory  
17440 St. Mary's Rd.  
Batesville, IN 47006  
812-934-4165

Born April 2, 1923. Ordained May 18, 1948. Asst., St. Francis de Sales, Indpls.; 1952, St. Mary-of-the-Knobs; 1955, Assumption, Indpls.; 1961, St. Joan of Arc, Indpls.; 1963, pastor, St. Mary-of-the-Rock and St. Cecilia mission, Oak Forest.



**KLEIN,**  
**Rev. Robert J.,**  
S.T.B., M.A.

5813 Sunwood Dr.  
Indianapolis, IN 46224  
317-291-7014

Born February 25, 1949. Ordained August 2, 1975. Assoc., St. Monica, Indpls.; 1978, Holy Family, New Albany; 1979,

St. Gabriel, Indpls.; 1982, St. Barnabas, Indpls.; 1985, leave of absence due to illness.



**KNIGHT,**  
**Rev. Charles B.**

Eastlawn Arms,  
B8, Apt. 4  
Jeffersonville, IN 47130  
812-288-8007

Born August 9, 1911. Ordained June 2, 1936. Asst., St. Anthony, Evansville; 1940, St. Augustine, Jeffersonville; 1942, chaplain, U.S. Army; 1963, pastor, St. Mary, Lanesville; 1969, Our Lady of Perpetual Help, New Albany; 1973, leave of absence due to illness.



**KNUEVEN,**  
**Rev. Harold L.,**  
S.T.B., M.A.

315 Chestnut St.  
P.O. Box 447  
Jeffersonville, IN 47130  
812-282-2677

Born July 21, 1932. Ordained May 3, 1958. Asst., St. Pius X, Indianapolis; 1962, St. Catherine, Indianapolis, and full-time instructor, Latin School, Indianapolis; 1971, co-pastor, St. Bernadette, Indianapolis, and full-time instructor, Latin School, Indianapolis; 1975, pastor, St. Gabriel, Connersville; 1982, pastor, St. Simon, Indianapolis; 1988, pastor, St. Augustine, Jeffersonville.



**KOETTER,**  
**Rev. Paul D., M.Div.**

1347 N. Meridian St. (Res.)  
Indianapolis, IN 46202  
317-634-4519  
Office of Assistant Chancellor  
Vocations Office  
1400 N. Meridian St.  
P.O. Box 1410  
Indianapolis, IN 46206  
317-236-1490

Born June 22, 1951. Ordained May 21, 1977. Assoc., Our Lady of Perpetual Help, New Albany; 1982, St. Therese of the Infant Jesus, Indianapolis; 1983, Archdiocesan Vocation Director, with residence at Our Lady of the Greenwood, Greenwood; 1985, administrator, St. Agnes, Nashville and retaining assignment as Vocation Director of the Archdiocese,

with residence at Our Lady of the Greenwood, Greenwood; 1986, in residence at SS. Peter and Paul Cathedral, Indianapolis, and continuing as Vocation Director of the Archdiocese, and administrator, St. Agnes, Nashville; 1989, appointed Assistant Chancellor for the Archdiocese and continuing as Vocation Director, and administrator, St. Agnes, Nashville; 1990, appointed a member of the Board of Consultants of the Archdiocese of Indianapolis.



**KOOPMAN,  
Rev. Bernard V.**

P.O. Box 22  
Bradford, IN 47107  
812-364-6646

Born September 4, 1935. Ordained May 7, 1961. Asst., St. Mary, North Vernon; 1967, St. Lawrence, Lawrenceburg; 1971, St. Gabriel, Connersville; 1972, pastor, St. Vincent de Paul, Bedford; 1980, sabbatical for study at Notre Dame University; administrator, Our Lady of the Springs, French Lick; 1981, pastor, St. Bartholomew, Columbus; 1987, pastor, St. Michael, Bradford.



**Rev. Joseph S.**

201 Dr. Martin Luther King Jr. St.  
Indianapolis, IN 46202  
317-635-6604

Born May 6, 1940. Ordained May 1, 1966. Asst., St. Lawrence, Indianapolis and instructor, Seccina Memorial High School; 1968, Holy Spirit, Indianapolis, and full-time high school instructor; 1970, Holy Trinity, Indianapolis, and instructor, Chatard High School; 1971, instructor, Ritter High School, Indianapolis; 1975, full-time instructor Ritter High School, Indianapolis, with residence at Marian College, Indianapolis; 1978, chaplain, Community Hospital of Indianapolis; 1982, administrator, St. Thomas, Fortville; 1987, pastor, St. Thomas, Fortville; 1989, disability leave; 1990, appointed to hospital ministry for Indiana University Hospital, LaRue Carter Hospital, and Wishard Memorial Hospital, Indianapolis, with residence at St. Bridget, Indianapolis.



**KRAESZIG,  
Rev. Charles J.**

7901 Castle Dr.  
Lakewood Estates  
New Port Richey, FL 34653  
813-849-0667

Born August 14, 1927. Ordained May 3, 1952. Asst., Assumption, Indianapolis; 1954, St. Mary, New Albany; 1961, St. Augustine, Leopold; 1964, pastor, Holy Cross, St. Croix; 1975, leave of absence due to illness.



*Deceased*  
*2-25-91*  
**KUNKLER,  
Rev. Carl N.**

Providence Home  
502 W. Ninth St.  
Jasper, IN 47546  
812-482-6603

Born January 18, 1903. Ordained May 21, 1929. Asst., St. Joseph, Evansville; 1930, St. Celestine, Celestine; 1937, St. Augustine, Leopold, and missions; 1938, administrator, St. Maurice, Decatur County; 1943, pastor, St. Martin, Siberia; 1949, pastor, St. John, Starlight; 1950, asst., St. Philip Neri, Indianapolis; retired due to illness; 1962, chaplain pro tem, Little Sisters of the Poor, Indianapolis; administrator, St. Anne, Hamburg; 1964, in residence at Providence Retirement Home, New Albany; 1980, in residence at Evansville; 1982, in residence at Providence Home, Jasper.



*Rep of Arch for Cath. Charitable Renewal of Central In*  
*2-22-91*  
**LANDWERLEN,  
Rev. Paul E.**

5813 Sunwood Dr.  
Indianapolis, IN 46224  
317-291-7014

Born January 28, 1928. Ordained May 3, 1954. Asst., St. Andrew, Richmond; 1959, St. Andrew, Indianapolis; 1964, St. Ambrose, Seymour; 1968, pastor, St. Mary, Mitchell; administrator, Christ the King, Paoli; 1970, pastor, Holy Trinity, Indianapolis; 1976, pastor, St. Thomas More, Mooresville; 1982, pastor, St. Gabriel, Indianapolis.

**LAWLER,****Rev. David J., M.Div.**

7632 Trophy Club Dr. N.  
Indianapolis, IN 46214  
317-293-1303

Methodist Hospital  
Pastoral Care Office  
1701 N. Senate  
Indianapolis, IN 46202  
317-929-8611



Born March 5, 1936. Ordained May 6, 1962. Asst., St. Andrew, Indianapolis; 1964, St. Joan of Arc, Indianapolis; 1970, co-pastor, St. Ann, Terre Haute; 1976, pastor, Immaculate Heart of Mary, Indianapolis; 1983, chaplain, Methodist Hospital, Indianapolis.

**LAWLER, V.F.****Rev. Richard C., M.S.**

535 E. Edgewood Ave.  
Indianapolis, IN 46227  
317-787-8246



Born May 26, 1933. Ordained May 11, 1959. Asst., Holy Trinity, New Albany, and high school instructor; 1965, administrator, St. Jude, Spencer; 1966, spiritual director, Providence High School, Clarksville; 1968, asst., St. Mary-St. Michael, Madison, and high school instructor; 1969, pastor, St. Anthony, China; principal, Shawe Memorial High School; and administrator, St. Magdalen, New Marion; 1972, administrator, Sorrowful Mother of God, Vevay, and continuing as pastor, St. Anthony, China; 1975, co-pastor, St. Paul, Tell City, St. Pius, Troy, and St. Michael, Cannelton; 1981, Dean, Tell City Deanery, and continuing as co-pastor, St. Paul, Tell City, St. Pius, Troy, and St. Michael, Cannelton; 1984, appointed member, Board of Consultors of Archdiocese of Indianapolis, continuing as co-pastor, St. Paul, Tell City, St. Pius, Troy, and St. Michael, Cannelton; 1985, pastor, St. Mark, Indpls.; 1989, Dean, Indpls. South Deanery, continuing as pastor, St. Mark, Indpls..

**LUERMAN,****Rev. John H.**

333 W. Maple St.  
Cambridge City, IN 47327  
317-478-3242



July 22, 1930. Ordained May 3, 1956. Asst., St. Catherine, Indpls., and high school instructor; 1959, St.

Monica, Indpls., and high school instructor; 1968, Holy Family, New Albany, and high school instructor; 1969, pastor, St. Michael, Charlestown; 1978, co-pastor, St. Luke, Indpls.; 1980, pastor, St. Elizabeth, Cambridge City.

**LUTZ,****Rev. Herman G.,**

S.T.L., J.C.L.

218 Scheller Ave.  
Sellersburg, IN 47172  
812-246-3522



Born December 30, 1932.  
Ordained December 20, 1958.

Asst., Our Lady of the Greenwood, Greenwood, and notary, Metro politan Tribunal; 1961, asst. pro tem, Assumption, Indpls.; 1961, graduate studies, Rome; 1963, asst., St. Susanna, Plainfield, and continuing as notary, Metropolitan Tribunal; 1971, pastor, Mary, Queen of Peace, Danville, and continuing as notary, Metropolitan Tribunal; 1973, co-pastor, St. Catherine, Indpls., and continuing as notary, Metropolitan Tribunal; 1976, continuing as notary, Metropolitan Tribunal, with residence at St. Bernadette, Indpls.; 1978, in residence at Holy Spirit, Indpls.; 1984, pastor, St. Paul, Sellersburg.

**LYONS,****Rev. Thomas E.**

Born September 17, 1918.  
Ordained March 3, 1944.  
Asst., St. John, Vincennes;  
1944, St. Margaret Mary,  
Terre Haute; 1946, St.



Therese of the Infant Jesus, Indpls.; 1949, St. Gabriel, Connersville; 1958, Sacred Heart, Clinton; 1959, Holy Cross, Indpls.; 1960, pastor, St. Martin, Siberia; 1964, administrator, St. Mary, Aurora; 1965, pastor, St. Mary, Aurora; 1973, pastor, St. Anne, Hamburg; 1979, administrator, Assumption, Indpls.; pastor, Assumption, Indpls.; 1980, retired due to illness; deceased January 27, 1990.





**MADER,  
Rev. Joseph E., M.S.**

814 Jefferson St.  
Tell City, IN 47586  
812-547-7994

Born May 27, 1940. Ordained May 7, 1967. Asst., Holy Rosary, Indpls., and full-time instructor, Latin School, Indpls.; 1978, asst. academic dean and instructor, St. Meinrad College; 1983, assoc., St. Charles, Bloomington; 1984, pastor, St. Thomas More, Mooresville; 1988, assoc. pastor, St. Paul, Tell City, St. Michael, Cannelton and St. Pius, Troy, with residence at St. Paul, Tell City.



**MAHAN,  
Rev. Daniel J.,  
S.T.B., S.T.L.**

8300 Rahke Rd.  
Indianapolis, IN 46217  
317-882-0724

Born August 8, 1962. Ordained June 18, 1988. Temporary assignment as assoc. pastor, St. Mary, Rushville, until return to Rome in October 1988 to complete his Graduate Studies Program; 1989, assoc., St. Barnabas, Indpls..



**MARCHINO,  
Rev. Louis H.**

127 Rossmore Dr.  
New Albany, IN 47150  
812-948-8368

Born December 21, 1912. Ordained May 30, 1939. Asst., St. Celestine, Dubois County; 1940, Holy Trinity, New Albany; 1943, chaplain, U.S. Navy; 1949, asst., Holy Trinity, New Albany; 1954, founding pastor, Holy Family, New Albany; 1975, administrator, St. Mary, Navilleton, and continuing as pastor, Holy Family, New Albany; 1983, retired.



*Synodical in Rome 9-8/12-13*  
**MAUNG,  
Rev. John S.**

125 E. Broadway  
Shelbyville, IN 46176  
317-398-8227

Born July 23, 1939. Ordained May 1, 1963, Madras, South, India. Pastor, St. Joseph Church, Mandalay,

Burma; 1970, assoc., St. Emydius, San Francisco; 1972, Epiphany, San Francisco; 1981, assoc., St. Lawrence, Indianapolis; 1982, St. Gabriel, Connersville; 1986, incardinated into Archdiocese of Indianapolis; 1986, pastor, St. Joseph, Shelbyville.



**MAZZOLA,  
Rev. Robert E., S.T.B.**

240 S. Sixth St.  
Richmond, IN 47374  
317-962-3902

Born May 26, 1937. Ordained May 5, 1963. Asst., St. Francis de Sales, Indpls., and high school instructor; 1964, asst. pro tem, St. Mary-St. Michael, Madison; 1964, asst., St. Michael, Charlestown; 1969, St. Gabriel, Connersville; 1973, St. Andrew, Richmond; 1974, pastor, St. Rose of Lima, Franklin; 1983, pastor, St. Andrew, Richmond.



**McGINNIS,  
Rev. Raymond R.,  
M.A., S.T.L., Ph.D.**

Providence Retirement Home  
703 E. Spring St.  
New Albany, IN 47150  
812-945-5221

Born January 25, 1917. Ordained May 30, 1944. Asst. chaplain and instructor, Lady wood School, Indpls.; 1945, asst., SS. Peter and Paul Cathedral, Indpls.; instructor, St. Mary-of-the-Woods College; asst., St. Ann, Terre Haute, with residence at St. Ann; 1946, chaplains' residence, St. Mary-of-the-Woods College; 1949, graduate studies, Rome; 1950, asst., Immaculate Heart of Mary, Indpls.; 1951, Holy Name, Beech Grove; asst. chaplain and instructor, Marian College, Indpls.; 1952, asst., St. Lawrence, Lawrenceburg; 1953, St. Joseph, Shelbyville, and St. Paul mission, Decatur County; 1954, Assumption, Indianapolis; 1955, St. Anne, New Castle, and Epileptic Village with St. Rose mission, Knightstown; Holy Rosary, Indpls.; 1957, interim acting pastor, St. Mary, St. Mary-of-the-Woods; pastor, Holy Cross, St. Croix; 1964, St. Leonard, West Terre Haute, and instructor, St. Mary-of-the-Woods College; 1968, St. Martin, Siberia; 1975, retired; 1980, in residence at Vincennes; 1981, in residence at Providence Retirement Home, New Albany.



**McNALLY,**  
**Rev. J. Joseph, M.A.**

8300 Rahke Rd.  
Indianapolis, IN 46217  
317-882-0724

Born February 29, 1932. Ordained May 3, 1958. Asst.,

*Our Lady of Lourdes, Indpls., and high school instructor; 1963, St. Margaret Mary, Terre Haute, and high school instructor; 1968, student director, Our Lady of Providence High School, Clarksville, and asst., St. Paul, Sellersburg; 1971, pastor, Sacred Heart, Jeffersonville; 1977, pastor, St. Columba, Columbus; 1987, appointed jointly with Rev. Patrick Harpenau as pastor, St. Columba, Columbus and St. Bartholomew, Columbus, and also appointed moderator in the exercise of pastoral care, with residence at St. Columba, Columbus; 1989, pastor, St. Barnabas, Indpls.*



**MENY,**  
**Rev. Hilary G.**

P.O. Box 245  
Haubstadt, IN 47639

Born January 21, 1915. Ordained May 14, 1940. Asst., St. Philip Neri, Indianapolis; 1947,

*St. Joseph, Clark County; 1948, St. Vincent de Paul, Bedford; 1949, pastor, St. Patrick, Madison; 1990, retired.*



**MEYER,**  
**Rev. John A., M.Div.**

415 E. Second St.  
Madison, IN 47250  
812-265-4166

Born July 21, 1955. Ordained May 22, 1982. Assoc., *Our*

*Lady of Perpetual Help, New Albany; 1985, administrator, St. John the Baptist, Starlight, and part-time assoc., Our Lady of Perpetual Help, New Albany, with residence at Our Lady of Perpetual Help, New Albany; 1988, pastor, St. Catherine, Indpls. and St. James, Indpls., with residence at St. Catherine, Indpls; 1990, appointed to the pastoral care of St. Mary, St. Michael, St. Patrick, Madison; and of St. Anthony, China, and Most Sorrowful Mother of God, Vevay, together with Father Jeffrey Charl-*

*ton, as pastores in solidum, with residence at St. Mary, Madison.*



**MILTZ,**  
**Rev. Karl J., S.T.L.**

8400 Roy Rd. (Res.)  
Indianapolis, IN 46219  
317-898-1707

Seccina Memorial H.S.  
5000 Nowland Ave.  
Indianapolis, IN 46201  
317-356-6377

Born October 23, 1943. Ordained May 24, 1969. Assoc., *Our Lady of Perpetual Help, New Albany, and high school instructor; 1972, full-time instructor, Our Lady of Providence High School, Clarksville; assoc., Our Lady of Perpetual Help, New Albany; 1974, full-time instructor, Seccina Memorial High School, Indpls., with residence at Holy Spirit, Indpls.; 1977, full-time instructor, Roncalli High School, Indpls., with residence at Holy Name, Beech Grove; 1981, full-time instructor, Roncalli High School, Indpls., with residence at St. Mark, Indpls.; 1985, full-time instructor, Seccina Memorial High School with residence at Holy Spirit, Indpls.; 1987, in residence at St. Simon, Indpls., and continuing as full-time instructor, Seccina High School, Indpls.; 1990, appointed to provide weekend assistance to St. Michael, Indpls., and the Newman Center at Butler University, Indpls. and continuing his assignment as chaplain of Seccina High School, Indpls, with residence at St. Simon, Indpls.*



**MINTA,**  
**Rev. John J.**

331 S. Buckeye St.  
Osgood, IN 47037  
812-689-4244

Born March 13, 1925. Ordained May 30, 1950. Asst., *St. Francis*

*de Sales, Indpls.; 1950, St. Ambrose, Seymour; 1957, Our Lady of Lourdes, Indpls.; 1963, chaplain, Providence Convent, St. Mary-of-the-Woods; 1968, pastor, St. Bartholomew, Columbus; 1973, St. Gabriel, Connorsville; 1975, pastor, SS. Peter and Paul Cathedral, Indpls.; 1976, administrator pro tem, Holy Rosary, Seelyville, and St. Augustine mission, Fontanet, and continuing as pastor, SS. Peter and Paul Cathedral, Indpls.; 1976, part-time administrator, Immaculate Conception, Millhousen, and St.*

Dennis mission, and continuing as pastor, SS. Peter and Paul Cathedral, Indpls.; 1981, pastor, St. John, Osgood, and administrator, St. Magdalen mission, New Marion; 1983, administrator, St. Charles, Milan and St. Pius, Ripley Co., and continuing as pastor, St. John, Osgood, and administrator, St. Magdalen, New Marion; 1987, continuing as pastor, St. John, Osgood and administrator, St. Magdalen, New Marion.



*Deceased*  
**MOLL, 10-24-90**  
**Rev. Raymond P.**

1145 Lovers Rd.  
 Batesville, IN 47006  
 812-934-2786

Born February 25, 1913. Ordained June 7, 1938. Asst., St. Mary, New Albany; 1940, St. Augustine, Leopold; 1943, St. Mary, Greensburg; 1947, St. Philip Neri, Indpls.; 1954, pastor, St. Augustine, Leopold; 1975, pastor, St. Anthony, China, and Most Sorrowful Mother mission, Vevey; 1983, retired.



**MORAN,**  
**Rev. Lawrence J.**

1807 Poplar St.  
 Terre Haute, IN 47803  
 812-232-8518

Born May 8, 1927. Ordained May 3, 1952. Asst., St. Michael, Indpls.; 1955, St. Ann, Terre Haute; 1957, St. Bartholomew, Columbus; 1959, St. Andrew, Richmond; 1967, pastor, St. Joseph, Rockville, and administrator, Immaculate Conception mission, Montezuma; 1985, pastor, St. Patrick, Terre Haute.



*Seelyville 7-3-91 Little Srs of the Poor, St. Augustine, Rome*  
**MORIARTY,**  
**Rev. James D.**

6947 Atrium Boardwalk, S.  
 Indianapolis, IN 46250  
 317-847-4145

Born June 19, 1915. Ordained May 14, 1940. Asst., Holy Cross, Indpls.; 1949, St. Ambrose, Seymour; 1950, chaplain, Sisters of Good Shepherd Convent and Marydale School, and director of first Fatima Retreat House, Indpls.; 1963, director of new Fatima Retreat House, Indpls.; 1967, pastor, St. Lawrence Church, Indpls.; 1971, pastor, St. Thomas More, Mooresville; 1972, pastor, St. Susanna, Plainfield;

1974, pastor, St. Matthew, Indpls.; 1981, Dean, Indpls. North Deanery, and continuing as pastor, St. Matthew, Indpls.; 1985, retired from pastorate of St. Matthew, Indpls., and assigned administrator, Fatima Retreat House, Indpls.; 1986, retired.



**MUELLER,**  
**Rev. Richard J., S.T.L.**

225 E. North St.  
 Apt. 2300  
 Indianapolis, IN 46204  
 317-635-7304

Born July 9, 1918. Ordained May 30, 1944. Asst., St. John, Indpls.; 1945, secretary, Chancery Office; 1947, Archdiocesan Church Music Commission; 1955, founding pastor, Our Lady of the Greenwood, Greenwood; 1973, pastor, Our Lady of Lourdes; 1982, assoc., St. Pius X, Indpls.; 1983, auditor, Metropolitan Tribunal, continuing assignment as Pro-Synodal Judge, with residence at Holy Spirit, Indpls.; 1985, in residence, Riley Towers, Indpls..



**MUNSHOWER,**  
**Rev. William G.**

7243 E. 10th St.  
 Indianapolis, IN 46219  
 317-353-9404

Born February 23, 1932. Ordained May 3, 1958. Asst., St. Paul, Tell City; 1963, St. Thomas Aquinas, Indpls.; 1971, chaplain, Newman Center, Indiana State University, Terre Haute; 1973, pastor, Holy Spirit, Indpls.; 1981, Dean, Indpls. East Deanery; administrator, St. Agnes, Nashville, and continuing as pastor, Holy Spirit, Indpls.; 1984, administrator, St. Agnes, Nashville, and continuing as pastor, Holy Spirit, Indpls.; 1985, continuing as pastor, Holy Spirit, Indpls..



**MURPHY,**  
**Chap. (CDR) Kenneth J.,**  
**CHC, USN, M.A., M.Div.,**  
**S.T.M.**

Command Chaplain  
 MCAS P.O. Box 775  
 F.P.O. Seattle, WA 98764-5001

Born February 4, 1939. Ordained May 2, 1965. Asst., St. Anne, New Castle; 1966, chaplain, New Castle State Hospital; 1969, administrator, St. Rose, Knightstown; 1973, U.S. Navy Reserve chap-

lain, administrator pro tem, St. Elizabeth, Cambridge City, and continuing as administrator, St. Rose, Knightstown; 1979, U.S. Navy Chaplain Corps.



**MURPHY,**  
**Rev. Thomas J.,**

J.D., M.A., S.T.B.  
4217 Central Ave.  
Indianapolis, IN 46205  
317-283-5508

Born January 25, 1932. Ordained August 17, 1985. Assoc. pastor, St. Lawrence, Indpls.; 1987, pastor, St. Joan of Arc, Indpls., and director, Ecumenism and Interfaith Offices, Archdiocese of Indpls.

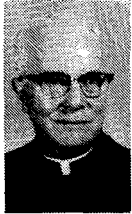

**NOLAN,**  
**Rev. Daniel J.**

Born December 16, 1907.  
Ordained June 2, 1936.  
Asst., Our Lady of Lourdes, Indpls.; 1939, chaplain and instructor,

St. Mary-of-the-Woods; 1941, graduate studies, University of Notre Dame; 1943, administrator, St. Leonard, West Terre Haute, and instructor, St. Mary-of-the-Woods; 1945, asst., Immaculate Conception, Aurora; 1947, pastor, St. Michael, Greenfield; 1973, pastor, St. Nicholas, Ripley County; 1978, retired due to illness. Deceased November 26, 1989.



**O'BRIEN,**  
**Rev. John P., M.Div.**

114 Lancelot Dr.  
Franklin, IN 46131  
317-738-3929

Born September 2, 1937. Ordained May 3, 1964. Asst., Assumption, Indpls.; 1964, St. Mary, Greensburg; 1965, Sacred Heart, Clinton, and instructor, Schulte High School; 1966, St. Mary, New Albany; 1968, St. Patrick, Terre Haute, and Terre Haute Deanery CYO Director; 1973, pastor, Assumption, Indpls.; 1977, pastor, St. Bernadette, Indpls.; 1983, administrator, St. Joseph, St. Leon, and St. Martin, Yorkville, with residence at St. Martin, Yorkville; 1984, pastor, St. Martin, Yorkville and St. Joseph, St. Leon,

with residence at St. Martin, Yorkville; 1986, approved leave of absence with residence at St. Mark, Indpls.; 1987, senior priest in service at St. Lawrence, Indpls.; 1989, pastor, St. Rose of Lima, Franklin.



**O'CONNOR,**  
**Rev. Glenn L., M.Div.**

550 N. Rural St. 1375 *Middlebury Ave.*  
Indianapolis, IN 46201 *402 41*  
317-631-8746

Born July 6, 1952. Ordained May 17, 1980. Assoc., St. Gabriel, Connersville; 1982, assoc., St. Simon, Indpls.; 1985, pastor, St. Philip Neri, Indpls. *Admin St. Joseph, Indpls. 1-3-91*



**OKON,**  
**Chap. (Capt.) Jack,**  
U.S.A.F.

4100 E. 56th St.  
Indianapolis, IN 46220  
317-2574297

Born June 29, 1944. Ordained Dec. 18, 1970. Assoc., St. Lawrence, Indpls.; 1971, St. Pius X, Indpls.; 1974, St. Therese of the Infant Jesus, Indpls.; 1976, St. Simon, Indpls.; 1977, chaplain, U.S. Air Force; 1990, in residence at St. Matthew, Indpls.



**O'MARA,**  
**Rev. Michael E., M.Div.**

7200 Sarto Dr.  
Indianapolis, IN 46240  
317-255-4534

Born June 29, 1959. Ordained June 18, 1988. Assoc. pastor, St. Pius X, Indpls; 1990, administrator pro tempore of St. Pius X Parish, Indpls. *Administrator SPN 8-14-91*



**O'RILEY,**  
**Rev. James K.**

270 S. Bond St.  
Scottsburg, IN 47170  
812-752-3693

Born September 7, 1924. Ordained May 7, 1967. Asst., St. Mark, Indpls.; 1972, Holy Spirit, Indpls.; 1973, St. Michael, Brookville; 1974, pastor, Holy Guardian Angels, Cedar Grove, and asst., St. Michael, Brookville; 1978, administrator, St. John the Baptist, Dover, and continuing as pastor, Holy Guard-

ian Angels, Cedar Grove; 1986, pastor, American Martyrs, Scottsburg, and St. Patrick, Salem, with residence at American Martyrs, Scottsburg.



**PETER,**  
**Rev. Martin A.,**  
S.T.L., C.T.G.

7200 Sarto Dr.  
Indianapolis, IN 46240  
317-255-4534

Born January 5, 1941. Ordained  
May 7, 1967. Asst., St. Pius X,

Indpls., and instructor, Chatard High School, Indpls.; 1971, co-pastor, St. Thomas Aquinas, Indpls., and chaplain, Newman Center, Butler University, Indpls.; 1978, pastor, St. Thomas Aquinas, Indpls., and continuing as chaplain, Newman Center, Butler University, Indpls.; 1984, pastor, St. Malachy, Brownsburg; appointed member, Board of Consultants of the Archdiocese of Indianapolis, and continuing as pastor, St. Malachy, Brownsburg; 1990, pastor of St. Pius X Parish, Indpls.



**PETRONE,**  
**Rev. Carmen L., M.Div.**

542 Walnut St.  
Lawrenceburg, IN 47025  
812-537-3992

Born July 16, 1948. Ordained  
June 8, 1974. Assoc., St. Mat-

thew, Indpls.; 1976, Immaculate Heart of Mary, Indpls.; 1977, assoc. in a team ministry to Our Lady of Providence, Brownstown, St. Francis Xavier, Henryville, St. Mary, Mitchell, St. Patrick, Salem, and American Martyrs, Scottsburg; 1978, co-pastor in team ministry to American Martyrs, Scottsburg, Our Lady of Providence, Brownstown, St. Francis Xavier, Henryville, St. Mary, Mitchell, and St. Patrick, Salem; 1983, pastor, American Martyrs, Scottsburg, and administrator, St. Patrick, Salem, St. Mary, Mitchell, St. Francis Xavier, Henryville; 1986, pastor, St. Lawrence, Lawrenceburg.



**PORTER,**  
**Rev. Jack W., M.A., Ph.D.**

126 W. Georgia St.  
Indianapolis, IN 46225  
317-635-2021

Born July 28, 1927. Ordained  
June 7, 1975. Assoc., St. Mi-

chael, Indpls.; 1976, St. Gabriel, Indpls.; 1976,

assoc. pro tem, St. Paul, Greencastle; 1978, administrator pro tem, St. Paul, Greencastle; chaplain pro tem, Newman Center, DePauw University and Indiana State Farm, Putnamville; 1979, assoc. St. John, Indpls.; 1985, administrator, Holy Trinity, Edinburgh, and part-time associate, St. John, Indpls., with residence at St. John, Indpls.; 1987, appointed to assist at Assumption, Indpls., by providing weekend and sacramental assistance, and continuing as part-time assoc., St. John, Indpls., with residence at St. John, Indpls.; 1988, full-time assoc. pastor, St. John, Indpls..



**QUINN,**  
**Rev. Donald A., M.A.**

4650 N. Shadeland Ave. (Res.)  
Lawrence, IN 46226  
317-546-4065

Chatard High School  
5885 Crittenden Ave.  
Indianapolis, IN 46220  
317-251-1451

Born March 12, 1956. Ordained May 21, 1983. Assoc., American Martyrs, Scottsburg, St. Patrick, Salem, St. Mary, Mitchell, and St. Francis Xavier, Henryville; 1984, assoc., St. Catherine, Indpls., and St. James, Indpls.; 1987, assoc. pastor, St. Patrick, Indpls. and Holy Rosary, Indpls., and also chaplain, Newman Apostolate at University of Indpls., continuing his assignment as assoc. pastor, St. Catherine, Indpls., and St. James, Indpls., with residence at St. Catherine, Indpls.; 1988, pastor, St. Patrick and Holy Rosary parishes, Indpls., with residence at St. Patrick Indpls. continuing as chaplain, Newman Apostolate at University of Indpls.; 1989, primary assignment as chaplain, Chatard High School, Indpls., and secondary assignment as associate pastor of St. Lawrence, Indpls., with residence at St. Lawrence and continuing as chaplain, Newman Apostolate at Univ. of Indpls. Assoc. Pastor at Simon & Chaplain at all of I 7-3-91

**RAUTENBERG,**  
**Rev. Joseph F.,**  
M.Div., M.A., Ph.D.

89 N. 17th Ave. (Res.)  
Beech Grove, IN 46107  
317-784-5454

St. Vincent Hospital  
2001 W. 86th St.  
Indianapolis, IN 46260  
317-871-2069



Born July 26, 1947. Ordained June 9, 1973. Assoc., Our Lady of Lourdes, Indpls.; 1978, St. Matthew, Indpls.; 1980, assigned to graduate

study, Georgetown University, Washington, D.C.; 1983, *assoc.*, Our Lady of the Greenwood, Greenwood; 1986, in residence at St. Simon, Indpls., and continuing graduate studies; 1987, in residence at Holy Name, Beech Grove, and continuing his doctoral studies with Georgetown Univ.; 1988, half-time staff assistant at St. Vincent Hospital, Indpls. and part-time *assoc. pastor*, Holy Name, Beech Grove, with residence at Holy Name, Beech Grove; 1990, from half-time assistant at St. Vincent Hospital, Indianapolis, and half-time *associate pastor* of Holy Name, Beech Grove, granted permission to accept full-time position at St. Vincent Hospital, Indpls., with residence at Holy Name, Beech Grove.



*Deceased  
11-13-90*  
**RENN,**  
**Rev. Gerald T.**

101 St. Michael Dr.  
Charlestown, IN 47111  
812-256-3200

Born July 8, 1940. Ordained  
May 1, 1966. *Asst.*, Holy

Family, Richmond; 1968, St. Lawrence, Indpls., and high school instructor; 1970, St. Philip Neri, Indpls., and part-time instructor, Scecina Memorial High School, Indpls.; 1974, St. Malachy, Brownsburg; 1975, *pastor*, American Martyrs, Scottsburg, and St. Patrick mission, Salem; 1977, *pastor* in a team ministry to American Martyrs, Scottsburg, St. Patrick, Salem, Our Lady of Providence, Brownstown, St. Francis Xavier, Henryville, and St. Mary, Mitchell; 1978, co-pastor in team ministry to American Martyrs, Scottsburg, St. Patrick, Salem, Our Lady of Providence, Brownstown, St. Francis Xavier, Henryville, and St. Mary, Mitchell; 1982, *pastor*, St. Gabriel, Connersville; 1986, *pastor*, St. Michael, Charlestown.



**RICHARDT, v.F.**  
**Rev. J. Lawrence,**  
M.A., S.T.L.

814 Jefferson St.  
Tell City, IN 47586  
812-547-7994

Born September 4, 1937. Ordained December 19, 1962.

1963, *asst.*, Sacred Heart, Terre Haute, and high school instructor; 1968, *asst. chaplain*, St. Mary-of-the-Woods, Terre Haute; 1970, *assoc.*, Holy Trinity, Indpls.; 1970, Holy Trinity, New Albany; 1973, co-pastor, St. Paul, Tell City, and

St. Pius, Troy, and *assoc.*, St. Michael, Cannelton; 1975, co-pastor, St. Martin, Siberia, and member of faculty, St. Meinrad School of Theology; 1979, in residence at St. Paul, Tell City, and continuing as member of faculty, St. Meinrad School of Theology; 1983, in residence at St. Isidore, Bristow; in residence at St. Meinrad, and continuing as member of faculty, St. Meinrad School of Theology; 1986, *pastor*, Sacred Heart, Jeffersonville; 1989, *pastor*, St. Paul, Tell City, and administrator of St. Michael, Cannelton and St. Pius, Troy, and Dean, Tell City Deanery with residence at St. Paul, Tell City.



**RICHART,**  
**Chap. (Col.) Paul F.,**  
M.R.E.

220 E. Goettler St.  
Scott Air Force Base, IL 62225

Born April 24, 1935. Ordained  
May 7, 1961. *Asst.*, St. Chris-

topher, Indpls., and high school instructor; 1967, *chaplain*, U.S. Air Force.

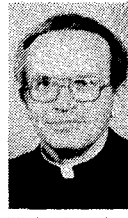

**RIEDMAN,**  
**Rev. Joseph G., M.A.**

335 S. Meridian St.  
Greenwood, IN 46143  
317-888-2861

Born February 20, 1929. Ordained May 3, 1956. *Asst.*,

Holy Angels, Indpls., and part-time high school instructor; 1960, Our Lady of Lourdes, Indpls., and full-time high school instructor; 1971, *chaplain*, Scecina Memorial High School, Indpls., and full-time member of faculty, Scecina; 1972, administrator pro tem, St. Thomas More, Mooresville, and retaining chaplaincy and full-time member of faculty, Scecina, Indpls.; 1973, *pastor*, St. Michael, Greenfield; 1980, *pastor*, Our Lady of the Greenwood, Greenwood.



**RIPPERGER,**  
**Rev. Edward J.**

1200 N. Indiana St.  
Mooresville, IN 46158  
317-831-4142

Born November 24, 1935. Ordained May 7, 1961. *Asst.*, St.

Philip Neri, and high school instructor; 1971, St. Jude, Indpls.; Sacred Heart, Jeffersonville; 1973, administrator pro tem, St. Augustine, Jefferson-

ville; pastor, St. Augustine, Jeffersonville; 1988, pastor, St. Thomas More, Mooresville.



**RIPPERGER,  
Rev. Harold A.**

P.O. Box 144  
Lanesville, IN 47136  
812-952-2853

Born July 12, 1932. Ordained  
May 3, 1958. Asst., St. Mary,

New Albany, and high school instructor; 1966, St. Andrew, Indpls., and high school instructor, Secena Memorial High School, Indpls.; 1967, St. Michael, Indpls.; 1970, St. Mary, Greensburg; 1973, pastor, Immaculate Conception, Aurora; 1983, pastor, St. Rose of Lima, Franklin; 1986, pastor, Holy Guardian Angels, Cedar Grove, and St. Joseph, St. Leon, with residence at Holy Guardian Angels, Cedar Grove; 1989, pastor, St. Mary, Lanesville.



**RODAS,  
Rev. Mauro G.,**

M.S., M.A., Ph.D., M.Div.

317 N. New Jersey St.  
Indianapolis, IN 46204  
317-637-3983

Born January 18, 1937. Ordained  
May 2, 1965. Professor in

Chimbo, Diocese of Guaranda, Ecuador, S.A.; 1966, asst. pro tem, St. Mary, Indpls., and graduate studies, Butler and Indiana Universities; 1967, graduate studies and professor of linguistics, University of Madrid, Spain; 1975, assoc., St. Mary, Indpls., and asst., Hispanic-American Apostolate; 1978, director, Hispanic-American Apostolate, and continuing as assoc., St. Mary, Indpls.; 1979, incardinated into Archdiocese of Indpls.; 1981, pastor, St. Mary, Indpls., and continuing as Archdiocesan director, Hispanic-American Apostolate.



**ROSS,  
Rev. Msgr. Charles E.,  
J.C.L.**

6943 Atrium Boardwalk, S.  
Indianapolis, IN 46250  
317-845-0437

Born February 13, 1913. Ordained May 18, 1937. Asst., SS. Peter and Paul Cathedral, Indpls.; 1942, chaplain, U.S. Army; 1946, asst., St. Philip Neri, Indpls.; graduate studies, Catholic University; 1949, asst., Im-

maculate Heart of Mary, Indpls.; 1950, chaplain, U.S. Army; 1954, asst., Christ the King, Indpls.; 1955, founding pastor, St. Pius X, Indpls.; 1957, Synodal Examiner and Archdiocesan Director of Religious and Defender of the Bond of the Metropolitan Tribunal; 1964, Papal Chamberlain; 1967, Domestic Prelate, and pastor, St. Pius X, Indpls.; 1983, retired.



**RYAN, V.F.  
Rev. John T.**

379 N. Warman Ave. (Res.)  
Indianapolis, IN 46222  
317-636-4828

Central State Hospital  
3000 W. Washington St.  
Indianapolis, IN 46222  
317-637-5511

Born August 19, 1930. Ordained May 3, 1956. Asst., St. Anthony, Indpls., and high school instructor; 1958, Immaculate Heart of Mary, Indpls., and high school instructor; 1967, Archdiocesan Scout Chaplain; 1968, St. Catherine, Indpls., and high school instructor; 1970, pastor, St. Anthony, Indpls.; 1971, Dean pro tem, Indpls. Central Deanery; 1981, Dean, Indpls. West Deanery, appointed member, Board of Consultors of the Archdiocese of Indpls., administrator, Assumption, Indpls., and continuing as pastor, St. Anthony, Indpls..



**SANSONE,  
Rev. Augustine J.**

2054 Woodcrest Rd.  
Indianapolis, IN 46227  
317-787-7177

Born April 6, 1904, Ordained May 21, 1929. Asst., Holy Rosary, Indpls.; 1939, administrator, St. John, Osgood; 1947, pastor, St. John, Osgood, and St. Charles Borromeo, Milan; 1951, pastor, Holy Rosary, Indpls.; 1956, pastor, St. Ann, Terre Haute; 1970, retired.



**SAUM, *St. Augustine*  
Rev. George B.**

2345 West 86th St.  
Indianapolis, IN 46260  
317-876-3185

Born June 12, 1905. Ordained May 21, 1929. Asst. chaplain and instructor, Gibault Home, Terre Haute; 1931, asst., St. John, Loogootee; 1934, St. Boniface, Evansville; 1939, instructor, St. Mary-

of-the-Woods College; 1943, pastor, St. Ann, Indianapolis; 1945, appointed Archdiocesan School Board; pastor, St. Michael, Brookville; 1962, Dean, Lawrenceburg Deanery; 1968, pastor, St. Peter, Franklin County; 1975, retired; 1976, administrator pro tem, St. Mary, Rushville; 1976, retired.



**SCHAEDEL,**  
**Rev. Joseph F.,**  
M.S., M.Div.,

379 N. Warman Ave.  
Indianapolis, IN 46222  
317-636-4828

Born March 12, 1948. Ordained May 22, 1982. Assoc., St. Michael, Indpls., and part-time instructor, Ritter High School, with residence at St. Michael, Indpls.; 1983, full-time instructor at Ritter High School, Indpls., continuing as assoc., St. Michael, Indpls.; 1987, appointed to assist pastor, St. Monica, Indpls., and continuing as full-time instructor, Ritter High School, Indpls., with residence at St. Anthony, Indpls.



**SCHAFER,**  
**Rev. Msgr. Leo J.**

5826 N. LaSalle St.  
Indianapolis, IN 46220  
317-253-7938

Born October 19, 1910. Ordained June 2, 1936. Asst., St. Wendel's, Posey County; 1938, St. Mary, Indpls.; 1942, St. Joseph, Jasper; 1943, chaplain, U.S. Army; 1946, asst., St. Mary, Indpls.; 1948, founding pastor, St. Mark, Indpls.; 1962, Dean, South Indpls. Deanery; 1967, Domestic Prelate; appointed member, Board of Consultors of the Archdiocese of Indianapolis; 1972, co-pastor, St. Mark, Indpls., and retaining his appointment as member, Board of Consultors of the Archdiocese; 1981, retired.



**SCHAFER,**  
**Rev. Raymond E., M.Div.**

814 Jefferson St.  
Tell City, IN 47586  
812-547-7994

Born July 24, 1955. Ordained June 3, 1989. Assoc., St. Paul, Tell City, St. Michael, Cannelton, and St. Pius, Troy, with residence at St. Paul, Tell City.



**SCHAFTLEIN,**  
**Rev. Steven, M.Div.**

102 N. 19th St.  
New Castle, IN 47362  
317-529-7413 (Res.)  
317-529-0933

Born April 1, 1952. Ordained May 20, 1978. Assoc., St. Mary, New Albany; 1983, St. Andrew, Richmond; 1986, pastor, St. Anne, New Castle; 1987, appointed administrator, St. Rose, Knightstown, and continuing as pastor, St. Anne, New Castle, with residence at St. Anne, New Castle.



**SCHIEDLER,**  
**Rev. Robert E.,**

M.A., M.G.

3015 Aiki Ave. S.W. #2  
Seattle, WA 98116

Born February 23, 1944. Ordained June 27, 1970. Assoc., Christ the King, Indpls.; 1974, full-time instructor, Latin School, Indpls., and administrator, St. Agnes, Nashville; 1978, pastor, St. Andrew, Indpls.; 1980, on leave; 1981, studies; 1982, Archdiocese of Seattle.



**SCHLIESSMANN,**  
**Rev. Thomas L., M.Div.**

7243 East 10th St.  
Indianapolis, IN 46219  
317-353-9404

Born Dec. 15, 1960. Ordained June 3, 1989. Assoc., Holy Spirit, Indianapolis. Assoc. St. Pius X  
7-3-91



**SCHMIDLIN,**  
**Rev. Donald L.,**  
M.A., M.S.W.

7218 E. Payne Rd.  
Indianapolis, IN 46239  
317-357-1200

Born October 24, 1930. Ordained May 3, 1957. Asst., Christ the King, Indianapolis; 1961, Holy Angels, Indianapolis; graduate studies, Loyola University, Chicago; 1962, coordinator, Catholic Charities of the Archdiocese of Indianapolis; 1963, director,



*Catholic Charities of the Archdiocese Indianapolis with residence at St. Luke, Indianapolis 1966, in residence, St. Patrick, Indianapolis, and continuing as director, Catholic Charities; 1969, assoc., St. Mary, Indianapolis, and continuing as director, Catholic Charities; 1970, pastor, St. Patrick, Indianapolis, and continuing as director, Catholic Charities; 1974, in residence, St. Pius X, Indianapolis, and continuing as director, Catholic Charities; 1976, resigned as director, Catholic Charities; 1976, administrator pro tem, Holy Rosary, Seelyville, and Fontanet mission; pastor, St. Mary, Rushville; 1978, pastor, St. Joan of Arc, Indianapolis; 1987, pastor, Nativity of Our Lord Jesus Christ, Indianapolis.*



**SCHMITZ,  
Rev. Bernard R., M.S.**

St. Anthony Rectory  
P.O. Box 3  
Morris, IN 47033  
812-934-3286

*Born June 11, 1931. Ordained May 3, 1957. Asst., St. Mary, North Vernon; 1961, Annunciation, Brazil, and missions, high school instructor; 1961, Director of Guidance, Schulte High School, Terre Haute; 1963, chaplain, New man Center, DePauw University, Greencastle, and continuing as Director of Guidance, Schulte High School; 1970, administrator, St. Anthony, Morris; pastor, St. Anthony, Morris; 1973, administrator pro tem, St. Nicholas, Ripley County, and continuing as pastor, St. Anthony, Morris; 1978, pastor, St. Anthony, Morris; 1990, appointed administrator of St. Nicholas, Sunman, and retaining his assignment as pastor St. Anthony, Morris, with residence at St. Anthony, Morris.*



**SCHNEIDER,  
Rev. Ambrose J.**

Lake Santee  
R.R. 6/Box S 4A  
Greensburg, IN 47240  
812/527-2277

*Born August 31, 1914. Ordained May 30, 1939. Asst., St. Boniface, Evansville; 1941, St. Andrew, Richmond; 1945, St. Gabriel, Connersville; 1951, pastor, St. John the Evangelist, Enochsburg; 1979, administrator, St. Anne, Hamburg, and continuing as pastor, St. John, Enochsburg; 1985, retired.*

*Deceased 7-12-91*



**SCHOETTELKOTTE,  
Rev. John B. M. Div.**

202 E. Washington St.  
Greencastle, IN 46135  
317-653-5678

*Born November 25, 1933. Ordained May 3, 1960. Asst., St. Jude, Indianapolis, and high school instructor; 1962, St. Mary, Greensburg; 1964, St. Mary, New Albany, and high school instructor; 1969, St. Paul Catholic Center, Bloomington; 1973, co-pastor, Our Lady of the Greenwood, Greenwood; 1978, pastor, St. Bartholomew, Columbus; 1981, full-time instructor, Marian College, Indianapolis; chaplain, Our Lady of Grace Motherhouse, Beech Grove, with residence at Our Lady of Grace, Beech Grove; 1983, pastor, St. Paul, Greencastle, and chaplain, Newman Center, DePauw University and Indiana State Farm, Putnamville.*



**SCHUMACHER,  
Rev. Louis E.**

354 High St.  
P.O. Box J  
Brookville, IN 47012  
317-647-5462

*Born January 24, 1922. Ordained May 27, 1947. Asst., Holy Name, Beech Grove; 1951, St. Anne, New Castle; 1955, St. Mary, Greensburg; 1962, pastor, St. Peter, Franklin County; 1968, St. Michael, Brookville.*



**SCHWAB,  
Rev. Steven C.,  
J.D., L.L.M., S.T.B.**

7550 Holliday Dr. East  
Indianapolis, IN 46260  
317-259-4373

*Born November 16, 1946. Ordained June 2, 1990. Assoc. St. Luke, Indianapolis.*



**SCIARRA,  
Rev. John N.**

7286 Queen Anne Court  
Apt. C  
Indianapolis, IN 46227  
317-786-1777

*Born July 6, 1918. Ordained February 2, 1945. Asst., St. Mary, Richmond;*

1949, *St. Vincent de Paul, Bedford*; 1952, *Holy Name, Beech Grove*; 1961, *pastor, St. Nicholas, Ripley County*; 1965, *founding pastor, St. Barnabas, Indianapolis*; 1984, *administrator, Holy Trinity, Edinburgh, and continuing as pastor, St. Barnabas, Indianapolis*; *appointed member, Board of Consultants of the Archdiocese of Indianapolis*; 1985, *Dean, Indianapolis South Deanery, and continuing as pastor, St. Barnabas, Indianapolis*; 1989, *retired.*



**SEXTON,  
Rev. Charles E.**

5333 E. Washington St.  
Indianapolis, IN 46219  
317-356-7291

*Born April 22, 1913. Ordained June 7, 1938. Three years in the Diocese of Denver*; 1941, *asst., St. Anthony, Indianapolis*; 1945, *administrator, St. Martin, Martinsville*; 1947, *pastor, St. Martin, Martinsville*; 1983, *retired.*



**SHANAHAN,  
Rev. James J.**

Olentangy Village, Apt. 261B  
30 W. Kelso  
Columbus, OH 43202

*Born May 3, 1922. Ordained May 27, 1947. Asst., St. Paul, Tell City*; 1956, *St. Anne, New Castle*; 1960, *pastor, St. Rose, Knightstown*; 1969, *administrator, St. Anne, New Castle*; 1970, *assoc. chaplain, St. Mary-of-the-Woods Convent*; 1971, *administrator, St. Joseph mission, Universal*; 1972, *administrator pro tem, Sacred Heart, Clinton, and continuing as administrator, St. Joseph mission, Universal*; 1973, *administrator, St. Joseph mission, Universal*; 1973, *pastor, Sacred Heart, Clinton, and continuing as administrator, St. Joseph mission, Universal*; 1986, *retired.*



**SHEETS,  
Rev. Joseph B.**

325 S. Chestnut St.  
Seymour, IN 47274  
812-522-5304

*Born November 25, 1931. Ordained May 3, 1957. Asst., St. Ambrose, Seymour*; 1961, *St. Patrick, Terre Haute*; 1968, *asst. pro tem, SS.*

*Peter and Paul Cathedral, Indianapolis*; *asst., St. Andrew, Indianapolis*; 1969, *pastor, St. Mary, Lanesville*; 1983, *pastor, St. Ambrose, Seymour, and administrator, Our Lady of Providence, Brownstown.*

**SHIKANY,  
Rev. Paul M.,  
M.Div., J.C.L.**

5353 McFarland Rd. (Res.)  
Indianapolis, IN 46227  
317-786-4371

Metropolitan Tribunal  
1400 N. Meridian St.  
P.O. Box 1410  
Indianapolis, IN 46206  
317-236-1460



*Born September 23, 1953. Ordained May 19, 1979. Assoc., St. Lawrence, Indianapolis*; 1980, *St. Barnabas, Indianapolis*; 1982, *part-time assoc., St. Barnabas, Indianapolis, and part-time asst., Metropolitan Tribunal, Indianapolis, with residence at St. Barnabas, Indianapolis*; 1983, *administrator, Holy Trinity, Edinburgh, and continuing as asst., Metropolitan Tribunal, with residence at St. Barnabas, Indianapolis*; 1984, *administrator, Holy Trinity, Edinburgh, graduate studies at Indiana University, with residence at St. Paul Catholic Center, Bloomington; graduate studies, Catholic University, Washington, D.C.*; 1986, *full-time Vice-Vicar Judicial, Metropolitan Tribunal of the Archdiocese of Indianapolis, with residence at St. Jude, Indianapolis*; 1987, *administrator, Holy Trinity, Edinburgh, and continuing as full-time Vice-Vicar Judicial, Metropolitan Tribunal, with residence at St. Jude, Indianapolis.*

**SIMS,  
Rev. Robert W.,  
S.T.L., M.A.**

1413 E. 17th St.  
Bloomington, IN 47408  
812-339-5561



*Born November 29, 1946. Ordained Dec. 17, 1971. Assoc., St. Barnabas, Indianapolis*; 1974, *full-time instructor, Latin School, Indianapolis*; 1978, *assoc. director, Vocations, and administrator, Holy Rosary, Indianapolis*; 1983, *director, Vocations and director, Office of Ministry to Priests, and continuing as administrator, Holy Rosary*; 1983, *pastor, St. Paul Catholic Center, Bloomington;*

1986, appointed jointly with Rev. Kimball Wolf as pastor, St. Paul Catholic Center, Bloomington, and moderator in the exercise of pastoral care.



**SMITH,**  
**Rev. Myles H., J.C.L.**

3410 W. Third St.  
Bloomington, IN 47403  
812-339-6006

Born November 6, 1944. Ordained July 25, 1970. Asst., St.

Michael, Indianapolis; 1972, Our Lady of Perpetual Help, New Albany; 1973, St. Therese of the Infant Jesus, Indianapolis; 1974, graduate studies, Catholic University; 1976, Notary, Metropolitan Tribunal, with residence at St. Therese of the Infant Jesus, Indianapolis; 1977, chaplain, Catholic Student Center, IUPUI, and continuing as Notary, Metropolitan Tribunal, with residence at Bellarmine House, Catholic Student Center, IUPUI, Indianapolis; 1980, assoc., St. Pius X, Indianapolis; 1982, pastor, St. John the Apostle, Bloomington.



**SPICUZZA,**  
**Rev. Anthony P.**

19 N. Alabama St.  
Brazil, IN 47834  
812-448-1901

Born October 27, 1921. Ordained June 11, 1946. Asst., St.

Andrew, Richmond; 1961, pastor, Annunciation, Brazil, and missions.



**STAHL,**  
**Rev. George L.**

Americana Healthcare Center  
8350 Naab Rd.  
Indianapolis, IN 46260  
317-875-9441

Born April 23, 1930. Ordained May 3, 1956. Asst., Christ the King, Indpls., and instructor, Seccina Memorial High School, Indpls.; 1960, St. Joseph, Shelbyville; 1963, administrator, St. Paul mission, Decatur County; 1967, asst., Our Lady of Lourdes, Indpls., and instructor,

Seccina Memorial High School, Indpls.; 1970, St. Luke, Indpls.; 1971, leave of absence due to illness.

*suffered mild heart attack*



**STAHL,**  
**Rev. John A.**

4217 66 St. Circle W.  
Bradenton, FL 34209  
813-792-4576

Born August 8, 1922. Ordained May 15, 1951. Asst., St. Andrew, Richmond; 1953, St. Lawrence, Indianapolis; 1966, pastor, American Martyrs, Scottsburg, and administrator, St. Augustine mission, Salem; 1974, leave of absence due to illness.



**STAUBLIN,**  
**Rev. Daniel J., M.Div.**

St. Meinrad College  
St. Meinrad, IN 47577  
812-357-6611

Born March 23, 1956. Ordained May 22, 1982. Assoc., St. Mark, Indianapolis; 1985, St. Malachy, Brownsburg; 1987, granted permission to minister as Assoc. Spiritual Director, St. Meinrad College, St. Meinrad.



**STINEMAN,**  
**Rev. William F.,**  
**M.S., Ph.D.**

126 W. Georgia St.  
Indianapolis, IN 46225  
317-635-2021

Born January 7, 1925. Ordained June 7, 1949. Asst., St. Mary, North Vernon; 1950, St. Patrick, Terre Haute; 1952, chaplain and instructor, Marian College, Indpls.; 1958, graduate studies, St. Louis Univ.; 1960, asst. chaplain and instructor, St. Mary-of-the-Woods Convent and College; 1972, pastor, St. Paul, Greencastle; 1976, administrator pro tem, Holy Rosary, Seelyville, and St. Augustine mission, Fontanet, and continuing as pastor, St. Paul, Greencastle, and chaplain, Newman Center, DePauw Univ., and Indiana State Farm, Putnamville; 1978, pastor, St. John, Indpls..



**STRAHL,**  
**Rev. Ernest**

St. Paul Hermitage  
501 N. 17th Ave.  
Beech Grove, IN 46107  
317-783-6775

Born July 14, 1918. Ordained February 2, 1945. Asst., St. Patrick, Indianapolis; 1949, Our Lady of Lourdes, Indianapolis; 1957, St. Mark, Perry County; 1961, pastor, St. Joseph, Corydon, and missions; 1989, retired.

Austin Friars Hall  
3900 Harwood Rd. NE.  
Wash., DC 20017

**STUMPF,**

**Rev. William F.,**  
M.Div., M.A.

St. Brigid Church (Res.)  
911 S. Ellswood Ave.  
Baltimore, MD 21224  
301-563-1717



Born June 26, 1957. Ordained June 1, 1985. Assoc., St. Luke, Indianapolis; 1990, graduate studies at Loyola College, Baltimore, Maryland.



**SVARCZKOPF,**  
**Rev. Mark A., M.A.**

8400 Roy Rd. 4650 N. Harwood  
Indianapolis, IN 46219 46-226  
317-898-1707

Born July 29, 1948. Ordained June 8, 1974. Assoc., St. Lawrence, Indianapolis; 1976, full-time instructor, Latin School, Indianapolis; 1978, CYO moderator, Archdiocese of Indianapolis, with residence at Staff House, Holy Rosary, Indianapolis; 1979, administrator, St. Agnes, Nashville; 1981, administrator, St. Catherine, Indianapolis, and St. James, Indianapolis, with residence at St. Catherine, Indianapolis; 1981, pastor, St. Catherine, Indianapolis, and continuing as administrator, St. James, Indianapolis; 1982, Archdiocesan Chaplain of Scouts, continuing as pastor, St. Catherine, Indianapolis, and administrator, St. James, Indianapolis; 1987, administrator, St. Patrick, Indianapolis and Holy Rosary, Indianapolis, and continuing as pastor, St. Catherine, Indianapolis, and administrator, St. James, Indianapolis with residence at St. Catherine, Indianapolis; 1988, pastor, St. Simon, Indianapolis; 1989,

to be responsible, with the assistance of the priests assigned to St. Simon, Indianapolis, for providing Sacramental assistance at St. Paul, New Alsace, St. Joseph, St. Leon and St. Martin, Yorkville, while continuing current appointments. *A. Lawrence*

7-3-91



**SWEENEY,**  
**Rev. Msgr. Cornelius B.**  
J.C.L., P.A.

St. Augustine Home  
2345 West 86th St.  
Indianapolis, IN 46260

Born February 28, 1913. Ordained May 18, 1937. Asst., St. Joan of Arc, Indianapolis; 1938, graduate studies, Rome and Catholic University; 1940, asst., SS. Peter and Paul Cathedral, Indianapolis; 1951, St. Catherine, Indianapolis, and began formation of new parish, corner Carson and Cameron Sts., Indianapolis; 1952, chaplain, St. Edward Hospital, New Albany; 1957, appointed Chancellor, Archdiocesan Examiner, Defender of the Bond, and asst., St. John, Indianapolis; 1958, appointed Papal Chamberlain; 1964, appointed Domestic Prelate; 1966, appointed Vicar General of Archdiocese of Indianapolis, and administrator, St. John, Indianapolis; 1966, pastor, St. John, Indianapolis; 1967, appointed Prothonotary Apostolic; 1969, administrator, St. Joan of Arc, Indianapolis; 1970, pastor, St. Joan of Arc, Indianapolis; 1973, pastor, SS. Peter and Paul Cathedral, Indianapolis; 1975, pastor, St. Ambrose, Seymour; 1976, appointed Pro-Synodal Judge, Metropolitan Tribunal; 1983, retired.



**SWEENEY,**  
**Rev. James J.**

Born August 18, 1932. Ordained May 3, 1958. Asst., St. Augustine, Jeffersonville; 1966, St. Simon, Indpls.; 1971, pastor, St.

Lawrence, Lawrenceburg; 1973, pastor, Our Lady of Perpetual Help, New Albany; 1981, Dean, New Albany Deanery, and continuing as pastor, Our Lady of Perpetual Help, New Albany; 1983, pastor, St. Pius X, Indpls.; deceased February 25, 1990.



**SWEENEY, v.f.**  
**Rev. Kenny C.**

1827 E. Kessler Blvd.  
Indianapolis, IN 46220  
317-255-3666

Born June 2, 1926. Ordained  
February 28, 1953. Asst., St.

Michael, Brookville; 1957, St. John, Indpls., and  
director, Catholic Information Center; 1960, high  
school instructor, and continuing as director,  
Catholic Information Center; 1965, asst., SS.  
Peter and Paul Cathedral, Indpls., and continu-  
ing as director, Catholic Information Center;  
1967, director, Fatima Retreat House, Indi-  
anapolis, and continuing as director, Catholic  
Information Center; 1974, resigned as director,  
Catholic Communications Center (Catholic Infor-  
mation Center), continuing as director, Fatima  
Retreat House, Indpls.; 1976, graduate studies,  
American College, Louvain, Belgium; 1977, pas-  
tor, Sacred Heart, Jeffersonville; 1979, leave of  
absence due to illness; 1980, pastor, Christ the  
King, Indpls.; 1982, appointed member, Board of  
Archdiocesan Consultors, and continuing as pas-  
tor, Christ the King, Indpls.; 1985, appointed  
Dean, Indpls. North Deanery, and continuing as  
pastor, Christ the King, Indpls..



*fell & broke hip  
1-91 surgery*  
**SWEENEY,**  
**Rev. Paul V.**

St. Mary of the Knobs Rectory  
5755 St. Mary's Rd.  
Floyds Knobs, IN 47119  
812-923-3011

Born May 25, 1922. Ordained  
May 27, 1947. Asst., Holy Trinity, New Albany;  
1962, pastor, St. Michael, Bradford; 1963,  
chaplain, St. Vincent's Hospital, Indianapolis;  
1968, chaplain, St. Mary-of-the-Woods; 1970,  
pastor, St. Mary of the Knobs, Floyds Knobs.



**TAYLOR,**  
**Rev. Kenneth E., M.Div.**

2618 W. St. Clair St.  
Indianapolis, IN 46222  
317-631-2939

Born July 10, 1951. Ordained  
May 20, 1978. Assoc., St. Mon-  
ica, Indianapolis; 1983, St. Thomas Aquinas,  
Indianapolis; 1984, chaplain, Newman Center,  
Butler University, Indianapolis, and continuing

as assoc., St. Thomas Aquinas, Indianapolis, with  
residence at St. Thomas Aquinas; 1985, pastor,  
Holy Trinity, Indianapolis.



**TERRILL,**  
**Rev. Richard F., M.Div.**

1391 Gardner Ave.  
Newago, MI 49337

Born May 2, 1920. Ordained  
May 3, 1954. Asst., Holy Trin-  
ity, New Albany; 1956, St. Christopher, Indi-  
anapolis; 1961, Holy Cross, Indianapolis, and  
high school instructor; 1964, pastor, Our Lady of  
the Springs, French Lick, and mission, Paoli;  
1971, pastor, St. Philip Neri, Indianapolis;  
1978, pastor, St. Nicholas, Ripley County;  
1990, retired.



**TULLY,**  
**Rev. Henry F., M.Div.**

312 E. High St.  
Corydon, IN 47112  
812-738-2742

Born August 26, 1949. Or-  
dained May 21, 1977. Assoc.,  
Holy Name, Beech Grove; 1979, Sacred Heart,  
Jeffersonville; 1982, administrator, St. Joseph, St.  
Joseph Hill, and chaplain, Newman apostolate,  
Indiana University Southeast, New Albany;  
1984, pastor, St. Joseph, St. Joseph Hill, and  
continuing as chaplain, Newman Apostolate,  
Indiana University Southeast, New Albany;  
1986, administrator, St. Francis Xavier, Henry-  
ville, and continuing as pastor, St. Joseph, St.  
Joseph Hill, and chaplain, Newman Apostolate,  
Indiana University Southeast, New Albany;  
1989, pastor, St. Joseph, Corydon, and missions  
of Most Precious Blood, New Middleton, and St.  
Peter, Harrison County, with residence at St.  
Joseph, Corydon.



**TUOHY,**  
**Rev. Msgr. Francis R.,**  
**M.Div., J.C.L.**

7575 Holliday Dr., E.  
Indianapolis, IN 46260  
317-259-4373

Born August 15, 1935. Or-  
dained May 7, 1961. Asst., Our  
Lady of the Greenwood, Greenwood, and Notary,  
Matrimonial Tribunal; 1963, graduate studies,

asst., St. John, Indianapolis; 1966, appointed Chancellor; 1971, pastor, St. Thomas, Fortville, and continuing as Chancellor of the Archdiocese; 1974, Chancellor of the Archdiocese, with residence at Our Lady of Lourdes, Indianapolis; 1975, appointed Vicar General of the Archdiocese, with residence at Our Lady of Lourdes, Indianapolis; 1979, appointed Archdiocesan administrator; 1979, appointed prelate of honor; 1980, appointed Vicar General and Chancellor of the Archdiocese, with residence at Our Lady of Lourdes, Indianapolis; 1980, appointed Vicar General of the Archdiocese, with residence at Our Lady of Lourdes, Indianapolis; 1981, pastor, St. Mark, Indianapolis, and continuing as Vicar General of the Archdiocese; 1984, appointed member, Board of Consultants of the Archdiocese of Indianapolis, and continuing as Vicar General of the Archdiocese of Indianapolis, and pastor, St. Mark, Indianapolis; 1985, pastor, St. Luke, Indianapolis, and continuing as Vicar General of the Archdiocese of Indianapolis; 1988, pastor, St. Luke, Indianapolis, and continuing as member, Board of Consultants of the Archdiocese of Indianapolis.



**TURNER,**  
**Rev. William J., M.Div.**

8075 Yorkridge Rd.  
Guilford, IN 47022  
812-623-3408 or 812-487-2096

Born December 15, 1946. Ordained June 7, 1975. Assoc., St. Lawrence, Indianapolis, and high school instructor; 1976, full-time instructor at Chatard High School, Indianapolis, with residence at Immaculate Heart of Mary, Indianapolis; 1977, full-time instructor at Chatard High School, Indianapolis, with residence at St. Pius X, Indianapolis; 1980, full-time instructor at Chatard High School, Indianapolis, and administrator, Holy Rosary, Seelyville; 1981, continuing as full-time instructor at Chatard High School, Indianapolis, with residence at SS. Peter and Paul Cathedral, Indianapolis; 1985, full-time instructor at Shawe Memorial High School, Madison, and administrator, St. Anthony, China and Most Sorrowful Mother, Vevay; 1990, administrator of St. Martin, Yorkville, St. Paul, New Alsace, and St. Anne, Hamburg, with residence at St. Martin, Yorkville.

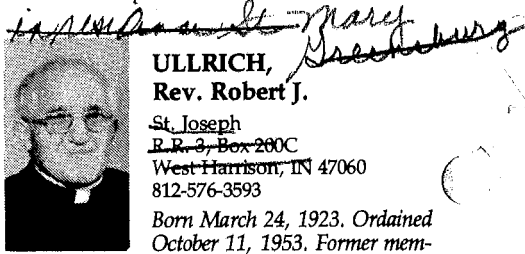

*in the Archdiocese of St. Mary, Greentown*  
**ULLRICH,**  
**Rev. Robert J.**

St. Joseph  
R. R. 3, Box 280C  
West Harrison, IN 47060  
812-576-3593

Born March 24, 1923. Ordained October 11, 1953. Former member of Corpus Christi Diocese. 1973, Assoc., SS. Peter and Paul Cathedral, and part-time chaplain, Winona Memorial Hospital; 1978, pastor, Assumption, Indianapolis, and part-time chaplain, Winona Memorial Hospital; 1979, asst., St. Anne, Hamburg, and continuing as chaplain at Winona Hospital, Greenview Manor Nursing Home and Americana Central Nursing Home, Indianapolis; 1983, assoc., St. John, Osgood, St. Magdalen, New Marion, St. Charles, Milan, and St. Pius, Ripley County; 1987, pastor, St. Michael, Cannelton and St. Pius, Troy, with residence at St. Paul, Tell City; 1988, part-time assoc. pastor, St. Michael, Indianapolis, with residence at St. Michael, Indianapolis; 1990, from part-time associate pastor of St. Michael, Indianapolis, to administrator of St. Joseph, St. Leon, with residence at St. Joseph, St. Leon. Assoc. St. Mary, Greentown

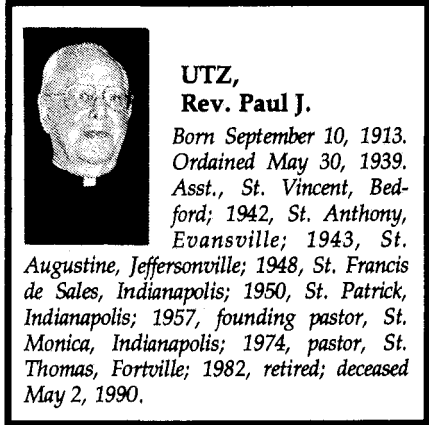

**UTZ,**  
**Rev. Paul J.**

Born September 10, 1913.  
Ordained May 30, 1939.  
Asst., St. Vincent, Bedford; 1942, St. Anthony, Evansville; 1943, St.

Augustine, Jeffersonville; 1948, St. Francis de Sales, Indianapolis; 1950, St. Patrick, Indianapolis; 1957, founding pastor, St. Monica, Indianapolis; 1974, pastor, St. Thomas, Fortville; 1982, retired; deceased May 2, 1990.



**VOELKER,**  
**Rev. Lawrence W., M.S.**

89 N. 17th Ave.  
Beech Grove, IN 46107  
317-784-5454

Born July 5, 1940. Ordained May 1, 1966. Full-time instructor, Latin School, Indianapolis; 1967, asst., Assumption, Indianapolis, and continuing as full-time instructor, Latin School,

Indianapolis; 1968, *asst.*, St. James, Indianapolis; 1971, St. Patrick, Indianapolis; 1973, appointed ICC Archdiocesan Coordinator; 1974, pastor, St. Thomas More, Mooresville, and continuing as Archdiocesan Coordinator for ICC; 1976, continuing as Archdiocesan Coordinator for ICC, with residence at St. Matthew, Indianapolis; 1976, director, Archdiocesan Catholic Charities, and continuing as Archdiocesan Coordinator for ICC, with residence at St. Matthew, Indianapolis; 1978, continuing as director, Archdiocesan Catholic Charities, with residence at St. Matthew, Indianapolis; 1980, administrator, St. Martin, Yorkville, and continuing as director, Archdiocesan Catholic Charities, with residence at St. Matthew, Indianapolis; 1981, continuing as director, Archdiocesan Catholic Charities, and administrator, St. Martin, Yorkville, with residence at Holy Trinity, Indianapolis; 1983, pastor, Our Lady of Perpetual Help, New Albany; 1987, pastor, Holy Name, Beech Grove.



**VOGELSANG,  
Rev. Clifford R.,**

**S.T.B., M.Div.**

4625 N. Kenwood Ave.  
Indianapolis, IN 46208  
317-253-1461

Born April 13, 1937. Ordained May 5, 1963. *Asst. pro tem*, Holy Rosary, Indianapolis; 1963, *Asst.*, Our Lady of the Greenwood, Greenwood, and instructor, Latin School, Indianapolis; 1964, Holy Name, Beech Grove, and instructor, Latin School, Indianapolis; 1966, instructor, Our Lady of Grace Academy, Beech Grove; 1969, administrator, St. Agnes, Nashville, and continuing as instructor, Our Lady of Grace Academy, Beech Grove; 1972, pastor, St. Andrew, Richmond; 1983, temporary leave of absence; 1984, pastor, St. Thomas Aquinas, Indianapolis.



**VOLZ,  
Rev. Anthony R., M.Div.**

2322 N. 13 1/2 St.  
Terre Haute, IN 47804  
812-466-1231

Born January 5, 1957. Ordained June 1, 1985. *Assoc.*, Christ the King, Indianapolis; 1990, pastor of Sacred Heart, Terre Haute, and St. Ann, Terre Haute, with residence at Sacred Heart, Terre Haute.



**WADE,  
Rev. Joseph P.**

4100 E. 56th St.  
Indianapolis, IN 46220  
317-257-4297

Born January 19, 1938. Ordained May 2, 1965. *Asst.*, St. Patrick, Indianapolis, and high school instructor; 1970, St. Jude, Indianapolis; 1971, St. Margaret Mary, Terre Haute, and high school instructor; 1974, St. Luke, Indianapolis; 1976, Holy Name, Beech Grove; 1977, pastor, St. Patrick, Terre Haute; 1985, pastor, St. Matthew, Indianapolis.



**WALDON,  
Rev. Clarence R., M.S.**

740 W. 28th St. (Res.)  
Indianapolis, IN 46208  
317-926-3324  
Office of Evangelization  
1400 N. Meridian St.  
P.O. Box 1410  
Indianapolis, IN 46206  
317-236-1489

Born September 3, 1938. Ordained May 3, 1964. *Asst.*, St. Michael, Indianapolis, and high school instructor; 1967, St. Andrew, Indianapolis, and full-time instructor, Ritter High School, Indianapolis; 1970, pastor, Holy Angels, Indianapolis; 1981, appointed Archdiocesan Director of Evangelization, and continuing as pastor, Holy Angels, Indianapolis.



**WELCH,  
Rev. D. Michael.,**  
**S.T.B., M.A.S.T.,**

5301 W. 16th St.  
Indianapolis, IN 46224  
317-241-6314

Born May 11, 1944. Ordained June 6, 1970. *Assoc.*, St. Catherine, Indianapolis; 1973, St. Matthew, Indianapolis; 1974, appointed, Vocation Director of the Archdiocese of Indianapolis, and administrator, Holy Trinity, Edinburg, with residence at Latin School Faculty House, Indianapolis; 1978, continuing as Vocations Director and administrator, Holy Trinity, Edinburg, with residence at Staff House, Holy Rosary, Indianapolis; 1983, pastor, St. Christopher, Indianapolis.

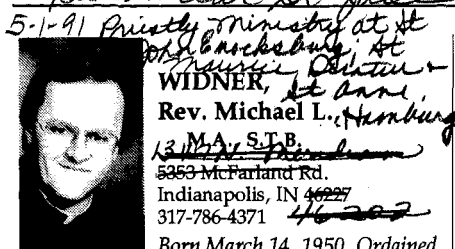

**WIDNER,**  
**Rev. Michael L.,** *Hamburg*  
*12 May S.T.B.*  
 5353 McFarland Rd.  
 Indianapolis, IN 46227  
 317-786-4371 *46227*

Born March 14, 1950. Ordained June 7, 1986. Assoc., St. Gabriel, Connersville; 1987, appointed assoc. Archivist/Historian for Archdiocese of Indianapolis; 1989, pastor, St. Paul, New Alsace, St. Joseph, St. Leon, and St. Martin, Yorkville, with residence at St. Martin, Yorkville, and continuing as associate archivist for the Archdiocese of Indianapolis; 1990, associate pastor of St. Jude, Indianapolis, and continuing as Archivist for the Archdiocese of Indianapolis, with residence at St. Jude, Indianapolis.



**WILLHELM,**  
**Rev. Robert J.**  
 c/o Arthur Willhelm  
 6143 English Hill Rd.  
 Cedar Grove, IN 47016

Born May 3, 1914. Ordained June 2, 1941. Two years in Diocese of Denver; 1943, asst., St. Ambrose, Seymour; 1949, Sacred Heart, Clinton; 1957, pastor, St. Anne, Jennings County; 1967, pastor, St. Ambrose, Seymour; 1973, pastor, St. Elizabeth, Cambridge City; 1976, leave of absence due to illness.



**WILMOTH,**  
**Rev. James R., M.S.**  
 3354 W. 30th St.  
 Indianapolis, IN 46222  
 317-926-7359  
 Newman Center  
 4615 Sunset Ave.  
 Indianapolis, IN 46208  
 317-283-7651

Born April 29, 1939. Ordained May 2, 1965. Asst. pro tem, Assumption, Indianapolis; 1965, asst., Our Lady of Greenwood, Greenwood, and instructor, Latin School, Indianapolis; 1972, assoc., Holy Rosary, Indianapolis; 1974, full-time instructor, Roncalli High School, Indianapolis, residence, Holy Name, Beech Grove; 1977, pastor, Holy Name, Beech Grove; 1981, Dean, Indianapolis South Deanery and continuing as pastor, Holy Name, Beech Grove; 1985, approved leave of absence; 1988, temporary administrator, St. Thomas, Fortville, and assisting part-time, Cardi-

nal Ritter High School; 1989, chaplain, Newman Centers, IUPUI and Butler University, Indianapolis, with residence at St. Patrick, Indianapolis, and a secondary assignment of providing Sacramental assistance at St. Patrick, Holy Rosary and Holy Cross parishes, Indianapolis; 1990, appointed pastor of St. Michael, Indianapolis, and continuing as chaplain of the Newman Center at Butler University, Indianapolis, with residence at St. Michael, Indianapolis. *1991, Pastor of St. Michael, Indpls.*



**WOLF,**  
**Rev. Kimball J., M.Div.**  
 1413 E. 17th St.  
 Bloomington, IN 47408  
 812-339-5561

Born March 16, 1948. Ordained June 8, 1974. Assoc., Holy Spirit, Indianapolis; 1978, appointed assoc. director, Vocations, with residence at Staff House, Holy Rosary, Indianapolis; 1980, part-time chaplain, Ritter High School, Indianapolis, and continuing as assoc. director, Vocations with residence at Staff House, Holy Rosary, Indianapolis; 1983, assoc., St. Paul Catholic Center, Bloomington; 1986, appointed jointly with Rev. Robert Sims as pastor, St. Paul Catholic Center, Bloomington.



**WRIGHT,**  
**Chap. (Cmdr.) John M.**  
 CHC, USN  
 4702 Bay Quarter Court  
 Virginia Beach, VA 23455

Born September 23, 1936. Ordained May 6, 1962. Asst., St. Pius X, Indianapolis, and high school instructor; 1965, Holy Spirit, Indianapolis; 1967, chaplain, U.S. Navy.



**ZORE,**  
**Rev. Richard I., M.S.**  
 1210 E. Main St.  
 Plainfield, IN 46168  
 317-839-3333

Born May 22, 1931. Ordained May 3, 1957. Asst., St. Patrick, Indianapolis; 1961, instructor, Latin School, Indianapolis, and administrator, Holy Trinity, Edinburgh; 1974, pastor, St. Susanna, Plainfield.



## SECTION X

# Clergy Miscellaneous

## Clergy Seniority List

Date of Ordination		Date of Birth
1927:	June 7 . . . . . Rev. John A. Bankowski . . . . .	June 21, 1902
1929:	May 21 . . . . . <del>Rev. Carl Kunkler . . . . .</del>	<del>Jan. 18, 1903</del>
	Rev. Augustine Sansone . . . . .	April 6, 1904
	Rev. George Saum . . . . .	June 12, 1905
1934:	May 22 . . . . . Rev. Thomas Carey . . . . .	April 26, 1910
1935:	June 11 . . . . . Rev. Carl Herold . . . . .	May 26, 1911
1936:	June 2 . . . . . Rev. Conrad Gohmann . . . . .	Jan. 4, 1911
	Rev. Msgr. Richard Kavanagh . . . . .	Nov. 28, 1911
	<del>Rev. Charles Knight . . . . .</del>	<del>Aug. 9, 1911</del>
	Rev. Msgr. Leo Schafer . . . . .	Oct. 19, 1910
1937:	May 18 . . . . . Rev. Richard Grogan . . . . .	May 5, 1913
	Rev. Msgr. Charles Ross . . . . .	Feb. 13, 1913
	Rev. Msgr. Cornelius B. Sweeney . . . . .	Feb. 28, 1913
1938:	June 7 . . . . . Rev. Aloysius Barthel . . . . .	April 24, 1914
	Rev. Msgr. James Galvin . . . . .	July 23, 1914
	<del>Rev. Raymond Moll . . . . .</del>	<del>Feb. 25, 1913</del>
	Rev. Charles Sexton . . . . .	April 22, 1913
	July 31 . . . . . Rev. Msgr. Raymond T. Bosler . . . . .	Feb. 8, 1915
1939:	March 19 . . . . . Rev. Msgr. Joseph Brokhage . . . . .	Oct. 4, 1913
	May 30 . . . . . Rev. William Engbers . . . . .	Sept. 5, 1912
	Rev. Harry Hoover . . . . .	Nov. 17, 1912
	Rev. Louis Marchino . . . . .	Dec. 21, 1912
	<del>Rev. Ambrose Schneider . . . . .</del>	<del>Aug. 31, 1914</del>
1940:	May 14 . . . . . <del>Rev. James Moriarty . . . . .</del>	<del>June 19, 1915</del>
	Rev. Hilary Meny . . . . .	Jan. 21, 1915
	June 9 . . . . . Rev. Joseph Beechem . . . . .	Feb. 12, 1916
<b>1941:</b>	June 2 . . . . . Rev. Robert Willhelm . . . . .	May 3, 1914
1943:	June 5 . . . . . Rev. Paul Courtney . . . . .	May 24, 1916

Date of Ordination		Date of Birth
1944:	March 3 . . . . . Rev. James Barton . . . . .	Oct. 6, 1918
	May 30 . . . . . Rev. Joseph Dooley . . . . .	Jan. 13, 1917
		Rev. Richard Mueller . . . . . July 9, 1918
		Rev. Raymond McGinnis . . . . . Jan. 25, 1917
1945:	Feb. 2 . . . . . Rev. Andrew Diezeman . . . . .	Oct. 7, 1911
		Rev. John Sciarra . . . . . July 6, 1918
		Rev. Ernest Strahl . . . . . July 14, 1918
	Mar. 2 . . . . . Rev. Francis B. Dooley . . . . .	Jan. 3, 1919
1946:	June 11 . . . . . Rev. Anthony Spicuzza . . . . .	Oct. 27, 1921
1947:	May 27 . . . . . Rev. John Dede . . . . .	April 30, 1922
		<del>Rev. John Eilford . . . . . Sept. 24, 1922</del>
		Rev. Louis Schumacher . . . . . Jan. 24, 1922
		Rev. James Shanahan . . . . . May 3, 1922
		Rev. Paul Sweeney . . . . . May 25, 1922
1948:	May 18 . . . . . Rev. Joseph Klee . . . . .	April 2, 1923
1949:	June 7 . . . . . Rev. William Stineman . . . . .	Jan. 7, 1925
1950:	May 30 . . . . . Rev. Albert Ajamie . . . . .	Dec. 15, 1923
		Rev. Edward Gayso . . . . . Sept. 5, 1924
		Rev. John Minta . . . . . March 13, 1925
1951:	May 15 . . . . . Rev. Henry Brown . . . . .	Sept. 1, 1921
		Rev. James Dede . . . . . April 8, 1926
		Rev. James Higgins . . . . . May 9, 1925
		Rev. John Stahl . . . . . Aug. 8, 1922
	Aug. 22 . . . . . Rev. Patrick Commons . . . . .	Sept. 23, 1924
1952:	May 3 . . . . . Rev. James Byrne . . . . .	April 17, 1925
		Rev. Charles Kraeszig . . . . . Aug. 14, 1927
		Rev. Lawrence Moran . . . . . May 8, 1927
1953:	Feb. 28 . . . . . Rev. Kenny Sweeney . . . . .	June 2, 1926
	June 7 . . . . . Rev. Bernard Head . . . . .	Sept. 2, 1927
	Oct. 11 . . . . . Rev. Robert Ulrich . . . . .	March 24, 1923
1954:	May 3 . . . . . Rev. Francis Buck . . . . .	Oct. 23, 1928
		Rev. John Hartzler . . . . . May 7, 1929
		Rev. Paul Landwerlen . . . . . Jan. 28, 1928
		Rev. Richard Terrill . . . . . May 2, 1920
1955:	Feb. 2 . . . . . Rev. William Cleary . . . . .	May 2, 1926
		Rev. James Hoffman . . . . . April 27, 1921
1956:	May 3 . . . . . Rev. Donald Evrard . . . . .	Dec. 19, 1929
		Rev. John Luerman . . . . . July 22, 1930
		Rev. Joseph Riedman . . . . . Feb. 20, 1929
		Rev. John Ryan . . . . . Aug. 19, 1930
		Rev. George Stahl . . . . . April 23, 1930

Date of Ordination	Date of Birth
1957:	May 3 . . . . . Rev. Joseph Kern . . . . . Oct. 11, 1930 Rev. Donald Schmidlin . . . . . Oct. 24, 1930 Rev. Bernard Schmitz . . . . . June 11, 1931 Rev. Joseph Sheets . . . . . Nov. 25, 1931 Rev. Richard Zore . . . . . May 22, 1931
1958:	May 3 . . . . . Rev. Charles Berkemeier . . . . . Feb. 1, 1925 Rev. Robert Borchertmeyer . . . . . June 15, 1932 Rev. Robert Drewes . . . . . June 12, 1932 Rev. Francis Eckstein . . . . . Sept. 25, 1930 Rev. Patrick Kelly . . . . . July 10, 1931 Rev. Harold Knueven . . . . . July 21, 1932 Rev. Joseph Mc Nally . . . . . Feb. 29, 1932 Rev. William Munshower . . . . . Feb. 23, 1932 Rev. Harold Ripperger . . . . . July 12, 1932 Dec. 20 . . . . . Rev. Herman Lutz . . . . . Dec. 30, 1932
1959:	May 11 . . . . . Rev. Richard Lawler . . . . . May 26, 1933
1960:	May 3 . . . . . Rev. John Schoettelkotte . . . . . Nov. 25, 1933
1961:	May 7 . . . . . Rev. Gerald Burkert . . . . . May 3, 1935 Rev. Paul Evard . . . . . Sept. 27, 1935 Most Rev. Gerald Gettelfinger . . . . . Oct. 20, 1935 Rev. Patrick Harpenau . . . . . April 21, 1935 Rev. Bernard Koopman . . . . . Sept. 4, 1935 Rev. Paul Richart . . . . . April 24, 1935 Rev. Edward Ripperger . . . . . Nov. 24, 1935 Rev. Msgr. Francis Tuohy . . . . . Aug. 15, 1935
1962:	May 6 . . . . . Rev. Francis Bryan . . . . . Oct. 9, 1936 Rev. David Lawler . . . . . March 5, 1936 Rev. John Wright . . . . . Sept. 23, 1936 Dec. 19 . . . . . Rev. Lawrence Richardt . . . . . Sept. 4, 1937
1963:	May 1 . . . . . Rev. John Maung . . . . . July 23, 1939 May 5 . . . . . Rev. Robert Mazzola . . . . . May 26, 1937 Rev. Clifford Vogelsang . . . . . April 13, 1937
1964:	May 3 . . . . . Rev. Paul Dede . . . . . May 21, 1938 Rev. William Ernst . . . . . Aug. 23, 1938 Rev. John Geis . . . . . Oct. 5, 1935 Rev. Stanley Herber . . . . . Oct. 19, 1937 Rev. John O' Brien . . . . . Sept. 2, 1937 Rev. Clarence Waldon . . . . . Sept. 3, 1938

Date of Ordination		Date of Birth	
1965: May 2 . . . . .	Rev. Michael Bradley . . . . .	May 27, 1938	
	Rev. Donald Buchanan . . . . .	Sept. 13, 1932	
	Rev. Kenneth Murphy . . . . .	Feb. 4, 1939	
	Rev. Mauro Rodas . . . . .	Jan. 18, 1937	
	Rev. Joseph Wade . . . . .	Jan. 19, 1938	
	Rev. James Wilmoth . . . . .	April 29, 1939	
1966: May 1 . . . . . 25 <sup>TH</sup>	Rev. Larry Crawford . . . . .	July 26, 1940	
	Rev. Fred Easton . . . . .	July 6, 1940	
	Rev. Joseph Kos . . . . .	May 6, 1940	
	<del>Rev. Gerald Renn . . . . .</del>	<del>July 8, 1940</del>	
	Rev. Lawrence Voelker . . . . .	July 5, 1940	
1967: March 11 . . . . .	Rev. Charles Chesebrough . . . . .	May 1, 1938	
	May 7 . . . . .	Rev. James Arneson . . . . .	April 15, 1941
		Rev. Wilfred Day . . . . .	Oct. 16, 1940
		Rev. Joseph Mader . . . . .	May 27, 1940
		Rev. James O' Riley . . . . .	Sept. 7, 1924
	Rev. Martin Peter . . . . .	Jan. 5, 1941	
1968: May 19 . . . . .	Rev. Thomas Amsden . . . . .	Jan. 24, 1942	
1969: May 24 . . . . .	Rev. John Fink . . . . .	May 20, 1943	
	Rev. Jeffrey Godecker . . . . .	Jan. 17, 1943	
	Rev. Gerald Kirkhoff . . . . .	Oct. 3, 1943	
	Rev. Karl Miltz . . . . .	Oct. 23, 1943	
1970: June 6 . . . . .	Rev. James Bonke . . . . .	May 25, 1944	
	<del>Rev. Samuel Curry . . . . .</del>	<del>Aug. 30, 1943</del>	
		Rev. Stephen Happel . . . . .	Aug. 18, 1944
		Rev. Michael Welch . . . . .	May 11, 1944
	June 27 . . . . .	Rev. Robert Scheidler . . . . .	Feb. 23, 1944
	July 25 . . . . .	Rev. Myles Smith . . . . .	Nov. 6, 1944
	Aug. 8 . . . . .	Rev. Clement Davis . . . . .	July 30, 1943
Dec. 18 . . . . .	Rev. Eugene Okon . . . . .	June 29, 1944	
1971: Dec. 17 . . . . .	Rev. Robert Sims . . . . .	Nov. 29, 1946	
1972: June 10 . . . . .	Rev. Charles Fisher . . . . .	Nov. 20, 1946	
1973: May 19 . . . . .	Rev. Frederick Denison . . . . .	Sept. 25, 1947	
	May 20 . . . . .	Rev. Stephen Jarrell . . . . .	May 4, 1947
	June 9 . . . . .	Rev. Joseph Rautenberg . . . . .	July 26, 1947
	June 10 . . . . .	Rev. John Beitans . . . . .	June 24, 1947
1974: June 8 . . . . .	Rev. Carlton Beever . . . . .	March 20, 1948	
	Rev. David Coats . . . . .	Nov. 14, 1948	
	Rev. Carmen Petrone . . . . .	July 16, 1948	
	Rev. Mark Svarczkopf . . . . .	July 29, 1948	
	Rev. Kimball Wolf . . . . .	March 16, 1948	
1975: June 7 . . . . .	Rev. Patrick Doyle . . . . .	Nov. 7, 1949	
	Rev. Jack Porter . . . . .	July 28, 1927	
	Rev. William Turner . . . . .	Dec. 15, 1946	

Date of Ordination		Date of Birth
1975:	June 29 . . . . .	Rev. James Farrell . . . . . Sept. 14, 1949
		Rev. Robert Gilday . . . . . Aug. 6, 1949
	Aug. 2 . . . . .	Rev. Robert Klein . . . . . Feb. 25, 1949
1976:	May 22 . . . . .	Rev. Ronald Ashmore . . . . . Aug. 17, 1944
		Rev. Mark Gottemoeller . . . . . June 10, 1949
		Rev. H. Michael Hilderbrand . . . . . Nov. 10, 1947
1977:	May 21 . . . . .	Rev. Stephen Banet . . . . . May 4, 1949
		Rev. J. Nicholas Dant . . . . . May 5, 1951
		Rev. Paul Koetter . . . . . June 22, 1951
		Rev. Henry Tully . . . . . Aug. 26, 1949
1978:	May 20 . . . . .	Rev. Daniel Armstrong . . . . . May 9, 1931
		Rev. Steven Schafflein . . . . . April 1, 1952
		Rev. Kenneth Taylor . . . . . July 10, 1951
1979:	May 19 . . . . .	Rev. Paul Shikany . . . . . Sept. 23, 1953
1980:	May 17 . . . . .	Rev. John Buckel . . . . . Sept. 8, 1951
		Rev. John Hall . . . . . Nov. 17, 1953
		Rev. Glenn O' Connor . . . . . July 6, 1952
1982:	May 22 . . . . .	Rev. John Meyer . . . . . July 21, 1955
		Rev. Joseph Schaedel . . . . . March 12, 1948
		Rev. Daniel Staublin . . . . . March 23, 1956
1983:	May 21 . . . . .	Rev. Jeffrey Charlton . . . . . July 27, 1957
		Rev. David Coons . . . . . March 22, 1955
		Rev. Richard Ginther . . . . . Aug. 25, 1950
		Rev. Donald Quinn . . . . . March 12, 1956
1984:	June 23 . . . . .	Rev. Elmer Burwinkel . . . . . Aug. 28, 1920
1985:	June 1 . . . . .	Rev. Michael Fritsch . . . . . Nov. 11, 1954
		Rev. Micheal Kelly . . . . . Oct. 4, 1952
		Rev. William Stumpf . . . . . June 26, 1957
		Rev. Anthony Volz . . . . . Jan. 5, 1957
	Aug. 17 . . . . .	Rev. Thomas Murphy . . . . . Jan. 25, 1932
1986:	June 7 . . . . .	Rev. Stephen Donahue . . . . . April 6, 1953
		Rev. Daniel Donohoo . . . . . Aug. 15, 1959
		Rev. Michael Widner . . . . . March 14, 1950
1987:	June 6 . . . . .	Rev. J. Daniel Atkins . . . . . April 10, 1948
		Rev. Adolph Dwenger . . . . . May 6, 1955
		Rev. Robert K. Green . . . . . June 2, 1954
1988:	June 18 . . . . .	Rev. Daniel J. Mahan . . . . . Aug. 8, 1962
		Rev. Michael E. O' Mara . . . . . June 29, 1959
1989:	June 3 . . . . .	Rev. Roger B. Gaudet . . . . . June 11, 1937
		Rev. Raymond E. Schafer . . . . . July 24, 1955
		Rev. Thomas L. Schliessmann . . . . . Dec. 15, 1960
1990:	June 2 . . . . .	Rev. Thomas E. Clegg . . . . . May 12, 1960
		Rev. Steven C. Schwab . . . . . Nov. 16, 1946

1991: June 1 Rev. Bernard Cox  
Rev. Verna Lambert

Rev. Jonathan  
Stewart

## Archdiocesan Clergy Serving in Other Dioceses

BRADLEY, Rev. Michael (Diocese of Venice, Florida)  
 EVARD, Rev. Paul (Archdiocese of Guayaquil, Ecuador)  
 FRITSCH, Rev. Michael (Diocese of Evansville)  
 HAPPEL, Rev. Stephen (Archdiocese of Washington)  
 SCHEIDLER, Rev. Robert (Archdiocese of Seattle)

## Chaplains with the Armed Forces

BUCHANAN, Rev. Donald      RICHART, Rev. Paul  
 MURPHY, Rev. Kenneth      WRIGHT, Rev. John

## Archdiocesan Clergy on Disability Leave

CURRY, Rev. Samuel      KRAESZIG, Rev. Charles      STAHL, Rev. George  
 KLEIN, Rev. Robert      SHANAHAN, Rev. James      STAHL, Rev. John

## Retired Archdiocesan Clergy

BANKOWSKI, Rev. John	HEROLD, Rev. Carl	ROSS, Rev. Msgr. Charles
BARTHEL, Rev. Aloysius	HOOVER, Rev. Harry	SANSONE, Rev. Augustine
BOSLER, Rev. Msgr. Raymond, S.T.D.	KAVANAGH, Rev. Msgr. Richard	SAUM, Rev. George
CAREY, Rev. Thomas	KNIGHT, Rev. Charles	SCHAFFER, Rev. Msgr. Leo
COURTNEY, Rev. Paul	<del>KUNKLER, Rev. Carl</del>	<del>SCHNEIDER, Rev. Ambrose</del>
DIEZEMAN, Rev. Andrew	MARCHINO, Rev. Louis	SCIARRA, Rev. John
DOOLEY, Rev. Joseph	MCGINNIS, Rev. Raymond	SEXTON, Rev. Charles
ENGBERS, Rev. William J.	MENY, Rev. Hilary G.	STRAHL, Rev. Ernest
GALVIN, Rev. Msgr. James	<del>MOLL, Rev. Raymond</del>	SWEENEY, Rev. Msgr. Cornelius B.
GOHMANN, Rev. Conrad	MUELLER, Rev. Richard	TERRILL, Rev. Richard
GROGAN, Rev. Richard		WILLHELM, Rev. Robert

## Other Clergy Serving in the Archdiocese

CIGANOVICH, Rev. Mark, O. Carm.; St. Meinrad Seminary, St. Meinrad, IN 47577  
 DIETLEIN, Rev. Damien, O.S.B., S.S.L. (Assumption Abbey); St. Meinrad Seminary, St. Meinrad, IN 47577.  
 FANALE, Rev. James S., C.S.V.; St. Mary-of-the-Woods College, St. Mary-of-the-Woods, IN 47876  
 HUTSKO, Rev. Basid (Byzantine Rite Eparchy of Parma); St. Athansius Church, 10065 E. 25th St., Indianapolis, IN 46229  
 KATEME, Rev. Ruta (Tanzania, E. Africa); St. Francis Hospital Center, 1600 Albany St., Beech Grove, IN 46107.  
 KIENE, Rev. Joachim, O.F.M. Conv.; Veterans Hospital, 1481 W. 10th St., Indianapolis, IN 46202, 317-635-7401, Ext. 2341.

Paulist Father: *Janur CSP (Intern at IU School of Medicine)*  
1991 Directory & Yearbook 183  
5008 N. Reno #116 46205 (254-9546)

LAMONTAGNE, Rev. Bernard (Diocese of Providence); St. Mary-of-the-Woods College,

Work:

IU School of Medicine  
Dept of Psychiatry  
534 Clinical Dr.

Indpls, In. 46202-  
5109

274-1239

St. Francis Hospital Center, 1600

Meinrad Seminary, St. Meinrad,

eminary, St. Meinrad, IN 47577

); 1751 Pendleton Lane, Apt. A,

inary, St. Meinrad, IN 47577

tridge Rd., Apt. F4, Indianapolis,

ns Hospital, 1481 W. 10th St.

min Harrison, P.O. Box 16160, Ft.

Arlington, VA); 1600 Albany St.,

leinrad Seminary; St. Meinrad, IN

Vietnam); St. Joseph Rectory 1375

Fr Cyril Vrablic, OSB - Administrator St  
Boniface, Fulda & St Martin of Tours, Siberia  
8-28-91 (Residence: ~~St Meinrad~~, Archdioc 47577)  
(Office: Fulda)

8-28-91 Fr. Jeremy King, OSB - Pastor, St Boniface, Fulda  
for 6 yrs. & Admin at St Martin of Tours,  
Siberia w/residence at St. Boniface.

9-4-91 Rev. Louis Manna, OFM Conv. Assoc  
Pastor St. Gabriel, Cornersville & Holy  
Guardian Angels, Cedar Grove residence  
at St. Gabriel

8-13-91 Rev. David Hutt, OFM Conv.  
adm, St Joseph, St Joseph Hill (Selkraig)  
& St Francis Xavier, Henryville. Residence  
at St Joe.



# Ordinations to the Priesthood

by

The Most Reverend  
Edward T. O'Meara, S.T.D.  
Archbishop of Indianapolis

June 2, 1990  
For the Archdiocese of Indianapolis

Thomas E. Clegg  
Steven C. Schwab

May 4, 1991, St. Meinrad  
Archabbey  
Rev. David Rabunek, OSB.  
Rev. Edward Linton, OSB

June 1, 1991  
Rev. Bernard Cox  
Rev. Vince Lampert  
Rev. Jonathan Stewart  
For the Archdiocese of Indpls,



## Students for the Priesthood

### Fourth Theology

COX, Bernard, c/o Lynn Webb, 17 Plainview Dr., Danville, IN 46122 (317-745-0849), Cathedral, Indianapolis—Sacred Heart School of Theology, 7335 S. Highway, 100, Hales Corners, WI 53130, (414-425-8300). *Deacon at St. Mary, Queen of Peace 1-20-90/682-91*

LAMPERT, Vince, 1213 N. Mount St., Indianapolis, IN 46222 (317-632-1928), Holy Trinity—St. Mary of the Lake Seminary, Mundelein, IL 60060, (708-949-7480).

STEWART, Jonathan, 6214 N. Parker, Indianapolis, IN 46220 (317-255-8135), Christ the King, Indianapolis—St. Meinrad School of Theology, Box 1267, St. Meinrad, IN 47577 (317-357-6836).

### Third Theology

ETIENNE, Paul, 522 25th St., Tell City, IN 47586, (812-547-4422), St. Paul, Tell City—North American College, 00120 Vatican City State Europe.

GROELLER, David, 415 E. Second St., Madison, IN 47250 (812-265-4166), St. Pius X, Indianapolis—St. Meinrad School of Theology, Box 1086, St. Meinrad, IN 47577 (812-357-6918).

HUBLER, Anthony, 1665 Highwater Rd., New Albany, IN 47150 (812-944-7904), Our Lady of Perpetual Help, New Albany—Sacred Heart School of Theology, 7335 S. Highway 100, Hales Corners, WI 53130 (414-425-8300).

MARKS, William, 5260 Westview Lane, Lisle, IL 60532, (312-969-4361), St. Joan of Arc, Lisle, IL—St. Meinrad School of Theology, St. Meinrad, IN 47577. *812-357-6901*

RUDOLF, Roger, 243 N. 15th Ave., Beech Grove, IN 46107 (317-786-6614), Holy Name, Beech Grove—St. Meinrad School of Theology, Box 1243, St. Meinrad, IN 47577 (812-357-6922).

### Pastoral Year

BOGENSCHUTZ, Thomas, 2141 Braeburn E. Dr., Indianapolis, IN 46219, Holy Family Oldenburg—St. Pius X Parish, 7200 Sarto Dr., Indianapolis, IN 46240 (317-255-4534).

GIANNINI, Stephen, 3014 S. 23rd, New Castle, IN 47362 (317-529-7792), Holy Family, Richmond—St. Barnabas Parish, 8300 Rahke Rd., Indianapolis, IN 46217 (317-882-0724).

### Second Theology

CRAIG, Christopher, 318 Mouser St., Madison, IN 47250 (812-273-4269), St. Michael, Madison—St. Meinrad School of Theology, Box 1046, St. Meinrad, IN 47577 (812-357-6482).

DAY, Michael, 5353 McFarland Rd., Indianapolis, IN 46227, (317-786-4371), St. Jude, Indianapolis—St. Meinrad School of Theology, Box 1052, St. Meinrad, IN 47577 (812-357-6931).

MERCIER, Patrick, Box 1161 St. Meinrad, IN 47577 (812-357-6361), St. Andrew, Richmond—St. Meinrad School of Theology, Box 1161, St. Meinrad, IN 47577 (812-357-6361).

MORIARTY, Joseph, 1461 N. Linwood Ave., Indianapolis, IN 46201 (317-356-6037), St. Therese—St. Mary of the Lake Seminary, Mundelein, IL 60060, (312-566-2481).

### First Theology

AKEN, Edward, 415 E. Second St., Madison, IN 47250 (317-265-4166), St. Mary, Madison—St. Meinrad School of Theology, St. Meinrad, IN 47577.

### Pre-Theology

BURKE, Timothy, 7627 Miracle Road., Indianapolis, IN 46237 (312-881-3409), St. Barnabas—St. Meinrad School of Theology, St. Meinrad, IN 47577.

### Fourth Year College

BRAGG, Todd, 2707 Dell Zell Dr., Indianapolis, IN 46220 (317-253-2722), St. Andrew, Indianapolis—St. Meinrad College, Box 1198, St. Meinrad, IN 47577 (812-357-6763).

### Third Year College

PAGE, Michael, 506 Douglas Dr., Aurora, IN 47001 (812-926-3124), St. Mary, Aurora—St. Meinrad College, Box, 1183, St. Meinrad, IN 47577 (812-357-6382).

### Second Year College

BRIDENSTINE, Mark, 7315 Fulham Dr., Indianapolis, IN 46250 (317-849-3595), St. Pius X, Indianapolis—St. Meinrad College, Box 1020, St. Meinrad, IN 47577 (812-357-6370).

VILLA, Joseph, 103 S. 21st, Terre Haute, IN 47803 (812-234-5023), St. Patrick, Terre Haute—St. Meinrad College, St. Meinrad, IN 47577.

### First Year College

KLINGLER, Daniel, 4845 S. Timbercrest Dr., Columbus, IN 47203 (812-376-9170), St. Columba, Columbus—St. Meinrad College, St. Meinrad, IN 47577.

# Clergy in Memoriam

*"May Michael, the holy standard-bearer, bring them into the holy light."* —Roman Missal

## SOCIETY OF ST. MICHAEL ARCHANGEL

The Priests of the Archdiocese of Indianapolis who are members of this society have promised to celebrate three Masses for the following deceased member, as soon as possible after they have received notification of his death.

*Rev. Carl Dunkler*  
2-25-91

*7-12-91*  
*Rev. Ambrose Schneider*  
R.I.P.



Rev. Daniel J. Nolan  
26 November 1989

Rev. Thomas E. Lyons  
27 January 1990

Rev. William L. Blackwell  
2 February 1990

Rev. James J. Sweeney  
25 February 1990

Rev. Paul J. Utz  
2 May 1990

*Rev. Raymond Moll*  
10-24-90

*Rev. Charles B. Knight*

*Rev. Gerald Penn*  
11-13-90

Eternal rest grant unto them, O Lord; and let perpetual light shine upon them. 12-2-90

*Rev. John P. Eelford*  
2-6-91

*Rev. Samuel Curry*  
2-7-91

*Rev. James Moriarty*  
2-15-91

## Society of St. Michael Archangel

### *Your Excellency:*

As a member of the Society of St. Michael, Archangel, I hereby pledge myself to offer the Holy Sacrifice of the Mass three times for the repose of the soul of my brother priests when I have received the notice of their death from the Chancery Office.

*I shall fulfill this promise as soon as possible  
after the notice has been delivered to me.*

O'Meara, Most Rev.  
Edward T.

Ajamie, Rev. Albert  
Amsden, Rev. Thomas  
Armstrong, Rev. Daniel  
Arneson, Rev. James  
Ashmore, Rev. Ronald  
Atkins, Rev. J. Daniel

Banet, Rev. Stephen  
Bankowski, Rev. John  
Barthel, Rev. Aloysius  
Barton, Rev. James

Beechem, Rev. Joseph V.  
Beever, Rev. Carlton  
Beitans, Rev. John  
Berkemeier, Rev. Charles  
Bilskie, Rev. Maurilius  
Bönke, Rev. James  
Borchertmeyer, Rev.  
Robert

Bosler, Rev. Msgr.  
Raymond  
Bradley, Rev. Michael  
Brokhage, Rev. Msgr.  
Joseph

Brown, Rev. Henry  
Bryan, Rev. Francis  
Buchanan, Rev. Donald  
Buck, Rev. Francis  
Buckel, Rev. John  
Burkert, Rev. Gerald  
Burwinkel, Rev. Elmer  
Byrne, Rev. James  
Carey, Rev. Thomas

Chesebrough, Rev.  
Charles  
Charlton, Rev. Jeffrey  
Clarke, Rev. Msgr.  
Thomas J.  
Cleary, Rev. William  
Clegg, Rev. Thomas E.  
Coats, Rev. David  
Commons, Rev. Patrick  
Coons, Rev. David  
Courtney, Rev. Paul J.  
Crawford, Rev. Larry  
~~Curry, Rev. Samuel~~  
Dant, Rev. J. Nicholas  
Davis, Rev. Clement  
Day, Rev. Wilfred  
Dede, Rev. James  
Dede, Rev. Paul  
Denison, Rev. Frederick  
Diezeman, Rev. Andrew  
Donahue, Rev. Stephen  
Donohoo, Rev. Daniel  
Dooley, Rev. Francis B.  
Dooley, Rev. Joseph  
Doyle, Rev. Patrick  
Drewes, Rev. Robert  
Dwenger, Rev. Adolph  
Easton, Rev. Frederick  
Eckstein, Rev. Francis  
~~Elford, Rev. John~~  
Engbers, Rev. William J.  
Ernst, Rev. William  
Evard, Rev. Paul  
Evrard, Rev. Donald  
Farrell, Rev. James

Fichter, Rev. Msgr.  
August B.  
Finis, Rev. John J.  
Fink, Rev. John  
Fisher, Rev. Charles  
Fritsch, Rev. Michael  
  
Galvin, Rev. Msgr.  
James  
Gaudet, Rev. Roger  
Gayso, Rev. Edward  
Geis, Rev. John  
Gerdon, Rev.  
Bernard W.  
Gilday, Rev. Robert  
Ginther, Rev. Richard  
Godecker, Rev. Jeffrey  
Gohman, Rev. Conrad  
Gottemoeller, Rev. Mark  
Green, Rev. Robert  
Grogan, Rev. Richard P.  
  
Hall, Rev. John  
Happel, Rev. Stephen  
Harpenau, Rev. Patrick  
Hartzler, Rev. John  
Head, Rev. Bernard  
Heerdink, Rev. Roman  
Herber, Rev. Stanley  
Herold, Rev. Carl  
Higgins, Rev. James  
Hilderbrand, Rev. H.  
Michael  
Hill, Rev. Msgr. James F.  
Hoffman, Rev. James

Hoover, Rev. Harry F.  
 Hut, Rev. Clemens  
 Jarrell, Rev. Stephen T.  
 Kaiser, Rev. Msgr.  
   Charles  
 Kavanagh, Rev. Msgr.  
   Richard  
 Kelly, Rev. Micheal  
 Kelly, Rev. Patrick  
 Kern, Rev. Joseph  
 Kilfoil, Rev. Msgr.  
   Patrick  
 Kirkhoff, Rev. Gerald  
 Klee, Rev. Joseph  
 Klein, Rev. Robert  
~~Knight, Rev. Charles~~  
 Knueven, Rev. Harold  
 Koetter, Rev. Paul  
 Koopman, Rev. Bernard  
 Kos, Rev. Joseph  
 Kraeszig, Rev. Charles  
~~Kunkler, Rev. Carl~~  
 Landwerlen, Rev. Paul  
 Lautner, Rev. Msgr.  
   William A.  
 Lawler, Rev. David  
 Lawler, Rev. Richard  
 Lindauer, Rev. Msgr.  
   Clarence A.  
 Luerman, Rev. John  
 Lutz, Rev. Herman  
 McGinnis, Rev.  
   Raymond  
 McNally, Rev. Joseph  
 Mader, Rev. Joseph  
 Mahan, Rev. Daniel J.  
 Marchino, Rev. Louis  
 Maung, Rev. John  
 Mazzola, Rev. Robert  
 Meny, Rev. Hilary  
 Meyer, Rev. John  
 Miltz, Rev. Karl  
 Minta, Rev. John  
~~Moll, Rev. Raymond~~  
 Moran, Rev. Lawrence  
~~Moriarty, Rev. James D.~~  
 Mueller, Rev. Richard J.

Munshower, Rev.  
   William  
 Murphy, Rev. Kenneth  
 Murphy, Rev. Thomas  
 Niehaus, Rev. Msgr.  
   Frederic  
 O'Brien, Rev. John  
 O'Connor, Rev. Glenn  
 O'Mara, Rev. Michael E.  
 O'Riley, Rev. James  
 Okon, Rev. Jack  
 Peter, Rev. Martin  
 Petrone, Rev. Carmen  
 Porter, Rev. Jack W.  
 Quinn, Rev. Donald  
 Rautenberg, Rev. Joseph  
~~Renn, Rev. Gerald~~  
 Richardt, Rev. Lawrence  
 Richart, Rev. Paul  
 Riedman, Rev. Joseph  
 Ripperger, Rev. Edward  
 Ripperger, Rev. Harold  
 Rodas, Rev. Mauro  
 Rogers, Rev. James  
 Ross, Rev. Msgr.  
   Charles E.  
 Ryan, Rev. John  
 Sansone, Rev.  
   Augustine J.  
 Saum, Rev. George B.  
 Schaedel, Rev. Joseph  
 Schafer, Rev. Msgr. Leo  
 Schafflein, Rev. Steven  
 Scheidler, Rev. Robert  
 Schliessmann, Rev.  
   Thomas  
 Schmidlin, Rev. Donald  
 Schmitt, Rev. Anthony  
 Schmitz, Rev. Bernard  
~~Schneider, Rev.~~  
   Ambrose  
 Schoettelkotte, Rev.  
   Msgr. Charles  
 Schoettelkotte, Rev.  
   John  
 Schumacher, Rev. Louis

Schwab, Rev. Steven C.  
 Sciarra, Rev. John  
 Sexton, Rev. Charles  
 Shanahan, Rev. James  
 Shaughnessy, Rev.  
   John J.  
 Sheets, Rev. Joseph  
 Shikany, Rev. Paul  
 Sims, Rev. Robert  
 Smith, Rev. Myles  
 Spicuzza, Rev. Anthony  
 Stahl, Rev. George  
 Stahl, Rev. John  
 Staublin, Rev. Daniel  
 Stineman, Rev.  
   William F.  
 Strahl, Rev. Ernest  
 Stumpf, Rev. William  
 Svarczkopf, Rev. Mark  
 Sweeney, Rev. Msgr.  
   Cornelius B.  
 Sweeney, Rev. Kenny C.  
 Sweeney, Rev. Paul  
 Taylor, Rev. Kenneth  
 Terrill, Rev. Richard  
 Tully, Rev. Henry  
 Tuohy, Rev. Msgr.  
   Francis  
 Turner, Rev. William  
 Ullrich, Rev. Robert J.  
 Voelker, Rev. Lawrence  
 Vogelsang, Rev. Clifford  
 Volz, Rev. Anthony  
 Wade, Rev. Joseph  
 Waldon, Rev. Clarence  
 Welch, Rev. Michael  
 Widner, Rev. Michael  
 Willhelm, Rev. Robert J.  
 Wilmoth, Rev. James  
 Wolf, Rev. Kimball  
 Wolf, Rev. Msgr.  
   Michael A.  
 Wright, Rev. John  
 Zore, Rev. Richard

## Clergy Mortuary List

In Memory of Deceased Bishops and Priests who have labored in the Archdiocese of Indianapolis, formerly the Diocese of Vincennes.

	Date of Death
Most Rev. Simon Gabriel de Brute, I Bp. Vinc. . . . .	26 June, 1839
Most Rev. Celestine de la Hailandiere, D.D., II Bp. Vinc. . . . .	1 May, 1882
Most Rev. John Stephen Bazin, III Bp. Vinc. . . . .	23 April, 1848
Most Rev. Maurice de St. Palais, IV Bp. Vinc. . . . .	28 June, 1877
Most Rev. Francis Silas Chatard, V Bp. Vinc. and I Bp. Indianapolis . . . . .	7 Sept., 1918
Most Rev. Herman Alerding, D.D., IV Bp. Fort Wayne . . . . .	6 Dec., 1924
Most Rev. Dennis O'Donaghue, VI Bp. Louisville . . . . .	7 Nov., 1925
Most Rev. Joseph Chartrand, D.D., II Bp. Indianapolis . . . . .	8 Dec., 1933
Most Rev. Alphonse J. Smith, D.D., VI Bp. Nashville . . . . .	16 Dec., 1935
Most Rev. James H. Ryan, S.D.T., Ph.D., VII Bp. and I Abp. Omaha . . . . .	23 Nov., 1947
Most Rev. Emmanuel B. Ledvina, D.D., Bp. Corpus Christi, Texas . . . . .	14 Dec., 1952
Most Rev. George J. Biskup, III Abp. Indianapolis . . . . .	17 Oct., 1979
Most Rev. Paul C. Schulte, II Abp. Indianapolis . . . . .	17 Feb., 1984
His Eminence Joseph Cardinal Ritter III Bp. and I Apb. Indianapolis . . . . .	10 June, 1967
Rt. Rev. Francis H. Gavisk, V.G., Proth. Apos. . . . .	22 Oct., 1932
Rt. Rev. Raymond R. Noll, V.G., Proth. Apos. . . . .	12 Nov., 1959
Rt. Rev. Bernard Sheridan, V.G., Proth. Apos. . . . .	7 Oct., 1966
Rt. Rev. August Bessonies, V.G. . . . .	22 Feb., 1901
Very Rev. Julian Benoit, V.G. . . . .	26 Jan. 1885
Very Rev. John B. Corbe, V.G. . . . .	3 June, 1872
Very Rev. Hippolytus Dupontavice . . . . .	29 May, 1874
Very Rev. Joseph Kundek, V.G. . . . .	4 Dec., 1857
Very Rev. Simon P. Lalumiere, V.G. . . . .	25 May, 1857
Very Rev. Anthony Scheideler, V.G. . . . .	10 Oct., 1918
Achatz, Rev. Joseph . . . . .	2 Aug., 1899
Andres, Rev. Francis . . . . .	1915
Andres, Rev. Martin . . . . .	6 Dec., 1932
Antoni, Rev. John T. . . . .	14 June, 1870
Audran, Rev. Ernest . . . . .	10 Dec., 1899
Aulbach, Rev. Urban . . . . .	19 Oct., 1961
Backert, Rev. Joseph . . . . .	19 Oct., 1937
Bacquelin, Rev. Vincent . . . . .	2 Sept., 1846
Baron, Rev. Adam . . . . .	13 Mar., 1938
Baron, Rev. C. Peter . . . . .	30 April, 1923
Bastnagel, Rev. Andrew . . . . .	14 July, 1950
Bastnagel, Rev. Msgr. Clement . . . . .	25 Mar., 1970
Bastnagel, Rev. William . . . . .	24 Dec., 1978
Bauer, Rev. Edward . . . . .	15 April, 1970
Bauer, Rev. Joseph . . . . .	29 Jan., 1948
Becher, Rt. Rev. John, R.D. . . . .	29 Aug., 1954
Becher, Rev. Louis . . . . .	9 Sept., 1957
Beerschneider, Rev. J.G.B. . . . .	
Bennett, Rev. Andrew . . . . .	
Bennett, Rev. Jerome . . . . .	10 Jan., 1981
Berger, Rev. John . . . . .	
Betz, Rev. John R. . . . .	18 Aug., 1989
Betz, Rev. Richard F. . . . .	25 May, 1930
Bilger, Rev. Charles . . . . .	7 Dec., 1944
Bilz, Rev. Henry J. . . . .	10 Jan., 1988
Blackwell, Rev. William L. . . . .	2 Feb., 1990
Bleuel, Rev. Paul . . . . .	11 July, 1958
Bloemke, Rev. Sylvester . . . . .	17 June, 1971
Blockhold, Rev. Msgr. Edward T. . . . .	12 Mar., 1972
Boersig, Rev. John . . . . .	24 Mar., 1910
Bogemann, Rev. Matthias . . . . .	10 Sept., 1925
Bohn, Rev. Austin . . . . .	31 Mar., 1905
Boland, Very Rev. William, R.D. . . . .	19 June, 1947
Bolin, Rev. William L. . . . .	16 Oct., 1918
Book, Rev. John W. . . . .	1 Oct., 1898
Borries, Rev. George G. . . . .	9 Mar., 1922
Bosler, Rt. Rev. Clement . . . . .	5 Nov., 1970
Bosler, Very Rev. Cornelius O., V. F. . . . .	18 Aug., 1965
Bracher, Rev. John N. . . . .	5 Jan., 1949
Brandt, Rev. Leonard . . . . .	13 April, 1887
Brassart, Rev. John . . . . .	11 June, 1902
Brisse, Very Rev. Pierre A. . . . .	1 Sept., 1962
Brown, Rev. Joseph M. . . . .	17 April, 1960
Brucker, Rev. Victor J. . . . .	18 Jan., 1960
Bruggeman, Rev. Bernard H. . . . .	2 May, 1923
Bruening, Rev. Bernard . . . . .	9 Nov., 1877
Bryan, Rev. Joseph . . . . .	15 Oct., 1942
Buhmeier, Rev. William F. . . . .	3 July, 1986
Bultman, Rev. William . . . . .	14 Feb., 1893
Burgert, Rev. Bernard . . . . .	19 Aug., 1971
Burget, Rev. Frederick . . . . .	17 April, 1948

- Burkhardt, Rev. Leopold . . . . . 16 April, 1906  
 Burkart, Rev. Clarence . . . . . 22 May, 1974  
 Busald, Rev. Carl P. . . . . 24 Dec., 1985  
 Busald, Rev. Msgr. Albert . . . . . 20 Sept., 1975  
 Busald, Rev. Joseph . . . . . 9 May, 1966  
 Buteux, Rev. Stanislaus . . . . . 14 June, 1875  
 Byrne, Rt. Rev. Joseph F. . . . . 10 July, 1924  
 Carius, Rev. Anthony . . . . . 15 Sept., 1893  
 Carrico, Rev. James . . . . . 23 Dec., 1952  
 Casey, Rev. John . . . . . 25 May, 1954  
 Casey, Rev. Joseph P. . . . . 26 Sept., 1969  
 Chartier, Rev. Stephen . . . . .  
 Chasse, Rev. John B. . . . . 1 Sept., 1879  
 Clancy, Rev. Joseph . . . . . 6 Dec., 1961  
 Clarke, Rev. Michael . . . . . 9 Jan., 1872  
 Clement, Rev. Peter . . . . . 24 Sept., 1871  
 Clever, Rev. Charles . . . . . 20 Oct., 1939  
 Cokley, Rev. Donald . . . . . 26 Dec., 1968  
 Cobb, Rev. Edward . . . . . 8 Sept., 1949  
 Coffin, Rev. George . . . . . 28 Jan., 1981  
 Collier, Rev. Michael . . . . . 25 Mar., 1889  
 Conrad, Rev. Clement . . . . . 5 June, 1933  
 Conen, Rev. Clement . . . . . 9 Sept., 1965  
 Conen, Rev. Cyril . . . . . 13 Jan., 1967  
 Contin, Rev. John . . . . . 2 July, 1876  
 Conway, Rev. Anthony . . . . . 5 Feb., 1958  
 Cosgrove, Rev. William . . . . . 29 June, 1884  
 Costello, Rev. John A. . . . . 28 Nov., 1913  
 Coulter, Rev. James . . . . . 15 Nov., 1941  
 Courjault, Rev. Tusanus . . . . .  
 Creeden, Rev. Leo . . . . . 20 Feb., 1940  
 Cronin, Rev. Walter . . . . . 12 July, 1935  
 Curran, Rt. Rev. Charles . . . . . 15 July, 1934  
 Curran, Rev. Daniel . . . . . 15 Dec., 1918  
*Curran, Rev. Samuel* . . . . . 7 Feb., 1991  
 Dannerhoffer,  
 Rev. Aloysius . . . . . 14 Nov., 1907  
 Davis, Rev. William . . . . . 30 Jan., 1938  
 D' Arco, Rev. Januarius M. . . . . 1 June, 1899  
 Deery, Rev. Albert V. . . . . 25 Aug., 1972  
 Deery, Rt. Rev. Paul, R.D. . . . . 13 Sept., 1964  
 De Jean, Rev. Maurice . . . . . 24 Jan., 1965  
 Delaney, Very Rev. James . . . . . 12 June, 1937  
 Delaune, Rev. Julian . . . . . 4 May, 1849  
 De Langie, Rev. Francis . . . . . 1890  
 De Saille, Rev. Louis . . . . . 26 Sept., 1837  
 De Vilas, Rev. Vincent . . . . .  
 Deydier, Rev. Anthony . . . . . 11 Feb., 1864  
 Dickmann, Rev. Joseph . . . . . 2 Jan., 1912  
 Diekhoff, Rev. Francis B. . . . . 11 Nov., 1927  
 Diestel, Rev. Henry J. . . . . 27 Oct., 1907  
 Dion, Rev. John P. . . . . 8 April, 1896  
 Diezeman, Rev. Albert . . . . . 29 June, 1984  
 Dixon, Rev. Pierce . . . . . 25 April, 1947  
 Djubasz, Rev. Michael . . . . . 5 Jan., 1979  
 Doebner, Rev. Casper . . . . . 28 Oct., 1878  
 Doll, Rev. Henry . . . . . 14 Feb., 1969  
 Donoghue,  
 Rev. Stephen J. . . . . 20 Aug., 1908  
 Dorraugh, Rev. William . . . . . 6 Oct., 1970  
 Dowd, Rt. Rev. Francis B. . . . . 26 Nov., 1942  
 Downey,  
 Rt. Rev. James M. . . . . 28 Dec., 1948  
 Doyle, Rev. John . . . . . 7 Oct., 1910  
 Doyle, Rev. Msgr. John J. . . . . 22 Mar., 1985  
 Doyle, Rev. William . . . . . 7 Aug., 1883  
 Doyle, Rev. Philip . . . . . 4 July, 1890  
 Doyle, Rev. Ralph . . . . . 12 Mar., 1964  
 Ducondray, Rev. Louis . . . . .  
 Ducrous, Rev. Philip . . . . .  
 Duddenhausen,  
 Rev. Julius J. . . . . 27 Oct., 1886  
 Duffey, Rev. Charles . . . . . 17 April, 1939  
 Duffey, Rev. Joseph Francis . . . . . 7 Mar., 1932  
 Duffy, Rev. Aloysius . . . . . 26 Jan., 1949  
 Duffy, Rev. Joseph . . . . . 29 Sept., 1945  
 Dugan, Rt. Rev. Henry F. . . . . 16 Jan., 1957  
 Dugan, Rev. Maurice J. . . . . 5 Sept., 1969  
 Dunn, Rev. George E. . . . . 28 May, 1949  
 Dwyer, Rev. Vincent . . . . . 16 April, 1941  
 Early, Rev. Francis . . . . . 7 Nov., 1963  
 Ebnet, Rev. Adam . . . . . 20 June, 1961  
 Ebnet, Rev. Henry . . . . . 1 Dec., 1965  
 Egloff, Rt. Rev. Maurice . . . . . 2 June, 1975  
 Eisenman, Rev. Edward . . . . . 2 Nov., 1966  
 Eisenman, Rev. Omer . . . . . 7 March, 1980  
 Endress, Rev. Ralph W. . . . . 26 June, 1989  
 Engeln, Rev. William . . . . . 21 Oct., 1875  
 English, Rev. Paul . . . . . 1 May, 1984  
 Ewers, Rev. Bernard . . . . . 21 Dec., 1908  
 Exel, Rev. Charles . . . . . 21 Nov., 1878  
*Exel, Rev. Charles* . . . . . 6 Feb., 1991  
 Faller, Rev. Edward M. . . . . 18 April, 1910  
 Fehlinger, Rev. William . . . . . 24 Jan., 1977  
 Feller, Rev. Edward J. . . . . 2 Mar., 1931  
 Feigen, Rev. Adam . . . . . 28 April, 1902  
 Fein, Rev. Henry . . . . . 2 Dec., 1916  
 Feltman, Rev. Earl . . . . . 27 Dec., 1980  
 Ferneding, Rev. Joseph . . . . . 1 Feb., 1872  
 Fichter, Rev. Lawrence . . . . . 11 Mar., 1916  
 Ficker, Rev. Matthias . . . . . 18 July, 1868  
 Fields, Rev. Thomas . . . . . 12 Feb., 1964  
 Finneran, Rev. Thomas . . . . . 31 July, 1968  
 Finnerty, Rev. Edward . . . . . 30 Sept., 1957  
 Fischer, Rev.  
 Francis Joseph . . . . .  
 Fisher, Rev. William . . . . . 31 Aug., 1985  
 Fitzpatrick, Rev. Peter R. . . . . 23 Oct., 1912  
 Flaherty, Rev. Henry . . . . . 26 Sept., 1968  
 Fleischmann, Rev. Joseph . . . . . 6 April, 1910  
 Fleischmann,  
 Rev. Meinrad . . . . . 6 July, 1924  
 Flynn, Rev. John J. . . . . 2 Nov., 1951  
 Forve, Rev. Nicholas J. . . . . 7 Sept., 1948  
 Francis, Rev. John Claude . . . . . 20 July, 1849  
 Frey, Rev. Lawrence . . . . . 25 April, 1982  
 Friedinger, Rev. Frederick . . . . . 18 April, 1871  
 Fussenegger,  
 Rt. Rev. August . . . . . 7 June, 1962  
 Gabriel, Rev. John J. . . . . 8 April, 1914  
 Gadlage, Rev. Herman J. . . . . 13 July, 1955  
 Gaelweiler, Rev. Nicholas . . . . . 9 Mar., 1882  
 Gallagher, Rev. John J. . . . . 25 Sept., 1938

Ganly, Rev. John . . . . .	20 Mar., 1894	Hillman, Rev. Richard . . . . .	6 Sept., 1974
Gardner, Rev. Henry . . . . .	1 July, 1979	Hoeing, Rev. Richard . . . . .	6 Oct., 1921
Garrity, Rev. William P. . . . .	28 April, 1935	Hoffman, Rev. Thomas . . . . .	4 Jan., 1964
Gates, Rev. Raymond . . . . .	28 Aug., 1957	Holland, Rev. James . . . . .	27 Feb., 1959
Geran, Rev. John . . . . .	31 May, 1965	Holloran, Rev. John . . . . .	18 Dec., 1966
Gerdon, Rev. Bernard . . . . .	4 June, 1985	Hombres, Rev. Peter . . . . .	13 Dec., 1904
Gerdon, Rev. Charles . . . . .	12 Sept., 1932	Honnigford, Rev. Joseph . . . . .	25 May, 1933
Gerdon, Rev. William . . . . .	15 Jan., 1911	Hostetter, Rev. Ronald J. . . . .	23 Nov., 1947
Gerdon, Very Rev. Joseph F., V. F. . . . .	28 May, 1941	Howard, Rev. Robert . . . . .	21 Jan., 1974
Gerst, Rev. Casper . . . . .		Hueser, Rev. J. Herman, D. C. . . . .	
Gillig, Rev. John P. . . . .	25 April, 1908	Hundt, Rev. Ferdinand . . . . .	3 Dec., 1897
Gillig, Rev. Matthias . . . . .	9 Mar., 1903	Hunger, Rev. Clement . . . . .	27 April, 1966
Gillig, Rev. Stephen . . . . .	26 Sept., 1871	Hunger, Rev. Henry C. . . . .	30 Mar., 1960
Ginnsz, Rev. Gustave M. . . . .	26 Dec., 1911	Hyland, Rev. Patrick . . . . .	24 Mar., 1864
Girolt, Rev. Francis X. . . . .	20 Aug., 1914	Jansen, Rev. Msgr. James . . . . .	15 Aug., 1984
Gleason, Rev. Patrick . . . . .	23 June, 1977	Jochum, Rt. Rev. Herman, V. F. . . . .	20 May, 1955
Goossens, Rev. Emil . . . . .	22 Sept., 1959	Kabey, Rev. Charles . . . . .	30 June, 1949
Goossens, Rev. Msgr. Victor L. . . . .	26 Oct., 1977	Kaelin, Rev. Adelic . . . . .	24 Oct., 1929
Gootee, Rev. Louis T. . . . .	27 Mar., 1984	Kahle, Rev. David . . . . .	29 June, 1979
Gootee, Rev. Paul B. . . . .	2 July, 1969	Kasper, Very Rev. Herman, V. F. . . . .	24 Nov., 1962
Gorman, Rev. John . . . . .	2 Feb., 1939	Kaufman, Rev. Joseph . . . . .	14 Sept., 1874
Gorman, Rev. Michael J. . . . .	1 Dec., 1950	Kavanaugh, Rev. Timothy . . . . .	25 Aug., 1944
Gorman, Rev. Robert . . . . .	7 May, 1964	Keefe, Rt. Rev. William F. . . . .	2 Dec., 1940
Gouesse, Rev. Francis . . . . .	14 Jan., 1901	Kelly, Rev. John B. . . . .	28 April, 1905
Grannan, Rev. Vincent . . . . .	24 Aug., 1964	Kemper, Rev. William . . . . .	7 April, 1891
Gregoire, Very Rev. James M., V. F. . . . .	20 Mar., 1938	Kempf, Rev. Msgr. Joseph . . . . .	3 Feb., 1978
Griffin, Rev. Patrick . . . . .	28 April, 1962	Kenny, Rev. Edward R. . . . .	22 Sept., 1905
Grosbergs, Rev. Msgr. Adolfs . . . . .	1 Oct., 1979	Kessing, Rev. Henry . . . . .	22 Nov., 1882
Grothaus, Rev. Joseph . . . . .	27 Nov., 1981	Ketter, Rt. Rev. Frederick . . . . .	28 Jan., 1951
Gueguen, Rev. Louis . . . . .	12 July, 1914	Kilfoil, Rev. Msgr. Thomas J. . . . .	14 Feb., 1984
Guthneck, Rev. Michael L. . . . .	2 Feb., 1922	Killian, Rt. Rev. Peter . . . . .	24 Jan., 1943
Hall, Rev. Cornelius . . . . .	24 June, 1956	Kinnevey, Rev. Thomas J. . . . .	25 Dec., 1952
Halpin, Rev. Michael F. . . . .	13 June, 1935	Kintrup, Rev. Bernard . . . . .	30 Mar., 1882
Hamill, Rt. Rev. Joseph, Proth. Apos. . . . .	5 Mar., 1965	Klein, Rev. Ignatius . . . . .	5 June, 1886
Hamion, Rev. Joseph . . . . .	15 May, 1842	Klein, Rev. Victor Joseph . . . . .	3 April, 1911
Hannigan, Rev. James . . . . .	22 Oct. 1980	Knapp, Rev. William . . . . .	9 Feb., 1975
Hartman, Rev. Robert . . . . .	17 Nov., 1977	Koering, Rev. Henry . . . . .	18 April, 1896
Haskamp, Rev. John . . . . .	4 July, 1954	Koesters, Rev. Alexander . . . . .	19 July, 1911
Hass, Rev. Joseph . . . . .	2 Sept., 1936	Kohlmann, Rev. John A. . . . .	16 April, 1938
Hassel, Rev. Nicholas . . . . .	17 Oct., 1954	Koster, Rev. Msgr. Charles P. . . . .	6 May, 1987
Heck, Rev. Michael . . . . .	31 Jan., 1899	Koster, Rev. Joseph . . . . .	9 May, 1970
Hegger, Rev. Joseph E. . . . .	16 Dec., 1900	Kraka, Rev. John . . . . .	30 Oct., 1974
Hermann, Rt. Rev. Henry J. . . . .	21 Nov., 1962	Kramer, Rev. John S. . . . .	28 Jan., 1986
Herold, Rev. John . . . . .	28 Oct., 1968	Kreis, Rt. Rev. William . . . . .	10 Mar., 1954
Herold, Rev. Matthew . . . . .	7 May, 1976	Kreusch, Rev. Peter . . . . .	9 May, 1888
Heuke, Rev. Edward J. . . . .	9 Jan., 1978	Kull, Rev. Francis . . . . .	26 May, 1988
Heuser, Rev. William . . . . .	31 July, 1957	* Kutassi, Rev. Francis . . . . .	27 Oct., 1874
Hickey, Rev. Msgr. James A. . . . .	24 Dec., 1972	* <i>Knapp, Catharine</i> . . . . .	3 Dec. 1990
Hilbert, Rev. James . . . . .		Lahey, Rev. Charles . . . . .	12 Nov., 1981
Hilger, Very Rev. Edward T., V. F. . . . .	23 July, 1941	Langen, Rev. Richard . . . . .	19 Apr., 1981
Hillebrand, Rev. John H. . . . .	5 Sept., 1941	Lannert, Rev. Joseph . . . . .	22 June, 1940
Hillen, Rev. Francis X. . . . .	25 Mar., 1938	Laugel, Rev. Aloysius . . . . .	26 Feb., 1969
Hillman, Rev. Anthony . . . . .	23 Nov., 1956	Laugel, Rev. Joseph . . . . .	22 Dec., 1983
		Leblanc, Rev. J. . . . .	1876
		Lechner, Rev. J. A. . . . .	
		Lehnert, Rev. Robert J. . . . .	12 June, 1987

\* *Kunzler, Rev. Carl N* 25 Feb 1991



Liesen, Rev. William . . . . . 4 April, 1924  
 Lindemann, Rev. Leo . . . . . 11 June, 1982  
 Loesch, Rev. George J. . . . . 1 June, 1914  
 Loescher, Rev. Charles . . . . .  
 Logan, Rev. Thomas X. . . . . 23 Jan., 1904  
 Loibl, Rev. John . . . . . 28 June, 1933  
 Luebbermann,  
     Rev. Francis . . . . . 6 Mar., 1931  
 Lynch, Rev. John . . . . . 1 Mar., 1965  
 Lyons, Rt. Rev.  
     Michael W. . . . . 30 May, 1952  
 Lyons, Rev. Richard . . . . . 8 Nov., 1974  
 Lyons, Rev. Thomas . . . . . 27 Jan., 1990  
 Macke, Rev. John J. . . . . 21 Mar., 1916  
 Maher, Rev. William . . . . . 19 April, 1923  
 Marchino, Rev. Raymond . . . . . 22 June, 1970  
 Marendt, Rev. Michael . . . . . 15 Jan., 1871  
 Martinovic, Rev. Edward . . . . . 1 June, 1862  
 Matthews, Rev. Joseph . . . . . 7 Aug., 1930  
 Mattingly, Rev. Irvin T. . . . . 24 Jan., 1986  
 Mattingly, Rev. Julius F. . . . . 29 June, 1935  
 Mattingly, Rev. Theodore . . . . . 23 Oct., 1953  
 McBarron, Rev. Eugene F. . . . . 18 Jan., 1911  
 McBarron, Rev. James F. . . . . 2 Jan., 1975  
 McCabe, Rev. Dennis . . . . . 11 April, 1903  
 McCabe, Rev. John . . . . . 2 April, 1911  
 McCrisaken, Rev. Joseph . . . . . 2 Dec., 1982  
 McDermot, Rev. Patrick . . . . . 13 Sept., 1882  
 McDermott, Rev. John . . . . . 23 Sept., 1870  
 McGrath, Rev. Thomas . . . . . 6 Feb., 1951  
 McLaughlin, Rev. Edward . . . . . 21 Sept., 1977  
 McLoughlin, Rev. Amos . . . . . 10 Jan., 1978  
 McLoughlin,  
     Rev. Anthony . . . . . 20 Oct., 1968  
 McLoughlin, Rev. Thomas . . . . . 1 Aug., 1935  
 McMahon,  
     Rt. Rev. James J. . . . . 6 May, 1975  
 McMullen, Rev. Dennis J. . . . . 1 Oct., 1907  
 McShane, Rev. John . . . . . 9 April, 1958  
 McSween, Rev. Charles . . . . . 11 Jan., 1979  
 Meister, Rev. Joseph . . . . . Aug., 1847  
 Meinkman, Rev. J. Henry . . . . . 25 Feb., 1868  
 Melchior, Rev. Nicholas . . . . . 22 Mar., 1860  
 Mellen, Rev. Francis E. . . . . 6 Nov., 1955  
 Merkl, Rev. John J. . . . . 31 Jan., 1915  
 Merl, Rev. John B. . . . .  
 Merz, Rev. Aegedius  
     Joseph . . . . . 27 Mar., 1897  
 Merz, Rev. Michael A. . . . . 12 Feb., 1976  
 Mesker, Rt. Rev.  
     Theodore S. . . . . 26 Feb., 1927  
 Michael, Rev. James A. . . . . 20 Jan., 1903  
 Mindrup, Rev. Thomas . . . . . 3 June 1987  
 Minton, Rev. Robert M. J. . . . . 25 May, 1981  
 Missi, Rev. John M. . . . . 3 Dec., 1889  
 Mode, Rev. Richard A. . . . . 12 April, 1971  
 Moitrier, Rev. Francis . . . . . 22 Sept., 1906  
 Moll, Rev. Lawrence C. . . . . 20 June, 1974  
 \* Molony, Rev. Daniel . . . . . 26 June, 1874  
 Mooney, Rev. Arthur P. . . . . 11 June, 1973  
 Moore, Rev. James W. . . . . 13 April, 1956

*Moll, Raymond 24 Oct 1990*

*Moriarty, James D 15-Feb, 1991*  
 Mootz, Rev. Magr.  
     Herman . . . . . 7 May, 1984  
 \* Morley, Rev. William . . . . . 23 July, 1985  
 Moss, Rev. Gerard H. . . . . 16 Dec., 1940  
 Maugin, Rev. Charles . . . . .  
 Maugin, Rev. John . . . . . 27 Aug., 1890  
 Mousset, Rev. Francis M.  
 Mueller, Rev. Frederick . . . . . 26 Oct., 1873  
 Mueller, Rev. Louis . . . . .  
 Mueller, Rev. Martin . . . . . 29 April, 1895  
 Muensterman,  
     Rev. Herbert . . . . . 17 Nov. 1988  
 Munschina,  
     Rev. Alphonse . . . . . 2 Nov., 1898  
 Murphy, Rev. Howard T. . . . . 30 Sept., 1970  
 Murphy, Rev. Patrick . . . . . 1 Sept., 1869  
 Neuber, Rev. Joseph . . . . . 1 Sept., 1896  
 Neuhofter, Rev. Francis . . . . . 7 Feb., 1899  
 Neyron, Rev. Louis . . . . . 7 Jan., 1888  
 Nolan, Rev. Daniel J. . . . . 26 Nov., 1989  
 Noll, Rev. Charles . . . . . 10 May, 1981  
 Nonnen, (Nonnenmacher)  
     Rt. Rev. Aloysius . . . . . 28 Dec., 1911  
 Nugent, Rev. Walter . . . . . 28 Nov., 1943  
 O'Brien, Rev. James . . . . . 28 April, 1898  
 O'Brien, Rev. William . . . . . 18 June, 1967  
 O'Connell,  
     Rt. Rev. John P. . . . . 11 July, 1949  
 O'Connell, Rev. Philip . . . . . 14 June, 1861  
 O'Connor, Rev.  
     Edgar C., S.D.T. . . . . 13 Dec., 1928  
 O'Conner, Rev. James J. . . . . 16 Sept. 1986  
 O'Connor, Rt. Rev.  
     Maurice F. . . . . 2 Nov., 1939  
 O'Donoghue,  
     Rev. Timothy . . . . . 2 Sept., 1923  
 O'Donovan, Rev. Dennis . . . . . 26 Jan., 1912  
 Ofer, Rev. Paul J. . . . . 17 July, 1976  
 O'Flanagan, Rev. Michael . . . . .  
 O'Hare, Rev. John T. . . . . 28 Oct., 1937  
 O'Keefe, Rev. Andrew . . . . . 25 Aug., 1965  
 O'Neill, Rev. Hugh . . . . . 12 Sept., 1901  
 Oppermann, Rev. Charles . . . . . 10 Sept., 1849  
 O'Reilly, Rev. Joseph . . . . . 1890  
 O'Rourke, Rev. Michael . . . . .  
 Orem, Rev. William H. . . . . 15 April, 1889  
 Oster, Rev. Andrew . . . . . 23 Nov., 1911  
 Ostlangenberg,  
     Rev. Gaspar H. . . . . 4 June, 1885  
 Panzer, Rev. Herman . . . . . 14 June, 1880  
 Pappano, Rev. William . . . . . 19 April, 1987  
 Parrett, Rev. Anthony . . . . . 7 Sept., 1853  
 Patterson, Rev. John F. . . . . 21 Aug., 1951  
 Peckskamp,  
     Rev. Augustine . . . . . 9 Dec., 1925  
 Pepersack, Rev. Frederick  
     William . . . . . 19 Feb., 1907  
 Peters, Rev. William . . . . . 9 Aug., 1862  
 Peters, Rev. Henry . . . . . 31 Jan., 1874  
 Petit, Rev. Benjamin Mary . . . . . 10 Feb., 1839  
 Petit, Rev. Joseph . . . . . 10 Sept., 1881

\* *Revised and corrected 7-12-91*

Peythieu, Rev. Hugo . . . . . 9 Jan., 1892  
 Pfau, Rev. Jerome . . . . . 25 June, 1957  
 Pfau, Rev. Ralph . . . . . 19 Feb., 1967  
 Pfeiffer, Rev. James . . . . . 17 Feb., 1936  
 Pierrard, Rev. Hippolytus . . . . . 6 June, 1906  
 Piers, Rev. Bartholomew . . . . . 21 Jan., 1895  
 Pinkers, Rev. Arnold . . . . . 17 Jan., 1872  
 Plunket, Rev. John . . . . . 14 Mar., 1840  
 Poelhuis, Rev. Joseph . . . . . 23 June, 1932  
 Pohl, Rev. George . . . . . 1 Aug., 1959  
 Power, Rev. Michael J. . . . . Feb., 1925  
 Priori, Rt. Rev. Marino . . . . . 11 June, 1946  
 Quade, Rev. Edward . . . . . 3 July, 1941  
 Quigley, Rev. William F. . . . . 27 April, 1896  
 Quinlan, Rev. Michael . . . . .  
 Quinn, Rev. Howard X. . . . . 6 July, 1984  
 Rager, Rev. John . . . . . 20 Oct., 1977  
 Rapp, Rev. John . . . . . 30 Aug., 1953  
 Rawlinson, Rt. Rev.  
     Augustine J. . . . . 12 Dec., 1939  
 Recker, Rev. Clarence . . . . . 8 April, 1939  
 Reeves, Rev. Francis E. . . . . 19 Dec., 1972  
 Reidy, Rev. John . . . . . 1 April, 1970  
 Reihl, Rev. August M. . . . . 15 Feb., 1943  
 Reine, Rev. Msgr.  
     Francis J. . . . . 18 June, 1989  
 Resch, Rev. Joseph . . . . . 12 Oct., 1884  
 Riebenthaler, Rev. Carl . . . . . 4 April, 1975  
 Riedford, Rev. Bernard . . . . . 26 Nov., 1948  
 Riedinger, Rev. John C. . . . . 13 July, 1971  
 Riehle, Rev. Augustine . . . . . 15 Sept., 1916  
 Roach, Rev. Anthony . . . . . 8 April, 1974  
 Roell, Rt. Rev.  
     Francis A., P.A., R.D. . . . . 20 Mar., 1945  
 Rouck, Rev. Meinrad . . . . . 29 July, 1978  
 Rowan, Rev. Patrick H. . . . . 14 Mar., 1913  
 Rudolf, Rev.  
     Francis Joseph . . . . . 29 May, 1866  
 Rudolf, Rev.  
     Francis Joseph . . . . . 18 July, 1906  
 Ruff, Rev. Matthias . . . . .  
 Ryan, Rev. James Joseph . . . . . 19 May, 1952  
 Ryan, Rev. John . . . . . 26 April, 1894  
 Ryves, Rt. Rev. Francis . . . . . 14 Jan., 1937  
 Ryves, Rev. John . . . . . 25 June, 1933  
 Sahn, Rev. Carl . . . . . 17 Sept., 1957  
 Sahn, Rev. Cornelius . . . . . 27 Jan., 1983  
 Sahn, Rev. Edwin F. . . . . 21 Mar., 1986  
 Sassell, Rev. John P. . . . . 10 Aug., 1879  
 Scecina, Rev. Thomas . . . . . 24 Oct., 1944  
 Schaaf, Rev. Andrew . . . . . 8 Jan., 1945  
 Schad, Rev. Albert . . . . . 21 Oct., 1963  
 Schaefer, Rev. Bernard . . . . . 2 Oct., 1837  
 Schaefer, Rev. Joseph . . . . . 25 Feb., 1945  
 Schafroth, Rev. Charles . . . . . 15 Nov., 1871  
 Schaub, Rev. Francis . . . . . 3 April, 1939  
 Schaub, Rev. Joseph . . . . . 23 July, 1901  
 Schaub, Rev. Peter . . . . . 27 Feb., 1884  
 Scheefers, Rev. John . . . . . 29 May, 1965  
 Scheidler, Rev. George . . . . . 5 Oct., 1959

Schellenberger,  
     Rev. Leo A. . . . . 19 July, 1987  
 Schenk, Rev. Anthony A. . . . . 19 Mar., 1910  
 Schenk, Rev. George . . . . . 16 June, 1935  
 Schenk, Rev. John . . . . . 28 Jan., 1970  
 Scheper, Rev. Francis . . . . . 20 May, 1956  
 Schewe, Rev. Clement . . . . . 30 Oct., 1874  
 Schmitt, Rev. Edward J. P. . . . . 5 May, 1901  
 Schmitt, Rev.  
     Frederick A. . . . . 30 Dec. 1988  
 Schmitz, Rev. Matthias . . . . . 13 Oct., 1964  
 \* Schneider, Very Rev.  
     Philip, V. F. . . . . 29 Jan., 1942  
 Schneiderjans,  
     Rev. Conrad . . . . . 30 Aug., 1853  
 Schnell, Rev. Victor A. . . . . 21 Nov., 1919  
 Schnellenberger,  
     Rev. Aloysius . . . . . 28 Aug., 1960  
 Schoentrup, Rev. John . . . . . 14 Mar., 1891  
 Schott, Rev. Kilian . . . . . 13 Sept., 1930  
 Schroeder,  
     Rev. Msgr. Othmar . . . . . 16 Feb., 1988  
 Schuck, Rev. Joseph . . . . . 11 April, 1907  
 Schueth, Rev. John . . . . . 13 July, 1944  
 Schultes, Rev. Bernard H. . . . . 26 July, 1859  
 Schwartz, Rev. Celestine . . . . . 24 April, 1936  
 Schweigmann,  
     Rev. Joseph . . . . . 13 Mar., 1909  
 Schweizer, Rev. Donald . . . . . 8 Jan., 1972  
 Schweizer, Rev. Ralph . . . . . 18 Feb., 1983  
 Sebastian, Rev. George . . . . . 21 Sept., 1970  
 Seegmueller,  
     Rev. Francis X. . . . . 20 Sept., 1892  
 Seepe, Rev. J. Bernard H. . . . . 16 July, 1903  
 Seger, Rev. Anthony . . . . . 16 April, 1973  
 Seibert, Rev. Raymond . . . . . 2 Oct., 1949  
 Seibertz, Rev. William . . . . . 28 Aug., 1924  
 Seibertz,  
     Rev. Henry Joseph . . . . . 22 Jan., 1898  
 Senefeld, Rev. David . . . . . 7 Jan. 1987  
 Sennefeld, Rev. Joseph . . . . . 17 Oct., 1933  
 Sermersheim,  
     Rev. Joseph J. . . . . 14 June, 1959  
 Seter, Rev. Michael P. . . . . 22 Oct., 1943  
 Shawe, Rev. Michael . . . . . 10 May, 1853  
 Shea, Rev. Bernard C. . . . . 20 Mar., 1974  
 Shea, Rev. Michael . . . . . 15 June, 1926  
 Shea, Rev. James . . . . . 30 Sept., 1945  
 Shepherd, Rev. Patrick F. . . . . 28 Feb., 1882  
 Siebmann, Rev. Peter . . . . . 8 Oct., 1891  
 Siegrist, Rev. Simon . . . . . 28 Oct., 1873  
 Siepen, Rev. Francis H. . . . . 18 Mar., 1892  
 Simon, Rev. Eugene . . . . . 7 May, 1936  
 Smith, Rev. George . . . . . 9 Mar., 1927  
 Smith, Rev. Kenneth . . . . . 31 Aug., 1985  
 Smith, Rev. Raymond . . . . . 12 Oct., 1978  
 Smith, Rev. Richard . . . . . 31 Aug., 1985  
 Somes, Rev. Joseph V. . . . . 2 Nov., 1962  
 Sondermann,  
     Rev. Francis H. . . . . 29 Sept., 1947  
 Sondermann,  
     Rev. John F. . . . . 6 Aug., 1917

Sondermann, Rev. Urban . . . . . 7 July, 1952  
 Spalding, Rev. Dennis P. . . . . 18 Jan., 1970  
 Spelman, Rev. Edward J. . . . . 15 June, 1917  
 Sprigler, Rt. Rev. August . . . . . 11 Mar., 1962  
 Staashelm, Rev. Ralph . . . . . 14 Jan., 1969  
 Stahl, Rev. Martin . . . . . 3 April, 1853  
 Stanton, Rev. John . . . . . 22 April, 1927  
 Stapf, Rev. Hugo  
 Stauber, Rev. Nicholas . . . . . 16 Nov., 1857  
 Steigerwald, Rev. George . . . . . 30 Jan., 1898  
 Steinhauer, Rev. William . . . . . 18 Oct., 1918  
 Stolz, Rev. John . . . . . 16 Aug., 1883  
 Strange, Rev. Bernard . . . . . 24 Sept., 1987  
 Strange, Rev. Flavian . . . . . 8 Sept., 1962  
 Strange, Rev. Forrest W. . . . . 25 June, 1971  
 Stremler, Rev. James, D.D. . . . . 17 July, 1899  
 Stumph, Rev. Thomas . . . . . 27 Jan., 1981  
 Sullivan, Rev. Ambrose . . . . . 25 Jan., 1975  
 Sweeney, Rev. James J. . . . . 25 Feb., 1990  
 Tegeder, Rev. Henry . . . . . 24 Nov., 1886  
 Terstegge, Rev. Joseph A. . . . . 13 Sept., 1985  
 Thie, Rev. Joseph . . . . . 18 May, 1929  
 Thienes, Rev. Clement J. . . . . 6 Feb., 1948  
 Thomson, Rev. Bernard J. . . . . 21 April, 1960  
 Tieman, Rev.  
   Joseph Barrett, S.D.T. . . . . 28 May, 1942  
 Todd, Rev. George . . . . . 4 Mar., 1961  
 Toelle, Rev. Meinrad . . . . . 22 Oct., 1939  
 Topmiller, Rev. Malo . . . . . 22 Nov., 1968  
 Torbeck, Rev. Francis . . . . . 19 June, 1918  
 Trapp, Rev. Henry . . . . . 6 Dec., 1962  
 Tribler, Rev. Joseph  
   Gilbert . . . . . 23 April, 1949  
 Unterreitmeier, Rt. Rev.  
   Francis X., V. F. . . . . 6 Dec., 1933  
 Unverzagt, Rev. John B. . . . . 12 Mar., 1901  
 Urbach, Rev. Conrad . . . . . 17 Feb., 1944  
 Urcun, Rev. Cletus  
 Urlich, Rev. John A. . . . . 3 April, 1939  
 Utz, Rev. Paul J . . . . . 2 May, 1990  
 Vagedes, Rev. John . . . . . 29 Nov., 1936  
 Van Bente, Rev. H. Francis . . . . . 30 July, 1981  
 Verst, Rev. Henry T. . . . . 15 July, 1953

Villars, Rev. John M. . . . . 6 Mar., 1868  
 Voges, Rev. Bernard . . . . . 25 Oct., 1980  
 Vogt, Rev. Peter John . . . . . 10 Mar., 1861  
 Vollmer, Very Rev.  
   Theodore, V. F. . . . . 31 Dec., 1956  
 Vollmer, Rev. Joseph . . . . . 10 Dec., 1981  
 Vollmuth, Rev. William . . . . . 27 Sept., 1960  
 Wack, Rev. William . . . . . 28 Oct., 1917  
 Wade, Rev. James . . . . . 24 Dec., 1919  
 Waeber, Rev. Peter Joseph . . . . .  
 Wagner, Rev. Charles . . . . . 31 Aug., 1925  
 Wagner, Rev. Charles  
   Henry . . . . . 9 May, 1969  
 Wagner, Rev. Michael . . . . . 27 May, 1936  
 Wagner, Rev. Paul  
 Walker, Very Rev. Fintan . . . . . 27 Jan., 1950  
 Walpole, Rev. Robert . . . . . 17 July, 1971  
 Walsh, Rev. Charles . . . . . 11 Jan., 1981  
 Walsh, Rev. John A. . . . . 30 May, 1927  
 Walsh, Rev. John . . . . . 21 July, 1961  
 Weber, Rev. Joseph F. . . . . 13 July, 1935  
 Weidman, Rev. Eugene F. . . . . 1 Feb., 1986  
 Weikman, Rev. John B. . . . . 10 Oct., 1870  
 Weiland, Rev. Matthias H. . . . . 20 July, 1931  
 Weinzapfel, Rev. Anthony . . . . . 5 Oct., 1976  
 Weinzapfel, Rev. Lawrence . . . . . 13 April, 1987  
 Weishaar, Rev. Lambert . . . . . 1 June, 1953  
 Weissenberger, Rev. Januarius . . . . . 1 Feb., 1890  
 Wells, Rev. John E. . . . . 28 Dec., 1972  
 Wentz, Rev. Joseph  
 Wernich, Rev. John . . . . . 30 Mar., 1910  
 Wernsing, Very Rev. Leonard . . . . . 31 Jan., 1951  
 Wicke, Rev. Albert . . . . . 19 Oct., 1966  
 Widerin, Rev. George . . . . . 3 Feb., 1920  
 Widolff, Rev. Morand . . . . . 8 March, 1983  
 Wilberding, Rev. Carl . . . . . 27 July, 1974  
 Winterhalter, Rev. Msgr. Herbert . . . . . 24 June, 1981  
 Wolf, Rev. Francis . . . . . 16 Dec., 1931  
 Zepf, Rev. Clement M. . . . . 28 Sept., 1953  
 Ziemer, Rev. George . . . . . 26 April, 1980  
 Ziemer, Rev. Sylvester . . . . . 1 July, 1952  
 Zoglmann, Rev. Joseph M. . . . . 8 Aug., 1930

**Religious Clergy****Date of Death**

Most Rev. Martin Marty, OSB, Bp. of St. Cloud . . . . . 19 Sept., 1896  
 Most Rev. Henry A. Pinger, OFM, Retired Bp. of Chowtsun, China . . . . . 24 Sept., 1988  
 Rt. Rev. Ignatius Esser, OSB, Archabbot . . . . . 15 May, 1973  
 Rt. Rev. Gabriel Verkamp, OSB, Archabbot . . . . . 4 Feb. 1989  
 Rt. Rev. Fintan Mundwiler, OSB, Abbot . . . . . 14 Feb., 1898  
 Rt. Rev. Athanasius Schmitt, OSB, Abbot . . . . . 12 July, 1932  
 Very Rev. Bede O' Connor, OSB, V.G. . . . . 25 Sept., 1875  
 Very Rev. Lawrence Faller, OSB, Subprior . . . . . 2 July, 1908  
 Very Rev. Gregory Bechtold, OSB, S.T.D. . . . . 7 Nov., 1917

Abarth, Rev. Dennis, OFM . . . . . 20 Nov., 1882  
 Ackermann, Rev. Conrad, OSB . . . . . 2 Dec., 1887  
 Aeschbacher, Rev. Thomas,  
   OFM Conv. . . . . 1 Jan., 1981

Bachmann, Rev. Jerome, OSB, . . . . . 13 July, 1877  
 Baldwin, Rev. Norbert,  
   OFM Conv. . . . . 11 Feb., 1895  
 Ballard, Rev. Athanasius, OSB . . . . . 16 Aug., 1982

- Baltz, Rev. Fintan, OSB . . . . . 24 Nov., 1960  
 Barber, Rev. Simon, OSB . . . . . 16 Feb., 1941  
 Barry, Rev. Joseph, OMI . . . . . 27 Dec., 1986  
 Barthel, Rev. Dominic,  
   OSB, D.D. . . . . 23 Oct., 1930  
 Bauer, Rev. Andrew, OSB . . . . . 18 April, 1949  
 Bauer, Rev. Martin, OFM . . . . . 13 Oct., 1891  
 Bauer, Rev. Philip, OSB . . . . . 20 Mar., 1930  
 Baumann, Rev. Carl, OSB . . . . . 12 April, 1896  
 Benkert, Rev. Boniface, OSB . . . . . 27 Nov., 1943  
 Bergin, Rev. Edward, SJ . . . . . 20 June, 1952  
 Bergmeier, Rev. Ferdinand,  
   OFM . . . . . 27 Feb., 1896  
 Bernard, Rev. Alexius, OFM . . . . . 1 July, 1894  
 Blayz, Rev. Raymond C., SJ . . . . . 16 Feb., 1943  
 Boehm, Rev. Pius, OSB . . . . . 19 July, 1935  
 Boland, Rev. Paschal, OSB . . . . . 1 Apr, 1979  
 Brenner, Rev. Henry, OSB . . . . . 3 Mar., 1967  
 Brickel, Rev. Alfred G., SJ . . . . . 7 Mar., 1948  
 Brockman, Rev. Lambert, OFM . . . . . 30 June, 1973  
 Brunet, Rev. Benedict, OSB . . . . . 4 May, 1900  
 Burkart, Rev. Alexander, OSB . . . . . 5 Oct., 1928  
 Buschor, Rev. Silvan, OSB . . . . . 12 Aug., 1895  
 Butzkuebben, Rev. Andrew,  
   OFM . . . . . 12 Mar., 1922  
 Casey, Rev. Clete, OFM . . . . . 26 April, 1973  
 Christen, Rev. Ulrich, OSB . . . . . 31 May, 1871  
 Cicek, Rev. Ulrich, OSB . . . . . 24 Dec., 1926  
 Coons, Rev. Chrysostom, OSB . . . . . 10 Aug., 1961  
 Conley, Rev. Kieran, OSB . . . . . 17 Jan., 1966  
 Cuchiarini, Rev. Caesar,  
   OFM Conv. . . . . 18 Sept., 1890  
 Duesing, Rev. David, OSB . . . . . 22 Oct., 1973  
 D' Haene, Rev. Ormand, SJ . . . . . 14 Aug., 1950  
 Dilger, Rev. Boniface, OSB . . . . . 31 Mar., 1871  
 Dudine, Rev. Charles, OSB . . . . . 16 May, 1957  
 Ebner, Rev. Claude M., OSB . . . . . 7 Nov., 1904  
 Elpers, Rev. Aemilian, OSB . . . . . 28 July, 1969  
 Eisenman, Rev. Sylvester, OSB . . . . . 14 Sept., 1948  
 Fajt, Rev. Fidelis, OFM Conv. . . . . 13 Jan., 1967  
 Falley, Rev. Augustine, OSB . . . . . 9 Feb., 1899  
 Falley, Rev. Louis, SJ . . . . . 3 Oct., 1943  
 Ferrari, Rev. Guy, OSB . . . . . 1 July, 1965  
 Fischer, Rev. Aloysius, OSB . . . . . 25 Sept., 1965  
 Fleming, Rev. Pius, OSB . . . . . 14 Aug., 1989  
 Foffa, Rev. Chrysostom, OSB . . . . . 2 June, 1899  
 Fuchs, Rev. Louis, OSB . . . . . 6 Nov., 1960  
 Gaugel, Rev. Francis X., OSB . . . . . 7 Oct., 1879  
 Gaul, Rev. Cyril, OSB . . . . . 9 Feb., 1946  
 Geary, Rev. Francis, OFM Conv. . . . . 4 Feb., 1982  
 Gerber, Rev. Benno, OSB . . . . . 14 Dec., 1931  
 Glasmeyer, Rev. Robert, OSB . . . . . 7 April, 1931  
 Graf, Rev. Lambert, OFM Conv. . . . . 4 Mar., 1974  
 Gruwe, Rev. Luke, OSB . . . . . 4 Oct., 1940  
 Haberkorn, Rev. Augustine,  
   OSB . . . . . 10 Nov., 1929  
 Harrington, Rev. Barnabas,  
   OSB . . . . . 25 Nov., 1966  
 Hathorn, Rev. Raban, OSB . . . . . 15 Aug., 1984  
 Haverbeck, Rev. Louis, OFM . . . . . 9 Oct., 1934  
 Heichelbech, Rev. Bernard,  
   OSB . . . . . 12 Feb., 1927  
 Heiermann, Rev. Francis, SJ . . . . . 28 Feb., 1944  
 Heile, Rev. Daniel, OFM . . . . . 23 Nov., 1905  
 Heinzmann, Rev. Ferdinand,  
   OFM . . . . . 7 Sept., 1894  
 Helfrich, Rev. Maur, OSB . . . . . 19 Dec., 1906  
 Helle, Rev. Eusebius, OFM . . . . . 6 Jan., 1929  
 Hettich, Rev. Blaise, OSB . . . . . 27 Dec., 1981  
 Hirsch, Rev. Raphael, OSB . . . . . 17 July, 1982  
 Huesler, Very Rev. Basil,  
   OSB . . . . . 17 April, 1942  
 Huessler, Rev. Augustine,  
   OFM . . . . . 9 Oct., 1896  
 Hobi, Rev. Isidore, OSB . . . . . 12 Mar., 1895  
 Hoenemeyer, Rev. Albert H., SJ . . . . . 4 Feb., 1954  
 Holtel, Rev. Nicholas, OFM . . . . . 30 Mar., 1895  
 Hoppenjans, Rev. Martin,  
   OSB . . . . . 26 June, 1943  
 Hug, Rev. Henry, OSB . . . . . 24 April, 1901  
 Hunt, Rev. Jerome, OSB . . . . . 27 Dec., 1923  
 Huth, Rev. Lawrence, OSB . . . . . 26 Sept., 1888  
 Jamieson, Rev. Bede, OSB . . . . . 31 May, 1970  
 Jansions, Rev. Paul, OSB . . . . . 7 Sept., 1870  
 Jochem, Rev. Manfred, OFM . . . . . 13 Mar., 1981  
 Johantges, Rev. Louis, OFM . . . . . 1 Dec., 1958  
 Keller, Rev. Bonaventure,  
   OFM Conv. . . . . 5 April, 1877  
 Kempf, Rev. Placidus, OSB . . . . . 19 Mar., 1978  
 Kersting, Rev. David, OFM . . . . . 9 April, 1920  
 Kexel, Rev. Roger, OFM Conv. . . . . 3 Aug., 1897  
 Kleber, Rev. Albert, OSB, S.T.D. . . . . 17 Feb., 1958  
 Klingel, Rev. Clement, OSB . . . . . 7 July, 1932  
 Knapp, Rev. Urban, OSB . . . . . 24 Sept., 1982  
 Knopp, Rev. Leo, OFM Conv. . . . . 6 April, 1972  
 Kobunski, Rev. Hubert,  
   OFM Conv. . . . . 2 Dec., 1981  
 Kohlmeier, Rev. Marcellinus,  
   OFM . . . . . 4 Mar., 1920  
 Kolinski, Rev. Herculan, OFM . . . . . 27 Feb., 1988  
 Kuhlman, Rev. Adolph, SJ . . . . . 22 Nov., 1950  
 Kurre, Rev. Emilian, OSB . . . . . 22 June, 1900  
 Lell, Rev. Marcellus,  
   OFM Conv. . . . . 3 Nov., 1972  
 Leute, Very Rev. Alphonse,  
   OSB, Superior . . . . . 24 June, 1899  
 Lings, Rev. Francis, OFM . . . . . 29 Mar., 1924  
 Lingemann, Rev. Athanasius,  
   OFM . . . . . 22 Jan., 1895  
 Macke, Rev. Francis, SJ . . . . . 11 May, 1944  
 Maenner, Rev. Isidore, OSB . . . . . 3 June, 1940  
 Mahin, Rev. Philip, OSB . . . . . 18 Nov., 1971  
 Maler, Rev. Bede, OSB . . . . . 11 Nov., 1936  
 Marke, Rev. Philip, OFM . . . . . 22 Jan., 1925  
 Martin, Rev. Laurence,  
   OFM Conv. . . . . 6 Dec., 1953  
 Mattingly, Rev. Ambrose,  
   OSB . . . . . 9 Aug., 1941  
 Mattingly, Rev. Richard, OSB . . . . . 22 July, 1942  
 Maute, Rev. Fidelis, OSB . . . . . 22 June, 1897

- Mc Carthy, Rev. Meinrad, OSB . . . 16 June, 1914  
 Mc Evoy, Rev. Michael,  
   OFM Conv. . . . . 14 Oct., 1903  
 Meier, Rev. Anselm, OSB . . . . 29 June, 1890  
 Menchen, Rev. James, OFM . . . . 20 June, 1881  
 Metzler, Rev. Dominic, OSB . . . . 11 July, 1957  
 Meyer, Rev. Mark, OSB . . . . . 8 Nov., 1945  
 Michel, Rev. Anthony, OSB . . . . 26 Nov., 1953  
 Millet, Rev. Joseph, SJ . . . . . 25 July, 1951  
 Mort, Rev. Joseph, OSB . . . . . 11 Jan., 1990  
 Moulinier, Rev. Charles B., SJ . . . 1 Aug., 1941  
 Muehlman, Rev. Paul, SJ . . . . . 28 Aug., 1948  
 Mueller, Rev. Ignatius, OSB . . . . 21 July, 1911  
 Mullen, Rev. T. N., OSA  
 Murray, Rev. Paschal,  
   OFM Conv. . . . . 14 May, 1958  
 Murtaugh, Rev. Ralph, OFM . . . . 7 March, 1988  
 Neuner, Rev. Samuel, OFM . . . . 23 June, 1885  
 Nothoff, Rev. Symphorian,  
   OFM . . . . . 19 Oct., 1966  
 O' Boyle, Rev. Francis, SJ . . . . . 2 June, 1949  
 O' Connell, Rev. Daniel, SJ . . . . 29 July, 1958  
 Ohligslager, Rev. Maurus, OSB . . . 30 Jan., 1985  
 Olinger, Rev. Eberhard, OSB . . . . 29 Oct., 1967  
 Oosterling, Rev. Lawrence,  
   OFM . . . . . 9 Feb., 1877  
 O' Toole, Rev. Myles, OFM . . . . . 19 Jan., 1945  
 Osredcar, Rev. Leo, OFM . . . . . 4 Mar., 1882  
 Ostdick, Very Rev. Thomas,  
   OSB . . . . . 10 Jan., 1985  
 Phee, Rev. Martin, SJ . . . . . 11 Nov., 1946  
 Prickril, Rev. Rudolph, SS . . . . . 17 Aug., 1985  
 Rafferty, Rev. Isidore,  
   OFM Conv. . . . . 24 Jan., 1940  
 Ramstein, Rev. Matthew,  
   OFM Conv. . . . . 8 Dec., 1955  
 Ratterman, Rev. Patrick, SJ . . . . 4 May, 1978  
 Reed, Rev. James, OSB . . . . . 20 June, 1965  
 Rheindorff, Rev. Romuald, OFM . . . 8 Nov., 1921  
 Richardt, Rev. Odo, OFM . . . . . 18 Oct., 1925  
 Roeper, Rev. Roman, OSB . . . . . 14 Mar., 1956  
 Romoser, Rev. Herman Joseph,  
   OSB . . . . . 14 Aug., 1965  
 Sand, Rev. Cassian, OFM . . . . . 11 July, 1980  
 Sander, Rev. Celestine, OSB . . . . . 6 Nov., 1953  
 Schaaf, Rev. Anselm, OSB . . . . . 14 Nov., 1977  
 Schafers, Rev. Thomas, OSB . . . . 22 May, 1942  
 Schlang, Rev. Seraphin,  
   OFM Conv. . . . . 16 Sept., 1933  
 Schlubeck, Rev. Alvin, OFM . . . . 13 June, 1972  
 Schneeberger, Rev. Othmar,  
   OSB . . . . . 24 Mar., 1926  
 Schneider, Rev. Leander, OSB . . . 17 Feb., 1924  
 Schoepfner, Rev. Francis  
   de Sales, OSB . . . . . 6 Dec., 1948  
 Schorno, Rev. John B., OSB . . . . 30 June, 1920  
 Schroeder, Rev. Johnthe Baptist,  
   OFM . . . . . 14 Feb., 1901  
 Schwab, Rev. Leo, OSB . . . . . 7 Mar., 1939  
 Schwermann, Rev. Eugene,  
   OSB . . . . . 7 Aug., 1854  
 Scothcher, Rev. Alaric, OSB . . . . 6 July, 1990  
 Seiler, Rev. Augustine, OSB . . . . 3 July, 1902  
 Sherwood, Rev. Polycarp, OSB . . . . 9 Feb., 1969  
 Snyder, Rev. Justin, OSB . . . . . 5 Oct., 1956  
 Spiess, Rev. Eugene, OSB . . . . . 29 Jan., 1946  
 Spitzmesser, Rev. Norbert,  
   OSB . . . . . 4 June, 1962  
 Stadler, Rev. Eberhard, OSB . . . . 28 June, 1898  
 Stenger, Rev. Stephen, OSB . . . . 31 Dec., 1915  
 Strange, Rev. Raymond, SJ . . . . . Mar., 1981  
 Stricker, Rev. Norbert, OSB . . . . 25 Oct., 1940  
 Sullivan, Rev. Walter, OSB . . . . . 23 Jan., 1958  
 Swartz, Rev. Linus, OSB . . . . . 4 April, 1978  
 Szabo, Rev. Avelinus,  
   OFM Conv. . . . . 23 July, 1913  
 Thoma, Rev. Paul, OSB . . . . . 23 Aug., 1968  
 Thuis, Rev. John, OSB . . . . . 25 Aug., 1980  
 Thuis, Rev. Stephen, OSB . . . . . 10 Mar., 1972  
 Troy, Rev. Patrick, SJ . . . . . 22 Jan., 1955  
 Tschopp, Rev. Athanasius,  
   OSB . . . . . 1 Oct., 1882  
 Viehhaus, Rev. John Ferdinand,  
   (Carth.) . . . . . 6 Mar., 1916  
 Villinger, Rev. Joseph, OSB . . . . . 20 Sept., 1928  
 Vollrath, Rev. Paul, OFM Conv. . . 15 Dec., 1949  
 Wachter, Rev. Nicholas, OFM . . . . 20 Feb., 1869  
 Wagner, Rev. Maurice, OSB . . . . 29 Jan., 1916  
 Wagner, Rev. Vincent, OSB . . . . 27 Sept., 1951  
 Wallace, Rev. Thomas F., SJ . . . . 24 Mar., 1954  
 Weikert, Rev. Thomas Aquinas,  
   OSB . . . . . 8 July, 1906  
 Wiederkehr, Rev. Fintan, OSB . . . . 13 Feb., 1920  
 Weinzapfel, Rev. Roman, OSB . . . . 11 Nov., 1895  
 Wilson, Rev. Gerald M.,  
   OFM Conv. . . . . 11 Nov., 1895  
 Witt, Rev. Odilo, OSB . . . . . 18 Feb., 1936  
 Zarn, Rev. Placid, OSB . . . . . 28 Oct., 1913  
 Ziegenfuss, Rev. James, OSB . . . . 11 Aug., 1917  
 Zwiesler, Rev. Humilis, OFM . . . . 6 July, 1932

*"All these are buried in peace, and the memory  
of them lives on and on."* —Sir. xlv. 14.



## Benefactors of the Archdiocese

His Excellency, the Most Reverend Archbishop, acknowledges with gratitude the bequests made to the Archdiocese during the period from July 1, 1989, to June 30, 1990, by those whose names are here noted:

Charles E. Collins  
Frances A. Dixon  
Eileen Elliott  
Loretta K. Goedeker  
Rev. Thomas Lyons  
William G. McLaughlin  
Louis A. Walter

*"Eternal rest grant unto them, O Lord,  
And may perpetual light shine upon them.  
May they rest in peace."*

Amen.

# Men Religious

St. Francis of Assisi Friary and Novitiate  
 216 S. State St., Franklin, IN 46131 .....317-738-4450  
 Rev. John Doctor, OFM, *Superior*  
 Priests: 10 Brothers: 13 Novices: 3

St. Maur Monastery of the Order of St. Benedict  
 4615 N. Michigan Rd., Indianapolis, IN 46208 .....317-925-9095  
 Very Rev. Charles W. Henry, OSB, *Prior/Administrator*  
 Priests: 2 Brothers: 4

✓ St. Meinrad Archabbey of the Order of St. Benedict  
 St. Meinrad, IN 47577 .....812-357-6611  
 Rt. Rev. Timothy Sweeney, OSB, *Archabbot*  
 Priests: 65 Brothers: 38 Novices: 2

✓ Provincial Headquarters and Friary, Conventual  
 Franciscan Province of Our Lady of Consolation  
 Mount St. Francis, IN 47146 .....812-923-8817  
 Very Rev. Wayne Hellmann, OFM Conv., *Guardian* or 812-923-8444  
*Minister Provincial* *Thomas Smith, OFM Conv.*  
 Priests: 20, Brothers: 13 *Br. Bob Rodey* *Provincial*  
*Dean-Secretary* *Fr. Daniel Kanger* *office*

## ORDER OF ST. BENEDICT

**St. Meinrad Archabbey**  
 St. Meinrad, IN 47577-1010 .....812-357-6611

Rt. Rev. Timothy Sweeney, OSB, S.T.L., Ph.L., *Archabbot*  
 St. Meinrad, IN 47577 (812-357-6555). Ordained May 7, 1961;  
 Elected June 2, 1978; Blessed June 17, 1978. *Marilyn*

Rt. Rev. Bonaventure Knaebel, OSB, M.S., M.Div. *X6522*  
 Chaplain: St. Paul Hermitage, 501 N. 17th Ave.,  
 Beech Grove, IN 46107 (317-786-2261)  
 Ordained June 5, 1943; Elected June 3, 1955;  
 Blessed August 31, 1955; Resigned June 3, 1966.

Very Rev. Justin Duvall, OSB, M.Div., AMLS, *Prior*  
 St. Meinrad, IN 47577 (812-357-6558) ..... April 30, 1978

Very Rev. Rupert Osttick, OSB, *Subprior*  
 St. Meinrad, IN 47577 (812-357-6553) or (812-357-8234) ..... May 18, 1948

- BARNES, Rev. Gavin,  
M.A., S.T.L.  
St. Meinrad, IN 47577  
(812-357-6530)  
Ordained: May 3, 1952
- BARTHEL, Bro. Benedict  
St. Meinrad, IN 47577  
(812-357-6695)
- BECK, Rev. Bernard,  
S.T.D.  
St. Meinrad, IN 47577  
(812-357-6668)  
Ordained: July 3, 1932
- BEHRMAN, Rev. Peter,  
M.A.  
St. Meinrad, IN 47577  
Ordained: May 22, 1923
- BIVINS, Bro. Raban  
St. Meinrad, IN 47577  
(812-357-6719)
- BOBEREK, Rev. Aurelius,  
M.A., M.S.,  
M. M.R.S.C.  
St. Meinrad, IN 47577  
(812-357-6699)  
Ordained: May 3, 1957
- BOUILLON, Bro. Rene  
St. Meinrad, IN 47577  
(812-357-6723)
- BROWN, Bro. Benjamin,  
B.A.  
St. Meinrad, IN 47577  
(812-357-6596)
- BRUNE, Rev. Meinrad,  
M.A.  
St. Meinrad, IN 47577  
(812-357-6564)  
Ordained: May 7, 1981
- BRUNE, Rev. Theodore  
St. Meinrad, IN 47577  
(812-357-6766)  
Ordained: June 29, 1975
- BRUNETTE, Bro. Vincent  
St. Meinrad, IN 47577  
(812-357-6726)
- CASEY, Rev. Noah,  
M.A., M.Div., D.Min.  
St. Meinrad, IN 47577  
(812-357-6500)  
Ordained: May 2, 1976
- CISCO, Rev. Bede,  
M.Div. Ed. D.  
St. Meinrad, IN 47577  
(812-357-6560)  
Ordained: April 30, 1978
- CODY, Rev. Aelred,  
S.T.D., S.S.D.  
St. Meinrad, IN 47577  
(812-357-6554)  
Ordained: May 3, 1957
- COLGAN, Rev. Tobias,  
M.A., M.Div.  
St. Meinrad, IN 47577  
(812-357-6569)  
Ordained: May 2, 1982
- CROTEAU, Bro. Jerome  
St. Meinrad, IN 47577  
(812-357-6590)
- DALY, Rev. Simeon,  
M.S.L.S., S.T.L.  
St. Meinrad, IN 47577  
(812-357-6724)  
Ordained: May 18, 1948
- DAVIS, Rev. Cyprian,  
S.T.L., D.Sci.Hist.  
St. Meinrad, IN 47577  
(812-357-6632)  
Ordained: May 3, 1956
- DeBONA, Rev. Guerric  
M.A., M.Div.  
511 N. Fess Ave. -2  
Bloomington, IN 47401  
812-333-9603  
Ordained: May 4, 1986
- DEITCHMAN, Rev. Carl,  
M.Div., M.B.A.  
St. Meinrad, IN 47577  
(812-357-6567) or (812-357-8303)  
Ordained: April 29, 1984
- DeSUTTER, Bro. Charles  
St. Meinrad, IN 47577  
(812-357-6707)
- DUSSEAU, Rev. Martin,  
M.B.A., M.Div.  
St. Meinrad, IN 47577  
(812-357-6563)  
Ordained: May 3, 1955
- ELLSPERMANN,  
Rev. Gerard, Ph.D.  
St. Meinrad, IN 47577  
(812-357-6673)  
Ordained: May 30, 1939
- ERNST, Bro. Hugh  
St. Meinrad, IN 47577  
(812-357-6757)
- FASSERO, Rev.  
Jonathan, M.A.,  
M.Div.  
St. Meinrad, IN 47577  
(812-357-6575)  
Ordained: Apr. 30, 1978
- FISHER, Rev. Marcellus  
St. Meinrad, IN 47577  
(812-357-6743)  
Ordained: May 26, 1942
- FOLSOM, Rev. Cassian,  
M.Div., S.L.D.  
St. Meinrad, IN 47577  
(812-357-6511)  
Ordained: April 29, 1984
- FULTON, Rev. Malachy  
St. Meinrad, IN 47577  
(812-357-6727)  
Ordained: June 5, 1943
- GEHANT, Rev. Rembert  
St. Meinrad, IN 47577  
(812-357-6515)  
Ordained: May 30, 1944
- GRABERT, Rev. Colman,  
S.T.L.  
St. Meinrad, IN 47577  
(812-357-6581)  
Ordained: Sept. 5, 1965
- GRIFFIN, Bro. Terence  
St. Meinrad, IN 47577  
(812-357-6646)
- GRISLEY, Bro. Jacob, B.S.  
St. Meinrad, IN 47577  
(812-357-6670)
- HAGAN, Rev. Harry,  
S.S.D.Laur, M.Div.,  
M.A.  
St. Meinrad, IN 47577  
(812-357-6538)  
Ordained: Sept. 20, 1986
- HARDIN, Rev. Boniface  
Martin Center College  
3553 N. College Ave.,  
Indianapolis, IN 46205  
(317-543-3256)  
Ordained: May 11, 1959
- HECK, Rev. Theodore,  
Ph.D.  
St. Meinrad, IN 47577  
(812-357-6556)  
Ordained: May 21, 1929
- HEITZ, Rev. Warren,  
M.S.I.A.  
St. Meinrad, IN 47577  
(812-357-6677)  
Ordained: May 1, 1966
- HENSELL, Rev. Eugene,  
Ph.D.  
St. Meinrad, IN 47577  
(812-357-6522)  
Ordained: May 24, 1969



- HINDEL, Rev. Richard, M.S.**  
St. Isidore Parish  
Bristow, IN 47515  
(812-843-5713)  
Ordained: May 27, 1947
- HOPPE, Rev. Sean, M.Div.**  
St. Meinrad, IN 47577  
(812-357-6749)  
Ordained: May 2, 1982
- IBISON, Bro. Mario**  
St. Meinrad, IN 47577  
(812-357-6688)
- KAPINA, Bro. Kenan, B.A.**  
St. Meinrad, IN 47577  
(812-357-6716)
- KELLY, Rev. Columba, Mus.Sac.D**  
St. Meinrad, IN 47577  
(812-357-6694)  
Ordained: July 5, 1958
- KENEALY, Bro. Michael**  
St. Meinrad, IN 47577  
(812-357-6638)
- KERWIN, Rev. Kilian, M.Div.**  
St. Meinrad Rectory  
St. Meinrad, IN 47577  
(812-357-5533)  
Ordained: Sept. 22, 1968
- KLECZEWSKI, Rev. Kieran, Ph. D., M.Div.**  
St. Meinrad, IN 47577  
(812-357-6532 or 6616)  
Ordained: April 30, 1978
- LANGAN, Rev. Damasus, M.A., M.Div.**  
St. Meinrad, IN 47577  
(812-357-6704)  
Ordained: Aug. 24, 1945
- LEIBOLD, Rev. Alcuin, B.A.**  
St. Meinrad, IN 47577  
(812-357-6744)  
Ordained: May 3, 1956
- LIES, Rev. Eric, M.A.**  
St. Meinrad, IN 47577  
(812-357-6508)  
Ordained: Feb. 2, 1945
- LINSKENS, Bro. Daniel, R.N., P.A.-C.**  
St. Meinrad, IN 47577  
(812-357-6574)
- LINTON, Bro. Edward, M.Div.**  
St. Meinrad, IN 47577  
(812-357-6742)
- LYNCH, Rev. Ralph, M.A.**  
St. Meinrad, IN 47577  
(812-357-6607)  
Ordained: June 11, 1946
- McANDREWS, Rev. Dunstan, M.A.**  
St. Meinrad, IN 47577  
(812-357-6654)  
Ordained: June 6, 1933
- McCLELLAN, Rev. Keith, M.Div.**  
St. Meinrad, IN 47577  
(812-357-6584)  
Ordained: Apr. 29, 1979
- McDANIEL, Rev. Isaac, M.A., M.Div.**  
St. Meinrad, IN 47577  
(812-357-6623)  
Ordained: May 2, 1982
- McIVER, Bro. Placid**  
St. Meinrad, IN 47577
- McTIGHE, Rev. Simon**  
St. Meinrad, IN 47577  
(812-357-6683)  
Ordained: May 2, 1953
- MAHIEU, Bro. Giles**  
St. Meinrad, IN 47577  
(812-357-6547)
- MALLOY, Bro. Kim**  
St. Meinrad, IN 47577  
(812-357-6589)
- MANSINI, Rev. Guy, S.T.D., M.Div.**  
St. Meinrad, IN 47577  
(812-357-6751)  
Ordained: May 1, 1977
- MILLER, Rev. Edwin**  
St. Meinrad, IN 47577  
(812-357-6548)  
Ordained: Feb. 2, 1945
- MILLER, Bro. John**  
St. Meinrad, IN 47577  
(812-357-6713)
- MORT, Rev. Joseph**  
St. Meinrad, IN 47577  
Ordained: May 2, 1953
- MUELLER, Rev. Noel, M.A.**  
St. Meinrad, IN 47577  
(812-357-6736 or 6689)  
Ordained: Sept. 22, 1968
- MULCAHY, Rev. Louis, M.Div.**  
St. Meinrad, IN 47577  
(812-357-6592)  
Ordained: May 20, 1989
- MULLEN, Bro. Godfrey, B.A.**  
St. Meinrad, IN 47577  
(812-357-6705)
- NEUMAN, Rev. Matthias, S.T.D.**  
St. Meinrad, IN 47577  
(812-357-6662)  
Ordained: Sept. 24, 1967
- NEWBERRY, Rev. Austin, M.A., M.Div.**  
St. Meinrad, IN 47577  
(812-357-6568)  
Ordained: May 17, 1987
- O'BRIEN, Bro. Columban, B.S.**  
St. Meinrad, IN 47577  
(812-357-6758)
- O'KEEFE, Rev. Mark, S.T.D.**  
St. Meinrad, IN 47577  
(812-357-6613)  
Ordained: May 1, 1983
- OTTENSMEYER, Rev. Hilary, Dr. d'UN**  
Our Lady of Grace Convent (Res.)  
1414 Southern Ave.  
Beech Grove, IN 46107  
(317-786-0338)  
Ministry to Priests Program  
1400 N. Meridian St.  
P.O. Box 1410  
Indianapolis, IN 46206  
(317-236-1497)  
Ordained: May 30, 1950
- PALMER, Rev. Jerome, M.A.**  
St. Meinrad, IN 47577  
(812-357-6562)  
Ordained: June 10, 1930
- PETERS, Rev. Julian, M.Div.**  
St. Meinrad, IN 47577  
(812-357-6665)  
Ordained: May 7, 1988
- PETERSON, Bro. Herman, B.A.**  
St. Meinrad, IN 47577  
(812-357-6628)
- PIAZZA, Bro. Zachary**  
St. Meinrad, IN 47577  
(812-357-6714)

- Rev.*  
**RABENECKER, Bro.**  
 David, B.A.  
 St. Meinrad, IN 47577  
 (812-357-6734)
- REEVES, Rev. Nathaniel,**  
 J.C.L., M.Div.  
 St. Meinrad, IN 47577  
 (812-357-6687 or 6630)  
 Ordained: Apr. 30, 1978
- RYSKA, Rev. Leo,**  
 S.T.L., M.A.,  
 Hist. Eccl. L.  
 St. Meinrad, IN 47577  
 (812-357-6696 or 6526)  
 Ordained: Mar. 30, 1959
- SCHIPPER, Bro. Nov.**  
 William  
 St. Meinrad, IN 47577
- SCHMELZ, Rev.**  
 Damian, Ph.D.  
 St. Meinrad, IN 47577  
 (812-357-6629 or 6529)  
 Ordained: May 3, 1958
- SCHMIDT,**  
 Bro. Augustine  
 St. Meinrad, IN 47577  
 (812-357-6663)
- SCHWENK, Bro. Flavian**  
 St. Meinrad, IN 47577  
 (812-357-6710)
- SCHWERI,**  
 Bro. Aquinas  
 St. Meinrad, IN 47577  
 (812-357-6702)
- SCORE, Rev. Clement,**  
 M.A.  
 St. Meinrad, IN 47577  
 (812-357-6708)  
 Ordained: May 30, 1939
- SHAPPARD,**  
 Rev. Christopher,  
 S.T.L., M.A.  
 St. Meinrad IN 47577  
 (812-357-6533) or 6585  
 Ordained: Sept. 23, 1962
- SHIDLER, Bro. Lawrence**  
 St. Meinrad, IN 47577  
 (812-357-6602)
- SHIDLER, Bro. Stephen**  
 St. Meinrad, IN 47577  
 (812-357-6725)
- SHIGO, Bro. Methodius**  
 St. Meinrad, IN 47577  
 (812-357-6591)
- STAPLES, Bro. Ivo**  
 St. Meinrad, IN 47577  
 (812-357-6540)
- SWISSHELM,**  
 Rev. Germain  
 St. Meinrad, IN 47577  
 (812-357-6602)  
 Ordained: Sept. 25, 1960
- VAN SLYKE, Nov.**  
 Richard  
 St. Meinrad, IN 47577
- VITALE, Bro. Angelo**  
 St. Meinrad, IN 47577  
 (812-357-6603)
- VRABLIC, Rev. Cyril,**  
 M.A., M.Div.  
 St. Meinrad, IN 47577  
 (812-357-6640)
- WALPOLE, Rev. Donald,**  
 M.F.A.  
 St. Meinrad, IN 47577  
 (812-357-6588)  
 Ordained: Sept. 21, 1943
- WALSH, Rev. Marion,**  
 M.A.  
 St. Meinrad, IN 47577  
 (812-357-6549)  
 Ordained: May 26, 1942
- WARNEKE, Bro. Dominic**  
 St. Meinrad, IN 47577  
 (812-357-6590)
- WEBER, Bro. Samuel,**  
 S.T.L.  
 St. Meinrad, IN 47577  
 (812-357-6676)
- WHITE, Rev. Cajetan,**  
 M.S., M.Div.  
 St. Meinrad, IN 47577  
 (812-357-6703)  
 Ordained: Sept. 5, 1965
- WISNIEWSKI, Bro.**  
 Casimir  
 St. Meinrad, IN 47577  
 (812-357-6634)
- YOCK, Nov. Louis**  
 St. Meinrad, IN 47577
- ZINK, Bro. Lambert**  
 St. Meinrad, IN 47577  
 (812-357-6507)
- ZOELLER, Bro. Maurus**  
 St. Meinrad, IN 47577  
 (812-357-6674)

## St. Maur Priory

4615 N. Michigan Rd., Indianapolis, IN 46208 ..... 317-925-9095

Very Rev. Charles W. Henry, OSB, S.T.L., J.C.D, *Prior*

Ordained June 24, 1953; Named and Installed Prior, Nov. 12, 1984.

Rev. Bernardin Patterson, OSB, J.C.L.

Ordained May 24, 1953

**DACHS, Bro. Francis**  
 4615 N. Michigan Rd.  
 Indianapolis, IN 46208  
 (317-925-9095)

**HAYDEN, Bro. Mark**  
 4615 N. Michigan Rd.  
 Indianapolis, IN 46208  
 (317-925-9095)

**RICE, Bro. Jerome**  
 4615 N. Michigan Rd.  
 Indianapolis, IN 46208  
 (317-925-9095)

**STREIT, Bro. Anthony**  
 4615 N. Michigan Rd.  
 Indianapolis, IN 46208  
 (317-925-9095)

## ORDER OF FRIARS MINOR

### Cincinnati Province of St. John the Baptist

1615 Vine St., Cincinnati, OH 45210 ..... 513-721-4700

Very Rev. John Bok, OFM, *Provincial Minister*

Rev. Alan Hirt, OFM, *Provincial Vicar*

BERTRAM, Bro. Norbert  
St. Louis Friary  
13 St. Louis Pl.  
Batesville, IN 47006  
(812-934-3204)

BUESCHER, Rev. Gabriel  
Holy Family Friary  
Oldenburg, IN 47036  
(812-934-3013)  
Ordained: June 12, 1942

GEHRING, Rev. Owen  
O.F.M.  
St. Louis Friary  
13 St. Louis Pl.  
Batesville, IN 47006  
(812-934-3204)  
Ordained: March 3, 1944

KIREJEWSKI, Bro.  
Leonard  
Holy Family Friary  
Oldenburg, IN 47036  
(812-934-3013)

PFALZER, Rev. Roman  
13 St. Louis Pl.  
Batesville, IN 47006  
(812-934-3204)  
Ordained: June 5, 1947

SCHNEIDER, Rev.  
Adrian  
Holy Family Friary  
Oldenburg, IN 47036  
(812-934-3013)  
Ordained: June 20, 1941

SCHNEIDER, Rev. Ric  
13 St. Louis Pl.  
Batesville, IN 47006  
(812-934-3204)  
Ordained: June 13, 1959

SLACKE, Rev. Varin  
Holy Family Friary  
Oldenburg, IN 47036  
(812-934-3013)  
Ordained: March 3, 1944

### St. Louis Province of the Sacred Heart

3140 Meramec, St. Louis, MO 63118 ..... 314-353-3421

Very Rev. Robert J. Karris OFM, *Provincial Minister*

Rev. John Sullivan OFM, *Provincial Vicar*

AGUIRRE, Bro. Jesus  
Sacred Heart Friary  
1530 Union St.  
Indianapolis, IN 46225  
(812-638-5551)

BALLMANN,  
Bro. Theophane  
Sacred Heart Friary  
1530 Union St.  
Indianapolis, IN 46225  
(317-638-5551)

BARANSKI, Bro. Richard  
St. Francis of Assisi Friary  
216 South State  
Franklin, IN 46131  
(317-738-4450)

BELITZ, Rev. Justin  
Sacred Heart Friary  
1530 Union St.  
Indianapolis, IN 46225  
(317-542-0742)  
Ordained: June 13, 1961

BOESCHE, Rev. Walfrid  
St. Augustine Home  
2345 West 86th St.  
Indianapolis, IN 46260  
(317-876-9711)  
Ordained: June 24, 1938

CARROLL, Bro. Robert  
Sacred Heart Friary  
1530 Union St.  
Indianapolis, IN 46225  
(317-638-5551)

CASEY, Bro. Robert  
St. Francis of Assisi Friary  
216 South State St.  
Franklin, IN 46131  
(812-738-4450)

CHRISTLE, Bro. Patrick  
Sacred Heart Friary  
1530 Union St.  
Indianapolis, IN 46225  
(317-638-5551)

DOCTOR, Rev. John  
St. Francis of Assisi Friary  
and Novitiate  
216 S. State St.  
Franklin, IN 46131  
(317-738-4450)  
Ordained: June 5, 1976

DOMBROWSKI, Rev.  
John  
St. Francis of Assisi Friary  
and Novitiate  
216 S. State St.  
Franklin, IN 46131  
(317-738-4450)  
Ordained: June 2, 1984

FOWLER, Rev.  
Michael  
Sacred Heart Friary  
1530 Union St.  
Indianapolis, IN 46225  
(317-638-5551)  
Ordained: June 5, 1976

GONSER, Bro. Francis  
St. Francis of Assisi Friary  
and Novitiate  
216 S. State St.  
Franklin, IN 46131  
(317-738-4450)

GRUNLOH, Rev.  
Donatus  
St. Roch Friary  
3600 S. Pennsylvania St.  
Indianapolis, IN 46227  
(317-784-1763)  
Ordained: June 24, 1949

HERNANDEZ,  
Bro. Alfredo  
Sacred Heart Friary  
1530 Union St.  
Indianapolis, IN 46225  
(317-638-551)

HICKEY, Bro. James  
Sacred Heart Friary  
1530 Union St.  
Indianapolis, IN 46225  
(317-638-5551)

KOPPERT, Rev. Elias  
Sacred Heart Friary  
1530 Union St.  
Indianapolis, IN 46225  
(317-542-5551)  
Ordained: June 20, 1941

KORGIE, Rev. Clarence  
Alverna  
8140 Spring Mill Rd.  
Indpls., IN 46260  
(317-257-7338)  
Ordained: June 24, 1949

PASKERT, Rev. Leonard  
Sacred Heart Friary  
1530 Union St.  
Indianapolis, IN 46225  
(317-638-5551)  
Ordained: June 7, 1975

PFEIFER, Bro. Roch  
Alverna  
8140 Spring Mill Rd.  
Indianapolis, IN 46260  
(317-257-7338)

PFEILSCHIFTER,  
Rev. Daniel  
St. Roch Rectory  
3600 S. Pennsylvania St.  
Indianapolis, IN 46225  
(317-784-1763)  
Ordained: June 24, 1935

SMITH, Bro. Sherman  
Sacred Heart Friary  
1530 Union St.  
Indianapolis, IN 46225  
(317-638-5551)

STOCKMAN, Bro. James  
St. Francis of Assisi Friary  
216 South State  
Franklin, IN 46131  
(317-738-4450)

WINDER, Bro. Robert  
Sacred Heart Friary  
1530 Union St.  
Indianapolis, IN 46225  
(317-638-5551)

## ORDER OF FRIARS MINOR CONVENTUAL

### Province of Our Lady of Consolation

Mount St. Francis Friary, 101 Anthony Dr.

Mount St. Francis, IN 47146 . . . . . 812-923-8444

Very Rev. Wayne Hellmann, OFM Conv., *Minister Provincial*

Mount St. Francis Friary, 101 Anthony Dr.

Mt. St. Francis, IN 47146 (812-923-8444) . . . . . Dec. 21, 1967

Rev. Fredrick Pasche, OFM Conv., *Vicar Provincial*

St. Paul Friary, 6901 Dixie Highway

Pleasure Ridge Park, KY 40258 (502-935-1223) . . . . . Feb. 22, 1964

Rev. Sebastian Cunningham, OFM Conv., *Administrator of Mt.*

*St. Francis Friary and Secretary of the Province*

Mt. St. Francis Retreat, Mt. St. Francis, IN 47146 (812-923-8444) . . . Feb. 21, 1960

BAXTER, Bro. Robert  
Teacher, Cardinal Ritter H.S.  
6808 Chrysanthemum Court  
Indianapolis, IN 46214  
(317-291-3846)

BIWER, Rev. Gerald  
Mt. St. Francis, IN 47146  
(812-923-8817)  
Ordained: Nov. 7, 1937

BRYAN, Rev. Dunstan  
Mt. St. Francis, IN 47146  
(812-923-8817)  
Ordained: May 22, 1937

BIERGANS, Rev. Kent  
Pastor, St. Benedict Church  
Kolbe Friary  
118 S. 9th St.  
Terre Haute, IN 47807  
(812-232-8421; 812-232-5075)  
Ordained: Feb. 18, 1967

BOHL, Rev. Ronald  
Associate Pastor  
St. Anthony Friary  
310 North Sherwood Dr.  
Clarksville, IN 47130  
(812-282-2290)  
Ordained: Apr. 12, 1980

CANTWELL, Rev. Fintan  
'de familia'  
Mt. St. Francis, IN 47146  
(812-923-8817)  
Ordained: Feb. 19, 1961  
CATANIA, Bro. Angelo  
Mt. St. Francis, IN 47146  
(812-923-8817)

**CROWLEY,**  
Rev. Bonaventure  
Retreats  
Mt. St. Francis, IN 47146  
(812-923-8818)  
Ordained: Mar. 31, 1947

**CUNNINGHAM,**  
Rev. Sebastian  
Administrator of Mt. St. Francis Friary and Secretary of Province  
Mt. St. Francis, IN 47146  
(812-923-8817)  
Ordained: Feb. 21, 1960

**DIPPEL,** Bro. Francis  
Companion Office  
Mt. St. Francis, IN 47146  
(812-923-8817; 812-923-5250)

**EBERHART,** Bro. Lawrence  
Archivist  
Mt. St. Francis Friary  
Mt. St. Francis, IN 47146  
(812-923-8817)

**GERING,** Rev. Kenneth  
Hospital Chaplain  
Terre Haute, Regnl. Hosp.  
Terre Haute, Union Hosp.  
Kolbe Friary  
118 S. 9th St.  
Terre Haute, IN 47807  
(812-232-8421)  
Ordained: Feb. 23, 1958

*retired  
w/ faculties  
at St. F.*  
**GOTTBRATH,** Rev. Hilary  
St. Anthony Friary  
110 North Sherwood Ave.  
Clarksville, IN 47130  
(812-281-2290)  
Ordained: June 7, 1941

**GOTTBRATH,**  
Rev. Vincent  
Associate Pastor  
St. Anthony Friary  
310 N. Sherwood Ave.  
Clarksville, IN 47130  
(812-282-2290)  
Ordained: Dec. 18, 1929

**KANNENBURG,**  
Rev. Barnabas  
Mt. St. Francis Friary  
Mt. St. Francis, IN 47146  
(812-923-8817)  
Ordained: Feb. 22, 1959

**KEFFLER,** Rev. Leopold  
Professor, Marian College  
3200 Cold Spring Rd.  
Indianapolis, IN 46222  
(317-929-0123)  
Ordained: Feb. 2, 1963

**KIENE,** Rev. Joachim  
Hospital Chaplain—V. A.  
Blessed Raymond Lull Friary  
3355 Kessler Blvd., N. Dr.  
Indianapolis, IN 46222  
(317-923-9387)  
Ordained: Feb. 22, 1964

**KIM,** Bro. Randal  
Blessed Raymond Lull Friary  
6808 Chrysanthemum Ct.  
Indianapolis, IN 46214  
(317-291-3846)  
Professed: Aug. 3, 1984

**LAMM,** Bro. Hugo  
Mt. St. Francis Friary  
101 Anthony Drive  
Mt. St. Francis, IN 47176  
(812-923-8817)

**MANGER,** Rev. Daniel  
Retreat Director  
Mt. St. Francis Friary  
101 Anthony Drive  
Mt. St. Francis, IN 47146  
Ordained: Sept. 14, 1985

**MASLER,** Bro. Martin  
Teacher, Cardinal Ritter  
High School ~~at Mt.~~  
~~6808 Chrysanthemum Ct.~~  
~~Indianapolis, IN 46214~~  
~~(317-291-3846)~~

**MAURER,** Bro. John  
Mt. St. Francis Friary  
Mt. St. Francis, IN 47146  
(812-923-8817)

**NEMCOSKY,** Bro. Bruno  
Development Office  
Mt. St. Francis Friary  
101 Anthony Drive  
Mt. St. Francis, IN 47146  
(812-923-8817; 812-923-7567)

**ORTH,** Rev. Clement  
Mt. St. Francis Friary  
101 Anthony Dr.  
Mt. St. Francis, IN 47146  
(812-923-8817)  
Ordained: June 14, 1924

**RASSMUSSEN,**  
Rev. Terrence, Pastor  
St. Joseph Church,  
Terre Haute *Guardian*  
Kolbe Friary  
118 S. 9th St.  
Terre Haute, IN 47807  
(812-232-8421)  
Ordained: June 1, 1979

**RODDY,** Bro. Robert  
Director of Retreats  
Mt. St. Francis Friary  
Mt. St. Francis, IN 47146  
(812-923-8817)  
Professed: Aug. 5, 1984

**ROLING,**  
Rev. Nicholas  
Mt. St. Francis, IN 47146  
(812-923-8817)  
Ordained: Dec. 8, 1945

**ROSENDALL,**  
Rev. Brendan  
Blessed Raymond Lull  
Friary  
3355 Kessler Blvd. N. Dr.  
Indianapolis, IN 46222  
(317-923-9387)  
Ordained: Mar. 26, 1966

~~**SHOWERS,** Rev. Robert  
Rev. Robert Kolbe Friary  
118 South 9th Street  
Terre Haute, IN 47807  
(812-232-8421) or 5075  
Ordained: June 29, 1990~~

**STIPP,** Bro. Damian  
Companion Office  
Mt. St. Francis Friary  
Mt. St. Francis, IN 47146  
(812-923-8817; 812-923-5250)

~~**THOMPSON,** Rev. Dennis  
Kolbe Friary  
118 S. 9th St.  
Terre Haute, IN 47807  
(812-232-8421)  
Ordained: June 9, 1989~~

**UNSER,** Bro. Timothy  
Catholic Student Minister  
Indiana State University/  
Rose-Hulman Institute  
Kolbe Friary  
118 S. 9th St.  
Terre Haute, IN 47807  
(812-232-8421)

~~**WALLER,** Rev. Victor  
Pastor, St. Anthony Friary  
310 N. Sherwood Ave.  
Clarksville, IN 47130  
(812-282-2290)  
Ordained: June 7, 1952~~

**WORCHUCK,** Bro. James  
Messaggero  
Mt. St. Francis Friary  
101 Anthony Drive  
Mt. St. Francis, IN 47146  
(812-923-8817)

## SOCIETY OF JESUS

### Chicago Province of the Society of Jesus

2050 N. Clark St., Chicago, IL 60614 .....312-975-6363

Rev. Robert A. Wild, SJ, *Provincial*

### Jesuit Community

2823 West 86th St., Indianapolis, IN 46268 .....312-876-4700

### Brebeuf Preparatory School

2801 W. 86th St., Indianapolis, IN 46268 ..... 317-872-7050

Rev. J. Paul O'Brien, SJ, M.A., *Rector* ..... July 27, 1968

ALLEN, Rev. Paul L.,  
M.A.  
Ordained: June 23, 1938

BUCHMAN, Bro. John F.  
Professed: Feb 2, 1964

CINCOSKI,  
Rev. Edward E., M.A.  
Ordained: June 13, 1950

DORRLER,  
Rev. Michael E., M.A.  
Campus Minister  
Ordained: June 11, 1983

McCAULEY, Bro. James K.  
Professed: Aug. 15, 1944

SHEEHY, Bro. J. Patrick,  
M.A.  
President  
Professed: Feb. 2. 1974

STOEGER, Rev. James,  
M.A.  
Principal  
Ordained: June 9, 1974

STREETER,  
Rev. Gerald A., M.A.  
Ordained: June 6, 1968

WIDNER, Rev. Thomas,  
M.A.  
Ordained: May 24, 1969

## CONGREGATION OF HOLY CROSS

### Midwest Province of Brothers of Holy Cross

P.O. Box 460, Notre Dame, IN 46556 .....219-233-1511

Bro. Thomas Moser, CSC, *Provincial Superior*;

Bro. Raymond Pappenfuss, CSC, *Vocation Director*

P.O. Box 460, Notre Dame, IN 46556

KIRSCH, Bro. Camillus  
7332 Hoover Rd.  
Indianapolis, IN 46260  
(317-255-3378)

## SOCIETY OF THE DIVINE WORD

### Chicago Province

1985 Waukegan Rd., Techny, IL 60082 .....708-272-2700

Very Rev. John M. Bergin, SVD, *Provincial*

Rev. Stanley F. Uroda, SVD, *Vice-Provincial*;

Rev. Richard Andrus, SVD, *District Superior*

St. Rita Church

1733 Andrew Brown Ave., Indianapolis, IN 46202 .....317-632-9349

FITZGIBBON, Rev.  
William  
Ordained: Sept. 22, 1934

JAWORSKI, Rev.  
Sylvester  
Ordained: April 23, 1949

RAMOS, Rev.  
Ponciano  
Ordained: Mar. 16, 1985

# Women Religious

## Monastery of the Resurrection, Discalced Carmelites

2500 Cold Spring Road  
Indianapolis, IN 46222  
317-926-5654

~~Sister Joanne Dewald, OCD,~~  
Prioress  
Professed Religious: 15

*Sister  
Jeanette  
McKee*



## Monastery of St. Joseph, Discalced Carmelites

63 Allendale Place  
Terre Haute, IN 47802  
812-299-1410

*private phone*  
*(299-5820) here*  
Mother Marie Marcin, OCD,  
Prioress  
Professed Religious: 13

## Our Lady of Grace Monastery, Order of St. Benedict

1402 Southern Avenue  
Beech Grove, IN 46107  
317-787-3287

Sister Mary Margaret Funk,  
OSB, Prioress  
Professed Sisters: 92



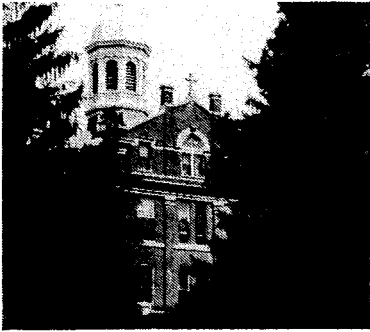

✓ **Sisters of Providence  
Motherhouse & Generalate**

St. Mary-of-the-Woods,  
St. Mary-of-the-Woods, IN 47876  
812-535-3131

Sister Nancy Nolan, SP  
General Superior  
Professed Sisters: 424

**Sacred Heart Province**

St. Mary-of-the-Woods, IN47876  
812-535-3131

Sister Joyce Brophy, SP,  
Provincial

**St. Gabriel Province Center**

931-B Woodlawn Avenue,  
Indianapolis, IN 46203  
317-635-7171

Sister Marsha Speth, SP  
Provincial

**Sisters of the Third Order  
of St. Francis**

✓  
Oldenburg, IN 47036  
812-934-2475

Sister Annata Holohan, OSF,  
Congregational Minister  
Professed Sisters: 267

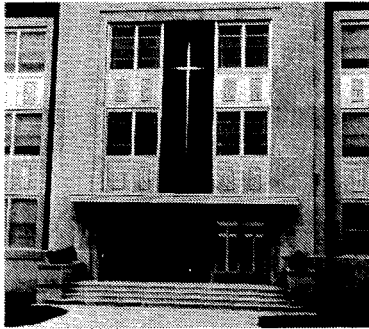



## DAUGHTERS OF CHARITY OF ST. VINCENT DE PAUL (DC)

### Mater Dei Provincialate

9400 New Harmony Rd. — Evansville, IN 47712 — (812-963-3341)  
Sr. Dorothea Huber, Provincial

### St. Vincent Hospital

2001 W. 86th St. — Indianapolis, IN 46260 — (317-871-2345)  
Sr. Mary Elizabeth Cullen, Superior, (317-871-3960)

### Residence

2141 Dugan Dr., — Indianapolis, IN 46260 — (317-871-3141)

Busby, Sr. Louise	Crowder, Sr. Nancy	Mulloy, Sr. Mary Clare
Brown, Sr. Francine	Cuscurida, Sr. JoAnn	Sullivan, Sr. Mary Ellen
Clifford, Sr. Margaret Marie	McDonnell, Sr. Carlos	Tintea, Sr. Mary John

## DISCALCED CARMELITE NUNS (OCD)

### Carmelite Monastery (Indianapolis)

2500 Cold Spring Rd. — Indianapolis, IN 46222 — (317-926-5654)  
Dewald, Sr. Joanne, Prioress

Boersig, Sr. Teresa M.	Hessburg, Sr. Jean Marie	McGoff, Sr. Jean Alice
Berkopec, Sr. Marie Joanne	Howard, Sr. Rita	Rogers, Sr. Mary C.
Crump, Sr. Rosemary	Larkin, Sr. Anna Mary	Salute, Sr. Rachel
Elder, Sr. Miriam	Malone, Sr. Marcia	Wang, Sr. Helen
Fulcher, Sr. Judith	Sr. Elizabeth Meluch	

### Carmelite Monastery (Terre Haute)

63 Allendale Place — Terre Haute, IN 47802 — (812-299-1410)  
Mother Marie Marcin, Prioress

Brackmann, Sr. Anne	Hillis, Sr. Elizabeth	Schmitt, Sr. Magdalene
De Stockalper, Sr. Veronica	McKenzie, Sr. Joseph	Sense, Sr. Clare
Hall, Sr. Martha	Melcher, Sr. Mary Grace	Stewart, Sr. Rosemary
Hewitt, Sr. Teresa	O'Malley, Sr. David	Vollmuth, Sr. Joan

## ADRIAN DOMINICAN SISTERS (OP)

### Motherhouse

1257 E. Sienna Heights Dr. — Adrian, MI 49221 — (517-265-5135)  
Sr. Nadine Foley, OP, Prioress

Benson, Sr. Patricia		
Beech Grove		
Benedictine Center		
1402 Southern Ave.		
Beech Grove, IN 46107		
(317-788-7581)		

## DOMINICAN SISTERS (OP)

### Motherhouse

St. Catharine of Siena Convent — St. Catharine, KY 40061 — (606-336-9303)  
Sr. Elizabeth Miles, President

### Sacred Heart Convent

1846 E. Eighth Street — Jeffersonville, IN 47130 — (812-283-7625)

Bauer, Sr. Collette  
Graves, Sr. Elise

Ross, Sr. James Ann  
Smith, Sr. Ruth Marie

## DOMINICAN SISTERS (OP)

### Dominican Generalate

Sinsinawa, WI 53824 — (608-748-4411)  
Sr. Kathleen Ashe, OP, Prioress General

### Eastern Province

533 Ashland Ave. — River Forest, IL 60305 — (708-366-0282)  
Sr. Joan O'Shea, OP, Provincial

Gabel, Sr. Dorothy  
3315 Longview Dr. #27  
Bloomington, IN 47408  
(812-334-8913)

Hoye, Sr. Geraldine  
St. Mary-of-the-Woods  
College  
St. Mary-of-the-Woods  
Indiana 47876  
(317-929-1023)

## LITTLE SISTERS OF THE POOR (LSP)

### Provincial House

#### St. Martin's Home

601 Maiden Choice Lane — Baltimore, MD 21228 — (301-744-9367)  
Sr. Mary Bernard du St Esprit, Provincial

#### St. Augustine Home

2345 W. 86th St. — Indianapolis, IN 46260 — (317-872-6420)

Sr. ~~Regina Marie Loftus~~, Superior

(Mother) *Josephine Campbell*

## SCHOOL SISTERS OF NOTRE DAME (SSND)

### Mankato Province

Good Counsel Hill — Mankato, MN 56001 — (507-345-5058)  
Sr. Mary Gen Olin, SSND, Provincial

### St. Vincent Carmel Hospital Pastoral Care Dept.

2001 W. 86th St. — Indianapolis, IN 46260 — (317-573-7137)

Williams, Sr. Mary Ann  
21 Arrowae Dr., Apt. G  
Carmel, IN 46032  
(317-844-1641)

## SISTERS OF CHARITY OF CINCINNATI, OHIO (SC)

### Motherhouse

5900 Delhi Rd., Mount St. Joseph, OH 45051 — (513-347-5200) — (513-347-5201)  
Sr. Maryanna Coyle, SC, President

Leveque, Sr. Carol  
Immaculate Conception/  
St. Dennis Parishes  
R.R. 2, Box 176  
Greensburg, IN 47240  
(812-591-2362)

Mahoney, Sr. Mary Patrice  
Cathedral High School  
5225 E. 56th St.  
Indianapolis, IN 46226  
(317-542-1481)

Robers, Sr. Mary  
St. Mary Parish  
210 — 5th St.  
Aurora, IN 47001  
(812-926-0060)

Rybaryk, Sr. Thomas More  
Cathedral High School  
5225 E. 56th St.  
Indianapolis, IN 46226  
(317-542-1481)

Wittberg, Sr. Patricia  
Indiana Univ., Cavanaugh  
Hall #441  
425 University Blvd.  
Indianapolis, IN 46202  
(317-274-2927)

## SISTERS OF CHARITY OF THE BLESSED VIRGIN MARY

Mount Carmel — 1100 Carmel Dr. — Dubuque, IO 52001  
Sister Helen Maher Garvey, BVM, President

Sister Mary Fran McLaughlin  
3001 Pebble Point Dr., #2-D  
Indianapolis, IN 46214  
(317-328-1131)

## SISTERS OF THE HOLY NAMES OF JESUS AND MARY (SNJM)

### Provincial Administration

P.O. Box 907 — Los Gatos, CA 95031 — (408-395-5150)  
Sr. Cynthia Canning, SNJM, Provincial Superior

Bond, Sr. Louise  
1446 Galaxie Dr.  
Greenwood, IN 46142  
(317-885-8492)

## SISTERS OF PROVIDENCE (SP)

### General Administration Owens Hall

St. Mary-of-the-Woods, IN 47876 — (812-535-3131)  
Sr. Nancy Nolan, General Superior  
Sr. Mary Maxine Teipen, First Councillor  
Sr. Judith Shanahan, Second Councillor  
Sr. Ann Casper, General Secretary  
Sr. Anne Krause, General Treasurer

### Sacred Heart Province

St. Mary-of-the-Woods, IN 47876 — (812-535-3131) Sr. Joyce Brophy, Provincial  
Sr. Ann Sullivan, First Councillor  
Sr. David Ellen Van Dyke, Second Councillor

## SISTER OF PROVIDENCE (SP) (CONT.)

### Providence Hall

(812) 535-3131

Basso, Sr. Emerita  
 Basso, Sr. Joan Michael  
 Bauer, Sr. Gertrude Marian  
 Bellevau, Sr. Marie  
 Germaine  
 Belz, Sr. Mary Alfred  
 Besner, Sr. Hermandine  
 Bisch, Sr. Marion Celeste  
 Bocard, Sr. Cecilia Clare  
 Boddington, Sr. Agnese  
 Brames, Sr. Mary Henry  
 Brennan, Sr. Clement  
 Brockelsby, Sr. Pauline  
 Brocksmith, Sr. Catherine  
 Celine  
 Bullock, Sr. Clare Therese  
 Burtschi, Sr. Consuelo  
 Butler, Sr. Catherine  
 Aloyse  
 Cassidy, Sr. Mary  
 Bernardine  
 Clouser, Sr. Agnes Celeste  
 Duker, Sr. Helen Miriam  
 Fawcett, Sr. Ellen Therese  
 Feagans, Sr. Mary Hilda  
 Fegan, Sr. Therese Eileen  
 Flori, Sr. Elizabeth Ann  
 Foley, Sr. Margaret Patrice  
 Garlat, Sr. Angela  
 Ginder, Sr. Mary Sylvester  
 Gleason, Sr. Mary Neil  
 Goetz, Sr. Mary Benedict  
 Graf, Sr. Marie Stephanie  
 Greenwell, Sr. Alice Rose  
 Groman, Sr. Giovanna  
 Gutsell, Sr. Imelda  
 Therese  
 Hayes, Sr. Catherine  
 Healy, Sr. Doris  
 Heck, Sr. Hermine  
 Herber, Sr. Mary  
 Evangelista  
 Howard, Sr. Dorothy  
 Eileen  
 Hyde, Sr. Agnella  
 Joy, Sr. Catherine Ellen  
 Keenon, Sr. Jean Patrice  
 Kelly, Sr. Anne Patricia  
 Kluesner, Sr. Charles  
 Louise  
 Krafthefer, Sr. Immaculee  
 Kroll, Sr. Helen Mary  
 Kummer, Sr. Alice Rita  
 Kunkler, Sr. Catherine  
 Alberta  
 Kuper, Sr. Alice Clare  
 Lancaster, Sr. Ann Clare

Larkin, Sr. Mary Esther  
 Lauer, Sr. Alma Clare  
 Lea, Sr. Mary Therese  
 Lewis, Sr. Claudia  
 Lipps, Sr. Marie Agnese  
 Lipps, Sr. Marie Joan  
 Loaney, Sr. Ann Maureen  
 Lucey, Sr. Mary Ruth  
 Ma, Sr. Bernadette  
 McGarry, Sr. Agatha  
 Therese  
 McKenna, Sr. Marie  
 Ambrose  
 McKernon, Sr. Mary  
 Miller, Sr. Mary Teresa  
 Mount, Sr. Teresa Aloyse  
 Mulcahy, Sr. Genevieve  
 Therese  
 Muldoon, Sr. Catherine Ann  
 Nonte, Sr. Virginia Clare  
 O'Brien, Sr. Agnes Eileen  
 O'Connor, Sr. Mary Margaret  
 O'Toole, Sr. Francis Theodore  
 Pagels, Sr. Francis Pierre  
 Palmer, Sr. Maureen Cecile  
 Petty, Sr. Mary Virginia  
 Pfau, Sr. Edith  
 Pomeroy, Sr. Mary Joseph  
 Rifner, Sr. John Mary  
 Rifner, Sr. Martha Ann  
 Rooney, Sr. Veronica Ann  
 Ryan, Sr. Joseph Eleanor  
 Schafer, Sr. Rose Louise  
 Sequence, Sr. Venard  
 Shaughnessy, Sr. Mary  
 Sheehan, Sr. Joseph  
 Miriam  
 Smith, Sr. Gertrude Mary  
 Soltau, Sr. Joseph Irene  
 Storch, Sr. Isabel  
 Terstegge, Sr. Georgiana  
 Thomas, Sr. Catherine  
 Eleanor  
 Tobin, Sr. Cyril  
 Trainer, Sr. Desiree  
 Troy, Sr. John Francis  
 Walta, Sr. Marie Dolores  
 Ward, Sr. Cecilia Agnes  
 Wathen, Sr. Mary  
 Wire, Sr. Catherine Sienna  
 Wohlhieter, Sr. Charlotte  
 Wolf, Sr. Ann Colette  
 Ziolkowski, Sr. Serena

### Owens Hall

(812) 535-3131, Ext. 247

Ambert, Sr. Rose Helene  
 Arthur, Sr. Virginia Mary  
 Aubry, Sr. Laurita  
 Baker, Sr. Frances Joan •

Brawley, Sr. Ann Kathleen  
 Bruce, Sr. Annette Marie  
 Bruck, Sr. Charlotte  
 Bruck, Sr. Mary Carol  
 Burbine, Sr. Claretta  
 Cannon, Sr. Mary Victoria  
 Carson, Sr. Thomas  
 Clouser, Sr. Ann  
 Connors, Sr. Mary Carina  
 Conway, Sr. Helen Ann  
 Conway, Sr. Helen Therese  
 Coppersmith, Sr. Mary  
 Albertine  
 Cronin, Sr. Mary Ellen  
 Currans, Sr. Catherine  
 Elizabeth  
 Currans, Sr. Irene Celeste  
 Daily, Sr. Maura  
 Deal, Sr. Dorothy  
 DeLisle, Sr. Jeanne Marie  
 Didion, Sr. Henrietta  
 Dietz, Sr. Jeanne Mary  
 Doucette, Sr. Elaine  
 Dowling, Sr. Frances  
 Agnes  
 Duffy, Sr. Jane Ann  
 Freeder, Sr. Marie  
 Galvin, Sr. Mary Eleanor  
 Geheb, Sr. Mary Zita  
 Gerteisen, Sr. Marianna  
 Getrey, Sr. Gertrude Eileen  
 Gootee, Sr. Mary Catherine  
 Gootee, Sr. Mary Justin  
 Greb, Sr. Miriam Therese  
 Green, Sr. Michael Ellen  
 Hammond, Sr. Agnes  
 Celine  
 Hartman, Sr. Agnes Isabel  
 Hickey, Sr. Mary  
 Hoerner, Sr. Mary William  
 Karier, Sr. Margaret  
 Evelyn  
 Kirchner, Sr. Mary Joan  
 Klemm, Sr. Mary Elizabeth  
 Krohn, Sr. Mary Irene  
 Lee, Sr. Anne Clementine  
 Lerner, Sr. Rita  
 Manley, Sr. Katherine  
 McCarthy, Sr. Marie  
 Raphael  
 McCormick, Sr. Mary  
 Celestine  
 McLaughlin, Sr. Dorothy  
 Meade, Sr. Margaret  
 Mehok, Sr. Anna Martina  
 Mullen, Sr. Rosalita  
 Muldowney, Sr. Anne  
 Therese  
 Neff, Sr. Mary Helen  
 Newland, Sr. Helen Rose

Nolan, Sr. Mary Aloysius  
 O'Brien, Sr., Sheila  
 O'Connor, Sr. Florence  
 O'Connor, Sr. Kathleen  
 Therese  
 O'Kane, Sr. Mary Regis  
 O'Leary, Sr. Loretta  
 Therese  
 O'Mara, Sr. Mary Eugene  
 Raetz, Sr. Agnes Mary  
 Rauner, Sr. Mary Huberta  
 Reinardt, Sr. Ann  
 Raymond  
 Rolinger, Sr. Amadeus  
 Ryan, Sr. Bernadette  
 Scecina, Sr. Rose Celine  
 Scheller, Sr. Edna  
 Schroeder, Sr. Marie David  
 Strbjak, Sr. Ann Jerome  
 Stricker, Sr. Marie  
 Celestine  
 Suelzer, Sr. Mary  
 Josephine  
 Sullivan, Sr. Ann Bernard  
 Sullivan, Sr. Sharon  
 Swygmman, Sr. Marie  
 Bernadine  
 Theuer, Sr. Gerard  
 Waters, Sr. Noel  
 Welp, Sr. Rose Therese  
 Welsh, Sr. Mary Isabelle

### Lourdes Hall

(812) 535-3131

Bannon, Sr. Francis Eileen  
 Berry, Sr. Therese  
 Borders, Sr. Patrice  
 Bornman, Sr. Cecilia  
 Gertrude  
 Brunt, Sr. Ann Elizabeth  
 Buckley, Sr. Eleanor Mary  
 Cleary, Sr. Dorothea Marie  
 Cleary, Sr. Marie Patrice  
 Creed, Sr. Alice  
 Cunningham, Sr. Francis  
 Lucile  
 Dignan, Sr. Edith Clare  
 Fitzgerald, Sr. Catherine  
 de Sales  
 Flaherty, Sr. Mary Victor  
 Flaherty, Sr. Rose  
 Genevieve  
 Godsil, Sr. Helen Joanne  
 Greenwell, Sr. Francis  
 Genevieve  
 Greig, Sr. Constance  
 Grodrian, Sr. Mildred  
 Celeste  
 Haugh, Sr. Marie Emmanuel  
 Heffernan, Sr. Rose Eileen  
 Korth, Sr. Dominica  
 Lettelleir, Sr. Mary Teresita

Lyon, Sr. Irma Therese  
 Mackey, Sr. Mary Lourdes  
 McCann, Sr. Margarita  
 McCormick, Sr. Mary Cele  
 McNamara, Sr. Frances  
 McNulty, Sr. Jane Patricia  
 Moore, Sr. Jeanne  
 Mudd, Sr. Geraldine Marie  
 Mullen, Sr. Marie Rosalee  
 O'Boyle, Sr. Margaret  
 Celine  
 O'Donnell, Sr. Mary  
 Christine  
 Peckhan, Sr. Perpetua  
 Poloncak, Sr. Zoe  
 Scanlon, Sr. Mary Rosalita  
 Somes, Sr. Rose Xavier  
 Sorg, Sr. Marguerite Mary  
 Sullivan, Sr. Marie  
 Michael  
 Troy, Sr. James Marie  
 Verdeyen, Sr. Regina  
 Wagenhauser, Sr. Dorothy  
 Therese  
 Wagner, Sr. Rose Loretto  
 Walsh, Sr. Helen Mary  
 Ward, Sr. Rose Patricia  
 Wolfe, Sr. Irma  
 Woodlock, Sr. Mary Edmund

### Karcher Hall

(812) 535-3131

Health Care Residents  
 Asbury, Sr. Clarice  
 Bannon, Sr. Marie Angela  
 Beverley, Sr. Louise  
 Bryant, Sr. Emily Marie  
 Burns, Sr. Monica  
 Coffey, Sr. Agnes  
 Josephine  
 Cunningham, Sr. Mary  
 Paschal  
 Donovan, Sr. Anita Marie  
 Dunne, Sr. Anne Bernardine  
 Elsasser, Sr. Margaret Aloyse  
 Harrington, Sr. Anna Rose  
 Haverly, Sr. Mary Louise  
 Healy, Sr. Ann  
 Kiley, Sr. Robert  
 Laswell, Sr. Marie John  
 Leonard, Sr. Marie Helen  
 Lindenschmidt, Sr. Marie  
 Elizabeth  
 Lufkin, Sr. Mary Gonzaga  
 Mahoney, Sr. Agnes  
 Malloy, Sr. Kathleen  
 Maloney, Sr. Marion  
 de Lourdes  
 Maloney, Sr. Mary Annette  
 Matthews, Sr. Ernestine  
 Mihula, Sr. Rose Celeste  
 Murphy, Sr. Virginia

Nolan, Sr. Jeanne Clare  
 Ryan, Sr. Regina Cecile  
 Schaaaf, Sr. Mechtilde  
 Schelkopf, Sr. Mary  
 Raymond  
 Smith, Sr. Dorothy Cecile  
 Smith, Sr. Gertrude  
 Smith, Sr. Marie Winifred  
 Stanton, Sr. Jane Frances  
 Toomey, Sr. Marie Clarice  
 Vitosky, Sr. Francis Celine  
 Warner, Sr. Agnes Dolores  
 Whelan, Sr. Mary Angela  
 Zegglng, Sr. Mary Jeanette

### Christina

(812) 535-3131, Ext. 225

Johnson, Sr. Ruth  
 Morrissey, Sr. Mary Stella  
 Roethele, Sr. Rita Ann  
 Smith, Sr. Suzanne  
 Suelzer, Sr. Alexa

### Corbe Hall

(812) 535-3131, Ext. 213

Doherty, Sr. Barbara  
 Kiefer, Sr. Ann Michele  
 Leonard, Sr. Kathleen  
 Panepinto, Sr. Andre

### Emmaus Community

#### Owens Hall

(812) 535-3131, Ext. 251

Friend, Sr. Alice  
 Gutgsell, Sr. Paul Marie  
 Karier, Sr. Jean  
 Karier, Sr. Margaret Jean  
 Klee, Sr. Alma Therese  
 Maher, Sr. Jane  
 Powers, Sr. Rosemary  
 Scott, Sr. Anne  
 Summers, Sr. Helen Louise

### Harvey House

R.R. 14, Box 627

W. Terre Haute, IN 47885

(812) 535-4192

Keller, Sr. Rebecca  
 O'Brien, Sr. Margaret  
 Tomaszewski, Sr. Dawn

### Holy Spirit House

R.R. 14, Box 632

W. Terre Haute, IN 47885

(812) 535-4418

Brezette, Sr. Suzanne  
 Mattingly, Sr. Marceline

### La Petite Providence

(812) 535-3131, Ext. 303

Cecchetti, Sr. Clelia  
 Farabough, Sr. Margaret  
 Hucksoll, Sr. Dorothy  
 Workman, Sr. Wendy

**Loretto Hall**

R.R. 14, Box 628

W. Terre Haute, IN 47885-9680  
(812) 535-1269Krause, Sr. Anne  
Monrad, Sr. Conrad  
O'Connor, Sr. Margaret Ellen  
Sullivan, Sr. Marie Denise  
Teipen, Sr. Mary Maxine**Marian Hall**

(812) 535-3131, Ext. 263

Donoghue, Sr. Betty  
Madden, Sr. Mary Roger**Maryvale**

101 Maryvale

W. Terre Haute, IN 47885  
(812) 535-4814

Dugan, Sr. Amata

**Nazareth Hall**

(812) 535-4589

McIntyre, Sr. Regina Marie  
Nolan, Sr. Carol  
O'Connor, Sr. Ann Kevin**Provincial House**

(812) 535-4226

Brophy, Sr. Joyce  
Van Dyke, Sr. David Ellen  
Wilkinson, Sr. Denise**Rosary Hall**

(812) 535-4292

Nolan, Sr. Nancy

Sullivan, Sr. Ann  
Wynne, Sr. Anne Marita**St. Ann Convent**

1440 Locust St.

Terre Haute, IN 47807  
(812) 232-6832Kluesner, Sr. Rosemary  
Marcotte, Sr. Merry  
Shanahan, Sr. Judith**SMW Village Convent**

St. Mary-of-the-Woods

Village, IN 47876  
(812) 535-4272Casper, Sr. Ann  
Leonard, Sr. Delia  
Schwartz, Sr. Angela Louise**Woodland Inn**

St. Mary-of-the-Woods College

St. Mary-of-the-Woods, IN 47876  
(812) 535-4276 or  
(812) 535-5151, Ext. 208Bellamy, Sr. Laurette  
Burget, Sr. Ann Brendan  
Dailey, Sr. Suzanne  
Dwyer, Sr. Ruth Eileen  
Eyke, Sr. William  
Finnegan, Sr. Frances  
Fuqua, Sr. Jean  
Golding, Sr. Joanne  
Hyland, Sr. Jean  
Knoerle, Sr. Jeanne  
Loonam, Sr. Maureen  
Morse, Sr. Cecile

Steidl, Sr. Martha

Tekulve, Sr. Joan  
Walsh, Sr. Emily  
Walsh, Sr. LeonaCunningham, Sr. Ellen  
429 Washington Ave.  
Terre Haute, IN 47802  
(812-234-5494)Dede, Sr. Eileen  
2006 S. Center St.  
Terre Haute, IN 47802  
(812-234-9505)Dede, Sr. Mary Mark  
1802 N. 7th St. # 5  
Terre Haute, IN 47804  
(812-235-5528)Klingel, Sr. Mary Beth  
St. Margaret Mary  
Convent2428 S. Center St.  
Terre Haute, IN 47802  
(812-232-3512)Moeller, Sr. Mary Marcellus  
26 Heritage Dr.  
Terre Haute, IN 47803  
(812-234-9120)Nudd, Sr. Rosemary  
429 Washington Ave.  
Terre Haute, IN 47802  
(812-234-5494)Stoll, Sr. Miriam Clare  
687 S. 34th St.  
Terre Haute, IN 47803  
(812-235-3406)**St. Gabriel Province**

931-B Woodlawn Ave. — Indpls., IN 46203 — (317-635-7171)

Sr. Marsha Speth, Provincial

Sr. Mary Mundy, First Councillor

Sr. Mary Montgomery, Second Councillor

Benson, Sr. Marie  
2320 E. 91st  
Indpls., IN 46240Bodine, Sr. Jane  
4214 Ruckle St.  
Indpls., IN 46205  
(317-283-6868)Bordenet, Sr. Louise  
Gertrude  
3285 Prague Rd.  
Indpls., IN 46227  
(317-786-2955)Bouchard, Sr. Carolyn  
8300 Roy Rd.  
Indpls., IN 46219  
(317-898-6320)Campeggio, Sr. Mary Eymard  
312 E. 7th St.  
New Albany, IN 47150  
(812-945-0692)Carlton, Sr. Mary  
3310 Remington  
Indpls., IN 46227  
(317-887-2781)Carr, Sr. Theresa Clare  
3310 S. Meadow Dr.  
Indpls., IN 46239  
(317-356-9026)Coppersmith, Sr. Mary  
Anselm  
4150 E. 56th St.  
Indpls., IN 46220  
(317-251-3485)Coulup, Sr. Mary Imelda  
345 S. Meridian St.  
Greenwood, IN 46142  
(317-881-9110)Cullen, S. Rosalie  
5230 Emerson Village Pl.  
No. 108  
Indpls., IN 46237  
(317-782-1852)Cullins, Sr. Joanne  
2132 Morton Ave.  
New Albany, IN 47150  
(812-945-5993)Daniel, Sr. Jean Ann  
717 E. Market St.  
New Albany, IN 47150  
(812-944-1697)

- Dietz, Sr. Ann Mary  
4150 E. 56th St.  
Indpls., IN 46220  
(317-251-3485)
- Dinnin, Sr. Susan  
137 E. 44th St.  
Indpls., IN 46205  
(317-283-6128)
- Duffy, Sr. Mary Catherine  
637 Stevens St.  
Indpls., IN 46203  
(317-237-9828)
- Eichman, Sr. Rose Virginia  
703 E. Spring St.  
New Albany, IN 47150  
(812-945-5221)
- Eyler, Sr. Rosemary  
7608-D Carlton Arms Rd.  
Indpls., IN 46256  
(317-842-2163)
- Fallon, Sr. Maureen  
8300 Roy Rd.  
Indpls., IN 46219  
(317-898-6320)
- Faulstich, Sr. Theophane  
3285 Prague Rd.  
Indpls., IN 46227  
(317-786-2955)
- Fields, Sr. Mary Frederick  
1117 Blaine Ave.  
Indpls., IN 46221  
(317-632-4157)
- Fisher, Sr. Ann Regina  
6944 E. 46th St.  
Indpls., IN 46226  
(317-543-4926)
- Frame, Sr. Joan  
8300 Roy Rd.  
Indpls., IN 46219  
(317-898-6320)
- Garvey, Sr. Gertrude  
Therese  
3310 Renington  
Indpls., IN 46227  
(317-887-2781)
- Geiger, Sr. Marie Alexis  
7238 E. 10th St.  
Indpls., IN 46219  
(317-357-1466)
- Gibson, Sr. Jane  
1850 N. Arsenal Ave.  
Indpls., IN 46218  
(317-636-9178)
- Ginder, Sr. Marilyn  
525 Stevens St.  
Indpls., IN 46203  
(317-236-8338)
- Goozee, Sr. Marym  
5353 E. 56th St.  
Indpls., IN 46226  
(317-546-2838)
- Haag, Sr. Mary Terrence  
1850 N. Arsenal Ave.  
Indpls., IN 46218  
(317-633-9178)
- Harte, Sr. Mary Kevin  
4320 Cold Spring Rd.  
Indpls., IN 46208  
(317-297-1711)
- Herber, Sr. Marilyn  
3310 S. Meadow Dr.  
Indpls., IN 46239  
(317-356-9026)
- Higgins, Sr. Marie Carita  
3285 Prague Rd.  
Indpls., IN 46227  
(317-786-2955)
- Holloran, Sr. Ann Matilda  
725 S. East St.  
Indpls., IN 46225  
(317-632-5596)
- Hunter, Sr. Raymond  
345 S. Meridian St.  
Greenwood, IN 46142  
(317-881-9110)
- Keene, Sr. Mary Catherine  
725 E. 64th St. Apt. A-3  
Indpls., IN 46220  
(317-259-1732)
- Kesterson, Sr. James  
Michael  
3285 Prague Rd.  
Indpls., IN 46227  
(317-786-2955)
- Kimes, Sr. Carole  
125 N. Oriental St.  
Indpls., IN 46202  
(317-637-3630)
- Kinney, Sr. Marian Thomas  
3285 Prague Rd.  
Indpls., IN 46227  
(317-786-2955)
- Klopfenstein, Sr. Dorothy  
Louise  
6944 E. 46th St.  
Indpls., IN 46226  
(317-543-4926)
- Koressel, Sr. Kathryn  
312 E. 7th St.  
New Albany, IN 47150  
(812-945-0692)
- Kramer, Sr. Constance  
3310 S. Meadow Dr.  
Indpls., IN 46239  
(317-356-9026)
- Kramer, Sr. Julie  
8300 Roy Rd.  
Indpls., IN 46219  
(317-898-6320)
- Laughlin, Sr. Dorothy Evelyn  
3285 Prague Rd.  
Indpls., IN 46227  
(317-786-2955)
- Lechner, Sr. Lucille  
1206 E. Main St.  
Plainfield, IN 46168  
(317-839-3434)
- Lechner, Sr. Mary Ann  
8300 Roy Rd.  
Indpls., IN 46219  
(317-898-6320)
- Lindenschmidt, Sr. Ruth Ann  
3285 Prague Rd.  
Indpls., IN 46227  
(317-786-2955)
- Lindly, Sr. Carol  
2525 Brandywine Ct., #906  
Indpls., IN 46241  
(317-241-2041)
- Lipps, Sr. Marilyn  
7238 E. 10th St.  
Indpls., IN 46219  
(317-357-1466)
- Liston, Sr. Lawrence Ann  
345 S. Meridian St.  
Greenwood, IN 46142  
(317-881-9110)
- Lynch, Sr. Regina Ann  
337 N. Warman Ave.  
Indpls., IN 46222  
(317-636-1403)
- Lynge, Sr. Cynthia  
703 E. Spring St.  
New Albany, IN 47150  
(812-945-5221)
- Mader, Sr. Marianne  
801 N. Shortridge Rd.  
Apt. E-2  
Indpls., IN 46219  
(317-359-0152)
- Mangin, Sr. Judith  
2802 Franklin Pl.  
Indpls., IN 46208  
(317-923-7297)
- McCauley, Sr. Mary Ann  
725 S. East St.  
Indpls., IN 46225  
(317-632-5596)
- McClelland, Sr. Barbara  
125 N. Oriental St.  
Indpls., IN 46202  
(317-637-3630)

- McIntyre, Sr. Patricia  
9191 Garrison Dr.  
Apt. 304-D  
Indpls., IN 46240  
(317-843-0235)
- McNulty, Sr. Ann Patrick  
530 N. Rural St.  
Indpls., IN 46201  
(317-631-8817)
- Melton, Sr. Patricia  
512 N. Perkins St.  
Rushville, IN 46173  
(317-932-2553)
- Meyer, Sr. Elizabeth  
4214 Ruckle St.  
Indpls., IN 46205  
(317-283-6868)
- Miles, Sr. Margaret Irene  
1850 N. Arsenal Ave.  
Indpls., IN 46218  
(317-636-9178)
- Minta, Sr. Mary Aileen  
3285 Prague Rd.  
Indpls., IN 46227  
(317-786-2955)
- Molloy, Sr Marie Grace  
3310 S. Meadow Dr.  
Indpls., IN 46239  
(317-356-9026)
- Moran, Sr. Cordelia  
5353 E. 56th St.  
Indpls., IN 46226  
(317-546-2838)
- Mundy, Sr. Mary  
639 Stevens St.  
Indpls., IN 46203  
(317-632-6551)
- Newport, Sr. Kathryn  
125 N. Oriental St.  
Indpls., IN 46202  
(317-637-3630)
- Norris, Sr. Regina  
3285 Prague Rd.  
Indpls., IN 46227  
(317-786-2955)
- O'Connor, Sr. Mary Louise  
725 E. 64th St. Apt. E-53  
Indpls., IN 46220
- Qualters, Sr. Catherine Marie  
337 N. Warman Ave.  
Indpls., IN 46222  
(317-636-1403)
- Quinn, Sr. Mary  
2802 Franklin Pl.  
Indpls., IN 46208  
(317-923-7297)
- Schafer, Sr. Loretta  
7238 E. 10th Ave.  
Indpls., IN 46219  
(317-357-1466)
- Siegrist, Sr. Helen Marie  
719 E. Market St.  
New Albany, IN 47150  
(812-945-1444)
- Slattery, Sr. Mary  
530 N. Rural  
Indpls., IN 46201  
(317-631-8817)
- Slobig, Sr. Joan  
4214 Ruckle St.  
Indpls., IN 46205  
(317-283-6868)
- Smith, Sr. Maria Goretti  
703 E. Spring St.  
New Albany, IN 47150  
(812-945-5221)
- Snoblen, Sr. Clementina  
3285 Prague Rd.  
Indpls., IN 46227  
(317-786-2955)
- Spalding, Sr. Rose Angele  
4150 E. 56th St.  
Indpls., IN 46220  
(317-251-3485)
- Speth, Sr. Marsha  
639 Stevens St.  
Indpls., IN 46203  
(317-632-6551)
- Stewart, Sr. Mary Ann  
2320 E. 91st St.  
Indpls., IN 46240  
(317-571-9640)
- Storch, Sr. Isabelle  
3285 Prague Rd.  
Indpls., IN 46227  
(317-786-2955)
- Stritt, Sr. Barbara Marie  
8300 Roy Rd.  
Indpls., IN 46219  
(317-898-6320)
- Thewes, Sr. Mary Rosita  
4320 Cold Spring Rd.  
Indpls., IN 46208  
(317-297-1711)
- Tighe, Sr. Marie Kevin  
3310 S. Meadow Dr.  
Indpls., IN 46239  
(317-356-9026)
- Trobaugh, Sr. Marilyn  
7238 E. 10th St.  
Indpls., IN 46219  
(317-357-1466)
- Turk, Sr. Charles Ellen  
3285 Prague Rd.  
Indpls., IN 46227  
(317-786-2955)
- Urbine, Sr. Marietta  
3285 Prague Rd.  
Indpls., IN 46227  
(317-786-2955)
- Van Hoy, Sr. Charles  
525 Stevens St.  
Indpls., IN 46203  
(317-236-8338)
- Van Hoy, Sr. Francis Borgia  
6944 E. 46th St.  
Indpls., IN 46226  
(317-543-4926)
- Voegerl, Sr. Ann Clement  
719 E. Market St.  
New Albany, IN 47150  
(812-945-1444)
- Wade, Sr. Rita  
125 N. Oriental St.  
Indpls., IN 46202  
(317-637-3630)
- Weller, Sr. Rosalie Marie  
6944 E. 46th St.  
Indpls., IN 46226  
(317-543-4926)
- Whitlow, Sr. Susan  
4214 Ruckle St.  
Indpls., IN 46205  
(317-283-6868)
- Withem, Sr. Monica  
1117 Blaine Ave.  
Indpls., IN 46221  
(317-632-4157)
- Wolf, Sr. Marie  
4214 Ruckle St.  
Indpls., IN 46205  
(317-283-6868)
- Zeller, Sr. Barbara Ann  
703 E. Spring St.  
New Albany, IN 47150  
(812-945-5221)



## SISTERS OF ST. BENEDICT (OSB)

### Motherhouse (Beech Grove)

Our Lady of Grace Monastery

1402 Southern Ave. — Beech Grove, IN 46107 — (317-787-3287)

Sr. Mary Margaret Funk, Prioress

Sr. Carol Falkner, Subprioress

3287

- |  |  |  |
|--|--|--|
| <p>Aders, Sr. Judy<br/>(257-9366)</p> <p>Babcock, Sr. Juliann</p> <p>Betz, Sr. Lucia<br/>(636-4828)</p> <p>Bierman, Sr. Sharon<br/>(786-2261)</p> <p>Brenner, Sr. Evangela</p> <p>Brenner, Sr. Ernestine</p> <p>Buss, Sr. Mary Lambert</p> <p>Cooney, Sr. Maureen<br/>Therese<br/>(638-9068)</p> <p>Dailey, Sr. Margaret Ann<br/>(638-2261)</p> <p>Devoy, Sr. Carmelita</p> <p>Dick, Sr. Sophia</p> <p>Dippel, Sr. Mary Lucien<br/>(786-2261)</p> <p>Emmert, Sr. Emily</p> <p>Etienne, Sr. Mary Nicolette<br/>(251-3997)</p> <p>Fitterer, Sr. Rebecca Marie<br/>(630-7798)</p> <p>Freiberger, Sr. Mary Sue<br/>(542-1481)</p> <p>Fritz, Sr. Irmingard</p> <p>Gettelfinger, Sr. Ann<br/>Janette</p> <p>Gettlefinger, Sr. Norma</p> <p>Greenawalt, Sr. Mary Kay<br/>(291-0509)</p> <p>Gronotte, Sr. Phyllis<br/>(786-2261)</p> <p>Hasenour, Sr. Rosalinda</p> <p>Hormuth, Sr. Mary Vincent</p> <p>Howe, Sr. Mary Judith</p> <p>Hunt, Sr. Joann<br/>(353-9404)</p> <p>Hunter, Sr. Marguerite</p> <p>Jones, Sr. Mary Luke</p> <p>Kleeman, Sr. Mary<br/>Constance</p> <p>Krack, Sr. Heidi Marie<br/>(251-3997)</p> <p>Kruer, Sr. Mary Anne</p> <p>Lenges, Sr. Mary Patrick</p> <p>Livers, Sr. Mary Benedict</p> <p>Lueken, Sr. Anna Rose<br/>(788-7581)</p> <p>Ludwig, Sr. Bernardine</p> | <p>Maschino, Sr. Juanita</p> <p>Massura, Sr. Joan Marie<br/>(632-9311)</p> <p>Mattingly, Sr. Mary Richard</p> <p>Megel, Sr. Anna Marie</p> <p>Messmer, Sr. Mary Gerald</p> <p>Mueller, Sr. Mary Xavier</p> <p>Newton, Sr. Mary Stephen</p> <p>Obert, Sr. Mary Raymond</p> <p>Oliger, Sr. Marie</p> <p>Palmer, Sr. Mary Robert</p> <p>Purcell, Sr. Antoinette<br/>(236-1432)</p> <p>Reibel, Sr. Eugenia<br/>(786-2261)</p> <p>Ruppel, Sr. Geraldine</p> <p>Scheessele, Sr. Freida</p> <p>Schenk, Sr. Mellita</p> <p>Schipp, Sr. Mary Gilbert</p> <p>Seghers, Sr. Mary<br/>(786-2261)</p> <p>Seidl, Sr. Loyola</p> <p>Tenbarga, Sr. Mary Callista</p> <p>Vermeulen, Sr. Helen<br/>(633-7360)</p> <p>Voges, Sr. Jeanne<br/>(786-2261)</p> <p>Wargel, Sr. Dorothy<br/>(784-9144)</p> <p>Wargel, Sr. Renee<br/>(788-7581)</p> <p>Wethington, Sr. Vincetta</p> <p>White, Sr. Madeleine</p> <p>Will, Sr. Sylvester</p> <p>Will, Sr. Theresine</p> <p>Woehler, Sr. Harriet</p> <p>Wolf, Sr. Lauretta</p> <p>Yohe, Sr. Marian<br/>(788-7581)</p> <p>Banet, Sr. Amelia<br/>914 11th St.<br/>Tell City, IN 47586<br/>(812-547-3875)<br/>(812-547-5541)</p> <p>Bartoo, Sr. Mary Mark<br/>501 N. 17th Ave.<br/>Beech Grove, IN 46107<br/>(317-786-2261)</p> | <p>Best, Sr. Rachel<br/>316 N. Sherwood Ave.<br/>Clarksville, IN 47130<br/>(812-283-3915; 282-2144)</p> <p>Betz, Sr. Mary Bede<br/>R.R. 3, No. 201<br/>Ferdinand, IN 47532<br/>(843-5121)</p> <p>Blessinger, Sr. Valeria<br/>501 N. 17th Ave.<br/>Beech Grove, IN 46107<br/>(317-786-2261)</p> <p>Byerley, Sr. Karen<br/>316 N. Sherwood Ave.<br/>Clarksville, IN 47130<br/>(812-283-3915; 282-2144)</p> <p>Dede, Sr. Patricia Ann<br/>501 N. 17th Ave.<br/>Beech Grove, IN 46107<br/>(317-786-2261)</p> <p>Deken, Sr. Mary Cecile<br/>22 3rd St.<br/>Lawrenceburg, IN 47025<br/>(812-537-3992; 537-1112)</p> <p>Dugan, Sr. Bernarda<br/>501 N. 17th Ave.<br/>Beech Grove, IN 46107<br/>(317-786-2261)</p> <p>Eberle, Sr. Anita<br/>4150 E. 56th St.<br/>Indpls., IN 46220<br/>(317-251-3485; 257-4297)</p> <p>Gardner, Sr. Catherine<br/>777 S. 11th St.<br/>Mitchell, IN 47446<br/>(812-849-3570)</p> <p>Hoeing, Sr. Louise<br/>(317-251-1451)</p> <p>Hohl, Sr. Mary Lois<br/>R.R. 1, Box 324<br/>Tell City, IN 47586<br/>(812-836-2481)</p> <p>Lueken, Sr. Marietta<br/>501 N. 17th Ave.<br/>Beech Grove, IN 46107<br/>(317-786-2261)</p> <p>Messmer, Sr. Mary Carol<br/>8405 St. John Rd.<br/>Borden, IN 47106<br/>(812-923-5176; 923-8788)</p> <p>Ofer, Sr. Mary Jane<br/>777 S. 11th St.<br/>Mitchell, IN 47446<br/>(812-849-3570)</p> |
|--|--|--|

Ofer, Sr. Mary Jane  
777 S. 11th St.  
Mitchell, IN 47446  
(812-849-3570)

Preske, Sr. Angelina  
R.R. 1  
Borden, IN 47106  
(812-923-5176)

Price, Sr. Eileen  
501 N. 17th Ave.  
Beech Grove, IN 46107  
(317-786-2261)

Schiff, Sr. Mary Henry  
501 N. 17th Ave.  
Beech Grove, IN 46107  
(317-786-2261)

Schultz, Sr. Mary Jonathan  
914 11th St.  
Tell City, IN 47586  
(812-547-3875; 357-8215)

Seib, Sr. Mary Philip  
542 Walnut St.  
Lawrenceburg, IN 47025  
(812-537-3992; 537-1112)

Turner, Sr. Mary Frederic  
501 N. 17th Ave.  
Beech Grove, IN 46107  
(317-786-2261)

Wagner, Sr. Mary Helen  
501 N. 17th Ave.  
Beech Grove, IN 46107  
(317-786-2261)

Wannemuehler, Sr. Mildred  
P.O. Box 577  
Nashville, IN 47448  
(812-988-6995; 988-2778)

Wuertz, Sr. Mary Edwin  
R.R. 1, Box 324  
Tell City, IN 47586  
(812-836-2481)

### Motherhouse (Ferdinand)

*Monastery*  
Convent Immaculate Conception

Ferdinand, IN 47532 — R.R. 3, Box 201 — (812-367-1411)

Sr. Kathryn Marie Huber, Prioress

Bittner, Sr. Linda  
501 N. Mulberry St.  
Corydon, IN 47112  
(812-783-1284)

Newton, Sr. Joyce  
Marie  
501 N. Mulberry St.  
Corydon, IN 47112  
(812-738-1284)

Schmitz, Sr. Barbara C.  
St. Ferdinand Convent  
R.R. 3, Box 361  
Ferdinand, IN 47532  
(812-357-6599)

Trimble, Sr. Mary Joyce  
HCR Box 68, Box 237  
St. Meinrad, IN 47577  
(812-357-5192)

## SISTERS OF ST. FRANCIS OF PENANCE AND CHARITY

### Motherhouse

200 St. Francis — Tiffin, OH 44883

Sr. Jane Schimmoeller, OSF Community Minister

Schroeder, Sr. Paulette  
1518 E. Vermont St.  
Indpls., IN 46201  
(317-636-3162)

## SISTERS OF ST. FRANCIS OF PERPETUAL ADORATION (OSF)

### St. Francis Provincialate

Box 766 — Mishawaka, IN 46544 — (219-259-5427)

Sr. M. Rose Agnes, OSF, Provincial Superior

### St. Francis Hospital Center

1600 Albany St. — Beech Grove, IN 46107 — (317-787-3311)

Paul J. Stitzel, President/CEO

### Residence

1600 Albany St. — Beech Grove, IN 46107 — (317-783-8996)

Bova, Sr. M. Margaret Rose  
Buchanan, Sr. Luke

Houle, Sr. Danielle  
Laake, Sr. M. Henrita

Tarczweski, Sr. Donata

## SISTERS OF THE THIRD ORDER REGULAR OF ST. FRANCIS OF THE CONGREGATION OF OUR LADY OF LOURDES (OSF)

### Assisi Heights Administration Center

Box 4900 — Rochester, MN 55903 — (507-282-7441)

Sr. Eleanor Granger, OSF, President

Sellner, Sr. Phyllis  
2621 Bridgeview Way  
Apt. 2  
Indianapolis, IN 46220  
(317-255-1154)

## SISTERS OF THE THIRD ORDER OF ST. FRANCIS (OSF)

### Motherhouse

Oldenburg, IN 47036 — (812-934-2475)

Sister Annata Holohan, Congregational Minister

Alcaraz, Sr. Ann Laetitia  
Alcaraz, Sr. Magdalen  
Marie  
Ammann, Sr. Mary  
Ballman, Marian  
Beck, Sr. Rose Irma  
Beckmeyer,  
Sr. M. Thomasine  
Bockhorst, Sr. Dorothy  
Marie  
Brankamp, Sr. M. Alcuin  
Brelage, Sr. Anita  
Brichetto, Sr. Ann Charles  
Broecker, Sr. Rita Clare  
Burke, Sr. Mary Gabriel  
Burkhard, Sr. M. Lucian  
Burkhart, Sr. Leona  
Carper, Sr. Dolorita  
Clements, Sr. Francis Joan  
Conley, Sr. M. Amata  
Davison, Sr. Theresa Rose  
Deters, Sr. Jane Marie  
Dillhoff, Sr. Clarissa  
Dorian, Sr. Eugenia Marie  
Eder, Sr. Martha Marie  
Eggering, Sr. Ruth Ann  
Ehren, Sr. Claver  
Eirich, Sr. Mary Helene  
Elstro, Sr. Richard Marie  
Esquibel, Sr. M. Benedict  
Esquibel, Sr. M. Consuelo  
Etienne, Sr. M. Geraldine  
Feeny, Sr. Loretta  
Felhoelter, Sr. Margaret  
Finkbinder, Sr. Margaret  
Finkbinder, Sr. Mary Virgine  
Finkbinder, Sr. Ruth  
Forthofer, Sr. Ruth Mary  
Fougerousse, Sr. Hortense  
Frerick, Sr. Roselina

Frey, Sr. Gilbert Marie  
Frey, Sr. Margaret Clare  
Frietsch, Sr. LaVerne  
Frietsch, Sr. Mary Paschal  
Fuller, Sr. Elizabeth Ann  
Gardner, Sr. Mary James  
Gastenveld, Sr. Joyce  
Gaynor, Sr. M. Gerald  
Geis, Sr. Adelaide  
Gillman, Sr. Mary Ellen  
Grathwohl, Sr. Marya  
Grein, Sr. Mildred  
Griehop, Sr. Mary Xavier  
Groh, Sr. Teresa Clare  
Hagedorn, Sr. Virginette  
Hagemann, Sr. Angelina  
Hansen, Sr. Alma Marie  
Hausfeld, Sr. Mary Claire  
Heile, Sr. Mirella  
Hein, Sr. Floribert  
Henckler, Sr. Francis Regis  
Herman, Sr. Ann Cyril  
Hieb, Sr. Marie Elizabeth  
Hiebl, Sr. M. Carmen  
Hietter, Sr. Francis Theresa  
Hillman, Sr. Catherine Ann  
Hinderer, Sr. Damien  
Hoffman, Sr. Rebecca  
Hogan, Sr. Marita Rose  
Holohan, Sr. Annata  
Holthans, Sr. Thomas More  
Horney, Sr. Margaret  
Horstman, Sr. Rita Ann  
Hynes, Sr. Norma Jean  
Inskip, Sr. M. Eligia  
Irvin, Sr. Maureen  
Jakoby, Sr. Elise  
Kalkbrenner, Sr. M. Philip  
Kavanagh, Sr. Clarence Marie  
Knoob, Sr. Rose Ann

Knueven, Sr. Clara  
Knueven, Sr. Frances  
Konrad, Sr. Boniface  
Kochert, Sr. M. Seraphica  
Kroeger, Sr. Jan  
Kroger, Sr. Laurita  
Kruessel, Sr. Marie Helene  
Lamping, Sr. Natalie  
Lamping, Sr. Rose Bernard  
Laughlin, Sr. Joan  
Lawrence, Sr. Emmett  
Lawrence, Sr. Helen  
Lehrter, Sr. Pauline  
Leist, Sr. M. Robertine  
Lewis, Sr. Francis Ann  
Linesch, Sr. Jean Marie  
Listerman, Sr. Laurencia  
Manus, Sr. Antoinette  
Marie  
Manzenberger,  
Sr. Rose Viterbo  
Mara, Sr. Maureen  
Market, Sr. Dolores  
Madeleine  
Martin, Sr. Jane Frances  
Martini, Sr. Edith  
Massmann, Sr. Aquila  
Maurer, Sr. Anisia  
Meise, Sr. Floresita  
Merkel, Sr. Lidwina  
Merkel, Sr. Romana  
Mette, Sr. Marie Therese  
Meyer, Sr. Laetitia  
Meyer, Sr. Michael Louise  
Miles, Sr. Mary Ann  
Miller, Sr. Antoinette  
Miller, Sr. M. Eymard  
Moeller, Sr. Sylvia  
Moers, Sr. Rita Jane

Mohrhaus, Sr. Bernard  
Marie  
Molnar, Sr. M. Yolanda  
Mootz, Sr. Mary  
Niehaus, Sr. Rose Alma  
Niemeyer, Sr. Elaine  
Nordmeyer, Sr. Estelle  
Orban, Sr. Francis Jerome  
O'Shaughnessy,  
Sr. Michelle  
Otting, Sr. Helen Virgine  
Paetz, Sr. Stella Marie  
Pardo, Sr. Joannes  
Peine, Sr. Myra  
Pieper, Sr. Ann de Sales  
Pucke, Sr. Marina  
Puetz, Sr. Ida Marie  
Raben, Sr. Sharon  
Retzner, Sr. Alice  
Riemensperger, Sr. Barbara  
Roell, Sr. Bernice  
Roseman, Sr. Elisetta  
Rosenberger, Sr. M. Callista  
Rosenberger, Sr. Mary Helen  
Royston, Sr. Eileen  
Sabel, Sr. M. Regis  
Scheidler, Sr. Alfreda  
Scheidler, Sr. Alma  
Schmid, Sr. Gertrude  
Schmidlin, Sr. Mary  
Florence  
Schmidt, Sr. Mary Judith  
Schneider, Sr. Rose Teresa  
Schneider, Sr. Vigil  
Schriml, Sr. Mary Raymond  
Schroeder, Sr. Agnes  
Cecile  
Schroeder, Sr. Mary Carol  
Schwetschenau, Sr. Anthony  
Marie  
Spaeth, Sr. Mary Dorothy  
Steigerwald, Sr. Ann  
Regina  
Stemann, Sr. Elna  
Stich, Sr. Marita  
Stier, Sr. Mary Catherine  
Stier, Sr. Olivia Marie  
Stock, Sr. M. Benjamin  
Stockton, Sr. Mary Rose  
Streit, Sr. Virginia Ann  
Stuppy, Sr. M. Clotilda  
Sunderman, Sr. Carol Ann  
Tackett, Sr. Therese  
Tausch, Sr. Mary William  
Tegenkamp, Sr. Agnes Mary  
Telintelo, Sr. Egbert  
Theobald, Sr. Jean Clare  
Trees, Sr. Mary Omer  
Van Compernelle, Sr. Teresa  
Carol  
Walters, Sr. Louise Marie  
Waner, Sr. M. Alfredine  
Ward, Sr. Laurene  
Warisse, Sr. Barbara Marie  
Weidner, Sr. M. Alma

Weidner, Sr. Joesetta  
Weinburg, Sr. Lillian Marie  
Weitlauf, Sr. Eva Catherine  
Werner, Sr. Mary Louise  
Werle, Sr. Maria  
Werner, Sr. Rita Agnes  
Wilhelm, Sr. Mary Celine  
Will, Sr. Conradine  
Wilson, Sr. Michael  
Wimmers, Sr. Judith Ann  
Woestman, Sr. Francis  
Louis  
Worland, Sr. Noel Marie  
Zieroff, Sr. Gertrude Marie  
Zohrlaut, Sr. Mary Hope  
Aubin, Sr. Michael Ann  
524 Walnut St.  
Lawrenceburg, IN 47025  
(812-537-1297)  
Bietsch, Sr. Pat  
R.R. 6 Box 96  
Greensburg, IN 47240  
(812-663-2852)  
Bishop, Sr. Madonna  
1415 N. Tuxedo  
Indpls., IN 46201  
(317-636-6764)  
Bishop, Sr. Rosaire  
5000 Nowland Ave.  
Indpls., IN 46201  
(317-356-8201)  
Black, Sr. Margaretta  
7354 Meridian Hills Ct.  
Apt. D  
Indpls., IN 46260  
(317-257-2768)  
Blain, Sr. Margaret Grace  
R.R. 2 Box 314  
Rushville, IN 46173  
(317-932-2553)  
Blank, Sr. Sharon Marie  
1751 McDonald Ln.  
New Albany, IN 47150  
(812-945-5434)  
Blum, Sr. Terese Adele  
3200 Cold Spring Rd  
Indpls., IN 46222  
(317-929-0335)  
Boberschmidt, Sr. Marian  
LaClaire Convent  
Oldenburg, IN 47036  
(812-934-5016)  
(317-929-0332)  
Breig, Sr. Ruth  
5000 Nowland Ave.  
Indpls., IN 46201  
(317-356-8201)  
Born, Sr. Janet  
LaClaire Convent  
Oldenburg, IN 47036  
(812-934-5016)

Butler, Sr. Rose Marie  
2502 Cold Spring Rd.  
Indpls., IN 46222  
(317-924-6358)  
Buttelt, Sr. Marie Pierre  
3200 Cold Spring Rd.  
Indpls., IN 46222  
(317-929-0123)  
Butz, Sr. Julann  
#3006  
3017 W. 39th St.  
Indpls., IN 46208  
(317-291-3692)  
Calkins, Sr. Mary Lynne  
R.R. 1, Box 144  
Guilford, IN 47022  
(812-576-4302)  
Cleveland, Sr. Jean Marie  
R.R. 1, Box 144  
Guilford, IN 47022  
(812-576-4302)  
Connor, Sr. Patricia  
3200 Cold Spring Rd.  
Indpls., IN 46222  
(317-929-0123)  
Connors, Sr. Paschal Marie  
228 E. Hendricks St.  
Shelbyville, IN 46176  
(317-398-6377)  
Conrad, Sr. Yvonne  
Box 2  
Morris, IN 47033  
(812-934-3288)  
Deardorff, Sr. Alice Ann  
5000 Nowland Ave.  
Indpls., IN 46201  
(317-356-8201)  
Doyle, Sr. Dominica  
Box J  
Brookville, IN 47012  
(317-647-5163)  
Eckstein, Sr. Helen  
Box J  
Brookville, IN 47012  
(317-647-5163)  
Emery, Sr. Rosina  
3356 W. 30th St..  
Indpls., IN 46222  
(317-925-6546)  
Ennis, Sr. Mary Clare  
Box J  
Brookville, IN 47012  
(317-647-5163)  
Ernstes, Sr. Christine)  
5375 W. 16th St..  
Indpls., IN 46224  
(317-244-6084)  
Ewing, Sr. Francine  
3356 W. 30th St.  
Indpls., IN 46222  
(317-925-6546)

- Flielman, Sr. Mary  
3 St. Louis Place  
Batesville, IN 47006  
(812-934-3410)
- Forthofer, Sr. Evelyn  
1206 E. Main St.  
Plainfield, IN 46168  
(317-839-3434)
- Franks, Sr. M. Joel  
3200 Cold Spring Rd.  
Indpls., IN 46222  
(317-929-0123)
- Gallagher, Sr. Gloria  
3200 Cold Spring Rd.  
Indpls., IN 46222  
(317-929-0123)
- Galm, Sr. Therese  
de Lourdes  
5000 Nowland Ave.  
Indpls., IN 46201  
(317-356-8201)
- Gampfer, Sr. Mary Stella  
3200 Cold Spring Rd.  
Indpls., IN 46222  
(317-929-0123)
- Gerth, Sr. Shirley  
R.R. 6, Box 96  
Greensburg, IN 47240  
(812-663-2852)
- Hampel, St. Julie  
7381-A Meridian Hills Ct.  
Indpls., IN 46260  
(317-252-5726)
- Hannigan, Sr. Francis Ellen  
5000 Nowland Ave.  
Indpls., IN 46201  
(317-356-8201)
- Hermann, Sr. Rita  
3017 W. 39th St., #3006  
Indpls., IN 46208  
(317-291-3692)
- Heskamp, Sr. Miriam Clare  
3200 Cold Spring Rd.  
Indpls. IN 46222  
(317-929-0123)
- Hileman, Sr. Barbara  
R.R. 3, Box 219  
West Harrison, IN 47060  
(317-576-3234)
- Hofer, Sr. Marilynn  
3200 Cold Spring Rd.  
Indpls., IN 46222  
(317-929-0123)
- Hoff, Sr. Carolyn  
3356 W. 30th St.  
Indpls., IN 46222
- Hoff, Sr. Irene  
Box 2  
Morris, IN 47033  
(812-934-3288)
- Hollingsworth,  
Sr. Margaret Mary  
4853 Oakhurst Ct.  
Indpls., IN 46254  
(317-297-9309)
- Jamison, Sr. Diane  
2505 Fox Harbor Dr.  
Indpls., IN 46227  
(317-786-8343)
- Jones, Sr. Jean Gabriel  
3200 Cold Spring Rd.  
Indpls., IN 46222  
(317-929-0123)
- Kavanaugh, Sr. Timothy  
3356 W. 30th St.  
Indpls., IN 46222  
(317-925-6546)
- Kellerman, Sr. Gloria  
213 S. East St.  
Greensburg, IN 47240  
(812-663-2852)
- Kluemper, Sr. Ruth Marie  
LaClaire Convent  
Oldenburg, IN 47036  
(812-934-5016)
- Koors, Sr. Joanita  
720 E. Elm St.  
New Albany, IN 47150  
(812-945-7337)
- Koors, Sr. Rebecca  
3200 Cold Spring Rd.  
Indpls., IN 46222  
(317-929-0123)
- Kraeszig, Sr. Charity  
3356 W. 30th St.  
Indpls., IN 46222  
(317-925-6546)
- Lee, Sr. Rosemary  
3200 Cold Spring Rd.  
Indpls., IN 46222  
(317-929-0123)
- Long, Sr. Lavonne  
5000 Nowland Ave.  
Indpls., IN 46201  
(317-356-8201)
- Luerman, Sr. Joan  
906 18th St.  
Bedford, IN 47421  
(812-275-2779)
- Lund, Sr. Davida  
924 Western Ave.  
Connorsville, IN 47331
- Lunsford, Sr. Ramona  
3 St. Louis Place  
Batesville, IN 47006  
(812-934-3410)
- Massey, Sr. Shirley  
3307 Moller Rd.  
Indpls., IN 46224  
(317-293-9969)
- Matteson, Sr. Lynne  
3356 W. 30th St.  
Indpls., IN 46222  
(317-925-6546)
- McCann, Sr. Rose Marie  
2502 Cold Spring Rd.  
Indpls., IN 46222  
(317-924-6358)
- McCracken, Sr. Jacquelyn  
1440 Locust St.  
Terre Haute, IN 47807  
(812-232-0870)
- Merkel, Sr. Elaine  
349 S. Buckeye St.  
Osgood, IN 47037  
(812-689-6670)
- Method, Sr. Lucille  
210 Fifth Ave  
Aurora, IN 47001  
(812-926-1558)
- Meyer, Sr. Nancy  
5375 W. 16th St.  
Indpls., IN 46224  
(317-244-6084)
- Michl, Sr. Ellen  
530 N. Rural St.  
Indpls., IN 46201  
(317-631-8817)
- Moran, Sr. Carmita  
228 E. Hendricks St.  
Shelbyville, IN 46176  
(812-938-6377)
- Morshauser, Sr. Vivian  
Rose  
3200 Cold Spring Rd.  
Indpls., IN 46222  
(317-929-0123)
- Nellis, Sr. Dolores Jean  
3356 W. 30th St.  
Indpls., IN 46222  
(317-925-6546)
- O'Connell, Sr. Frances  
5000 Nowland Ave.  
Indpls., IN 46201  
(317-356-8201)
- Piller, Sr. Barbara  
2726 E. 72nd St.  
Indpls., IN 46240  
(317-257-5514)
- Poeling, Sr. Laure  
3200 Cold Spring Rd.  
Indpls., IN 46222  
(317-929-0332)
- Prickel, Sr. Donna  
7381-A Meridian Hills Ct.  
Indpls., IN 46260  
(317-252-5726)
- Raters, Sr. Catherine  
28 S. Downey Ave.  
Indpls., IN 46219  
(317-357-5507)
- Raver, Sr. Joan  
3200 Cold Spring Rd.  
Indpls., IN 46222  
(317-929-0335)

- |   |  |  |
|---|--|--|
| Rocklage, Sr. Norma<br>3200 Cold Spring Rd.<br>Indpls., IN 46222<br>(317-929-0123)      | Schweitzer, Sr. Sandra<br>5118 Winterberry Dr.<br>Indpls., IN 46254<br>(317-293-4242)    | Van Benten, Sr. Virginia<br>1206 E. Main St.<br>Plainfield, IN 46168<br>(317-839-3434) |
| Rohman, Sr. Donna<br>603 Washington St.<br>Batesville, IN 47006<br>(812-934-4369)       | Shine, Sr. Sheila<br>5551 Indianola Ave.<br>Indpls., IN 46220<br>(317-253-5776)          | Vukovic, Sr. Rita<br>3356 W. 30th St.<br>Indpls., IN 46222<br>(317-925-6546)           |
| Rose, Sr. Florence Marie<br>3200 Cold Spring Rd.<br>Indpls., IN 46222<br>(317-929-0123) | Slinger, Sr. Carol<br>6417 Stockport Rd. #1183<br>Indpls., IN 46254<br>(317-299-0771)    | Werner, Sr. Ann<br>3 St. Louis Pl.<br>Batesville, IN 47006<br>(812-934-3410)           |
| Rudolph, Sr. Catherine<br>R.R. 1<br>Sunman, IN 47401<br>(812-623-2963)                  | Soergel, Sr. Edith<br>720 E. Elm St.<br>New Albany, IN 47150<br>(812-945-7337)           | Whalen, Sr. Clare<br>3200 Cold Spring Rd.<br>Indpls., IN 46222<br>(317-929-0123)       |
| Saler, Sr. Helen<br>524 Walnut St.<br>Lawrenceburg, IN 47025<br>(812-537-1297)          | Speier, Sr. Jane Anne<br>5000 Nowland Ave.<br>Indpls., IN 46201<br>(317-356-8201)        | Willhelm, Sr. Agnes<br>1751 McDonald Ln.<br>New Albany, IN 47150<br>(812-934-3434)     |
| Scheapf, Sr. Patricia<br>3200 Cold Spring Rd.<br>Indpls., IN 46222<br>(317-929-0123)    | Steckler, Sr. Dorothy<br>Box 154<br>Lanesville, IN 47136<br>(812-952-2852)               | Wirtz, Sr. Ruth Ann<br>3200 Cold Spring Rd.<br>Indpls., IN 46222<br>(317-929-0123)     |
| Scheidler, Sr. Janice<br>3200 Cold Spring Rd.<br>Indpls., IN 46222<br>(317-929-0332)    | Stein, Sr. Jacinta<br>28 S. Downey<br>Indpls., IN 46219<br>(317-357-5507)                | Witte, Sr. Marie Bernard<br>337 N. Warman Ave.<br>Indpls., IN 46222<br>(317-636-1403)  |
| Scheidler, Sr. Jonette<br>228 E. Hendricks St.<br>Shelbyville, IN 46176                 | Stewart, Sr. Rosemary<br>524 Walnut St.<br>Lawrenceburg, IN 47025<br>(812-537-1297)      | Wittekind, Sr. M. Olga<br>3200 Cold Spring Rd.<br>Indpls., IN 46222<br>(317-929-0123)  |
| Schneider, Sr. Catherine<br>5118 Winterberry Dr.<br>Indpls., IN 46254<br>(317-293-4242) | Stier, Sr. Anna Marie<br>3356 W. 30th St.<br>Indpls., IN 46222<br>(317-925-6546)         | Wright, Sr. Dolores<br>R.R. 3, Box 219<br>West Harrison, IN 47060<br>(812-576-3234)    |
| Schroeder, Sr. Cecilia<br>2726 E. 72nd St.<br>Indpls., IN 46240<br>(317-257-5514)       | Stiker, Sr. Justin Louise<br>1805 "O" St., Apt 16<br>Bedford, IN 47421<br>(812-275-0845) | Zahn, Sr. Adele<br>3200 Cold Spring Rd.<br>Indpls., IN 46222<br>(317-929-0123)         |
| Schroeder, Sr. Marie<br>228 E. Hendricks Rd.<br>Shelbyville, IN 46176                   | Taylor, Sr. Rosanne<br>3200 Cold Spring Rd.<br>Indpls., IN 46222<br>(317-929-0123)       | Zore, Sr. Monica<br>6714 Stockport Rd. #1183<br>Indpls., IN 46254<br>(317-299-0771)    |

## SISTERS OF ST. JOSEPH OF CARONDELET (CSJ)

### Motherhouse

St. Joseph's Provincial House

6400 Minnesota Ave. — St. Louis, MO 63111 — (314-481-7801)

Sr. Donna Loretto Gunn, Provincial Superior

Brouillette, Sr. Carol  
429 Washington St.  
Terre Haute, IN 47802  
(812-234-5494)

Brush, Sr. Victoria Therese  
3206 St. Jude Dr.  
Indpls., IN 46227  
(317-782-0845)

O'Laughlin, Sr. Geraldine  
2802 Franklin Pl.  
Indpls., IN 46208  
(317-923-7297)

Schilling, Sr. Jane Edward  
5708 Laurel Hall Dr.  
Indpls., IN 46226  
(317-547-3980)

Schniedermeier,  
Sr. Edward Cecilia  
3206 St. Jude Dr.  
Indpls., IN 46227  
(317-782-0845)

Stellmack, Sr. Mildred  
28 S. Downey  
Indpls., IN 46219  
(317-357-5507)

Strack, Sr. Carolyn  
4350 Madison Ave.  
#513  
Indpls., IN 46227  
(317-783-2185)

## SISTERS OF ST. JOSEPH OF TIPTON (CSJ)

### Motherhouse

St. Joseph Convent — R.R. 3, Box 291A — Tipton, IN 46072 — (317-675-6203)  
Sr. Veronica Baumgartner, President

Karbowski, Sr. Cathy  
530 N. Rural St.  
Indpls., IN 46201  
(317-631-5163)

Mannion, Sr. Jane  
Frances  
5683 Washington Blvd.  
Indpls., IN 46220  
(317-255-4242)

O'Bryan, Sr. Patricia  
3354 W. 30th St.  
Indpls., IN 46222

O'Donnell, Sr. Josita  
528 Fountain Dr.  
Seymour, IN 47274  
(812-523-1528)

Tragesser, Sr. Katharine  
Marie  
5879 N. Delaware St.  
Indpls., IN 46220  
(317-253-6175)

Travis, Sr. Helen  
5683 Washington Blvd.  
Indpls., IN 46220  
(317-255-4242)

Van de Walle, Sr.  
Karen  
725 E. 64th St., Apt. #2  
Indpls., IN 46220  
(317-253-4178)

Wagner, Sr. Julia  
818 W. 64th St., Apt. B  
Indpls., IN 46260  
(317-257-1527)

## URSULINE SISTERS OF THE IMMACULATE CONCEPTION (OSU)

### Motherhouse

3105 Lexington Road — Louisville, KY 40206 — (502-897-1811)  
Sr. Rosella McCormick, President

Lutsie, Sr. M. Dolorita  
Our Lady of Providence  
High School  
704 W. Hwy. 131  
Clarksville, IN 47130  
(812-945-2538)

Stuber, Sr. M. Nicholas  
Our Lady of Providence  
High School  
704 W. Hwy. 131  
Clarksville, IN 47130  
(812-945-2538)

# Personal Phone Directory

Name: \_\_\_\_\_ Phone No. \_\_\_\_\_

Address: \_\_\_\_\_  
\_\_\_\_\_

Notation: \_\_\_\_\_  
\_\_\_\_\_

Name: \_\_\_\_\_ Phone No. \_\_\_\_\_

Address: \_\_\_\_\_  
\_\_\_\_\_

Notation: \_\_\_\_\_  
\_\_\_\_\_

Name: \_\_\_\_\_ Phone No. \_\_\_\_\_

Address: \_\_\_\_\_  
\_\_\_\_\_

Notation: \_\_\_\_\_  
\_\_\_\_\_

Name: \_\_\_\_\_ Phone No. \_\_\_\_\_

Address: \_\_\_\_\_  
\_\_\_\_\_

Notation: \_\_\_\_\_  
\_\_\_\_\_

Name: \_\_\_\_\_ Phone No. \_\_\_\_\_

Address: \_\_\_\_\_  
\_\_\_\_\_

Notation: \_\_\_\_\_  
\_\_\_\_\_

Name: \_\_\_\_\_ Phone No. \_\_\_\_\_

Address: \_\_\_\_\_  
\_\_\_\_\_

Notation: \_\_\_\_\_  
\_\_\_\_\_

Name: \_\_\_\_\_ Phone No. \_\_\_\_\_

Address: \_\_\_\_\_  
\_\_\_\_\_

Notation: \_\_\_\_\_  
\_\_\_\_\_



# General Summary

## Archdiocese of Indianapolis

(Unless otherwise noted, all statistics are current as of October 1, 1990)

### CLERGY

Archbishop .....	1	
Diocesan Priests .....	<u>194</u>	
	195	195
Priests of Religious Orders:		
St. Meinrad Benedictines—Mitred Archabbot .....	1	
Retired Archabbots .....	1	
Priests .....	<u>65</u>	
	67	67
Order of Friars Minor:		
Cincinnati Province .....	6	
St. Louis Province .....	<u>10</u>	
	16	16
Order of Friars Minor Conv. ....		20
Society of the Divine Word .....		3
Society of Jesus .....		8
St. Maur Benedictines .....		<u>2</u>
Religious Clergy .....		116
Total Number of Clergy in Archdiocese .....		<u><u>311</u></u>

### CHURCHES

Churches with Resident Pastors .....	112
Churches without Resident Pastors .....	31
Mission Churches .....	15
Chapels .....	75

### PARISH STATISTICS

Population of Archdiocese (1980 Census) .....	2,127,915
Catholic Population .....	198,223
<b>Baptisms</b>	
Infants .....	4,007
Adults .....	570
<b>Marriages</b>	
Catholic .....	710
Mixed .....	854
<b>Burials</b>	
Infants .....	49
Adults .....	1,883

**SEMINARIES FOR RELIGIOUS ORDERS (1)**

St. Meinrad:		
Professed	4	
Novices, O.S.B.	<u>2</u>	
• Total Number of Religious Order Students	6	6

**CATHOLIC COLLEGES (2)**

St. Mary-of-the-Woods		
Sisters of Providence	910	
Marian College (Co-educational)		
Sisters of St. Francis, Oldenburg, Ind.	1,228	
Total Students in Colleges		2,138

**CATHOLIC HIGH SCHOOLS (9)***(October 1, 1989)*

Indianapolis		
Brebeuf Preparatory	604	
Cathedral	629	
Bishop Chatard	653	
Cardinal Ritter Jr./Sr.	409	
Roncalli	648	
Father Thomas Scecina	536	
Clarksville		
Our Lady of Providence	518	
Madison		
Father Michael Shawe, Jr./Sr.	75	
Oldenburg		
Academy of the Immaculate Conception	<u>199</u>	
Total High School Students	4,271	4,271

**PARISHES WITH PAROCHIAL SCHOOLS (65)***(October 1, 1989)*

Total Grade School Students		14,307
-----------------------------	--	--------

**MEN RELIGIOUS**

Order of St. Benedict		
Priests	67	
Brothers	42	
Novices	<u>2</u>	
	111	111
Order of Friars Minor		
Priests	16	
Brothers	15	
Novices	<u>3</u>	
	34	34
Order of Friars Minor Conventual		
Priests	20	
Brothers	<u>13</u>	
	33	33

**MEN RELIGIOUS (Cont.)**

Society of Jesus	
Priests .....	7
Brothers .....	<u>3</u>
	10 .... 10
Brothers of the Holy Cross .....	1
Society of the Divine Word	
Priests .....	3
Total of Religious Men .....	<u>192</u>

**WOMEN RELIGIOUS**

Daughters of Charity of St. Vincent de Paul (Evansville) .....	10
Carmelites (Indianapolis and Terre Haute) .....	28
Adrian Dominican Sisters .....	1
Dominicans (St. Catharine, Kentucky) .....	4
Dominicans (Sinsinewa Northeast Province) .....	2
Little Sisters of the Poor .....	13
School Sisters of Notre Dame (Mankato, Minnesota) .....	1
Sisters of Charity (Cincinnati, Ohio) .....	5
Sisters of Charity of the Blessed Virgin Mary .....	1
Sisters of the Holy Name of Jesus and Mary (Los Gatos, Cal.) .....	1
Sisters of Providence (St. Mary-of-the-Woods) .....	424
Sisters of St. Benedict (Beech Grove) .....	92
Sisters of St. Benedict (Ferdinand) .....	4
Sisters of St. Francis of Penance and Charity .....	1
Sisters of St. Francis (Mishawaka) .....	5
Sisters of St. Francis (Rochester, Minnesota) .....	1
Sisters of St. Francis (Oldenburg) .....	267
Sisters of St. Joseph of Carondelet (St. Louis, Missouri) .....	7
Sisters of St. Joseph (Tipton) .....	8
Ursulines (Louisville, Kentucky) .....	<u>2</u>
Total Number of Religious Women .....	877 .. <u>877</u>

**CHARITABLE**

Homes for the Aged .....	6
Maternity Homes .....	2

# Vital Statistics of the Parishes

(July 1, 1989 to June 30, 1990)

Parishes	Number of Persons	Children in School	Baptisms			Deaths		Marriages		
			Infant	PF	Adult	Infant	Adult	Cath.	Mixed	
INDIANAPOLIS										
1	SS. Peter and Paul	359	0 <sub>b</sub> <sup>*</sup>	15	3	2	0	12	19	11
2	Assumption	145	0 <sub>a</sub> <sup>*</sup>	3	1	0	0	13	0	1
3	Holy Angels	446	129	11	1	1	0	5	0	1
4	Holy Cross	720	197 <sub>b</sub> <sup>*</sup>	15	3	4	1	13	1	1
5	Holy Name	3,776	325	70	10	9	0	31	15	8
6	Holy Rosary	342	0 <sub>d</sub> <sup>*</sup>	7	0	0	0	7	2	1
7	Holy Spirit	4,435	362	102	1	4	0	57	22	21
8	Holy Trinity	716	0 <sub>a</sub> <sup>*</sup>	12	1	0	0	12	2	7
9	Immaculate Heart of Mary	2,234	289	61	12	7	0	8	15	20
10	Nativity of Our Lord									
	Jesus Christ	1,993	190	45	2	4	0	4	3	8
11	Our Lady of Lourdes	1,895	380	35	12	7	1	19	9	5
12	Christ the King	3,385	320	75	7	6	0	40	11	7
13	Sacred Heart of Jesus	895	0 <sub>d</sub> <sup>*</sup>	21	1	3	0	36	7	12
14	St. Andrew	1,031	46	26	0	1	0	15	6	9
15	St. Ann	1,039	0	13	3	54	0	14	0	3
16	St. Anthony	942	209 <sub>a</sub> <sup>*</sup>	31	0	3	0	20	2	6
17	St. Barnabas	5,048	393	82	8	4	10	28	19	19
18	St. Bernadette	649	0	13	0	1	2	5	0	2
19	St. Bridget	303	0 <sub>s</sub> <sup>*</sup>	6	0	0	0	16	0	0
20	St. Catherine	729	200 <sub>d</sub> <sup>*</sup>	19	4	1	0	17	10	2
21	St. Christopher	5,222	167	132	13	13	1	43	16	16
23	St. Gabriel	2,516	290	29	10	6	1	7	2	6
24	St. James, the Greater	552	0 <sub>d</sub> <sup>*</sup>	5	3	0	0	6	0	1
25	St. Joan of Arc	970	211	18	9	1	1	15	9	12
26	St. John	4	0	0	0	0	0	8	14	5
27	St. Joseph	819	0 <sub>a</sub> <sup>*</sup>	33	2	3	0	15	4	7
28	St. Jude	4,200	434	107	11	4	0	23	4	9
29	St. Lawrence	4,846	435	127	11	18	0	22	26	30
30	St. Luke	4,466	369	108	23	7	3	44	19	33
31	St. Mark	2,350	300	49	5	3	0	21	5	5
32	St. Mary	267	0 <sub>b</sub> <sup>*</sup>	10	0	0	0	7	4	5
33	St. Matthew	4,400	280	49	10	2	0	21	10	22
34	St. Michael, Archangel	2,116	235	43	7	6	0	19	9	15
35	St. Monica	2,861	194 <sub>c</sub> <sup>*</sup>	81	11	11	0	20	8	13
36	St. Patrick	660	0 <sub>d</sub> <sup>*</sup>	17	4	1	0	32	1	1
37	St. Philip Neri	1,245	214	45	4	11	2	29	10	6
38	St. Pius X	5,100	405	142	14	9	3	28	28	33
39	St. Rita	640	162	23	1	2	0	9	5	4
40	St. Roch	1,262	227	22	6	1	0	19	8	2
41	St. Simon	3,186	264	92	10	10	0	20	10	6
42	St. Therese of the Infant Jesus	3,613	538	76	9	10	1	52	12	16
43	St. Thomas Aquinas	1,752	203	43	2	1	0	16	8	3
44	Aurora	1,070	120	13	2	5	0	15	1	4
45	Batesville	3,528	361	44	9	3	1	28	15	6
46	Bedford	1,570	99	18	4	3	0	20	3	7

Parishes	Number of Persons	Children in School	Baptisms			Deaths		Marriages	
			Infant	PF	Adult	Infant	Adult	Cath.	Mixed
<b>BLOOMINGTON</b>									
47 St. Charles	2,213	200	37	4	9	0	8	8	2
48 St. John	1,224	0	23	9	5	0	2	0	7
49 St. Paul Catholic Center	4,209	0	39	13	9	0	0	10	11
50 Bradford	1,237	0	29	10	3	0	10	7	9
51 Brazil	418	57	29	2	1	0	10	2	5
52 Brookville	1,889	252	29	4	2	0	20	4	12
53 Brownsburg	4,483	350	87	11	5	0	16	4	13
54 Brownstown	48	0	1	0	0	0	1	0	0
55 Cambridge City	650	0	6	1	1	0	7	0	2
56 Cannelton	299	0	3	0	0	0	7	6	5
57 Cedar Grove	489	0	3	0	1	0	3	0	1
58 Charlestown	416	81	9	2	5	0	7	2	3
59 China	124	0	2	0	1	0	1	1	1
60 Clarksville	3,000	362	40	4	5	0	31	5	12
61 Clinton	985	84	13	16	16	1	35	2	3
<b>COLUMBUS</b>									
62 St. Bartholomew	2,233	330*	36	17	1	2	10	4	7
63 St. Columba	0	0*	0	0	0	0	0	0	0
64 Connersville	2,196	174	25	3	4	1	35	6	7
65 Corydon	1,020	139	33	0	15	0	0	12	0
66 Danville	932	0	26	5	9	0	5	1	7
68 Diamond	8	0	0	0	0	0	0	0	0
69 Dover	433	0	9	0	0	1	0	1	0
70 Edinburgh	192	0	3	0	0	0	2	0	0
71 Enochsburg	494	0	10	0	0	0	5	3	1
72 Fortville	680	0	25	0	1	0	1	1	4
73 Franklin	1,254	0	30	3	4	1	6	2	10
74 French Lick	300	0	0	0	9	0	0	2	0
75 Frenchtown	708	0	18	1	3	1	5	0	2
76 Fulda	412	0	9	0	0	0	2	1	0
78 Greencastle	626	0	25	8	1	0	5	2	2
79 Greenfield	2,280	147	42	5	8	0	12	6	13
80 Greensburg	3,263	260	65	5	1	1	35	7	3
81 Greenwood	4,800	332	95	17	7	1	20	9	20
82 Hamburg	210	0	4	0	2	0	1	1	0
83 Henryville	192	0	9	0	0	0	1	1	0
<b>JEFFERSONVILLE</b>									
84 Sacred Heart	2,376	226	39	4	11	0	27	4	3
85 St. Augustine	1,876	44	55	10	4	1	46	14	22
86 Knightstown	194	0	6	1	2	0	1	0	2
87 Lanesville	1,199	0	17	4	0	1	9	7	4
88 Lawrenceburg	2,100	150	26	0	0	0	11	2	8
89 Leopold	600	0	8	2	1	0	8	2	1
90 Liberty	360	0	8	1	2	0	4	0	2
<b>MADISON</b>									
91 St. Mary	1,716	0*	19	4	2	0	23	7	6
92 St. Michael	0	0*	0	0	0	0	0	0	0
93 St. Patrick	268	198*	3	0	0	0	4	6	0
95 Martinsville	1,123	0	0	0	0	0	0	0	0
96 Milan	450	0	7	0	0	0	3	0	2
97 Millhousen	467	0	11	2	1	0	6	2	4
99 Mitchell	350	0	7	0	0	0	1	0	0

Parishes	Number of Persons	Children in School	Baptisms			Deaths		Marriages		
			Infant	PF	Adult	Infant	Adult	Cath.	Mixed	
100	Montezuma	58	0	1	0	0	0	1	0	0
101	Mooresville	751	0	21	3	2	0	1	0	6
102	Morris	559	0	12	1	0	0	5	3	3
103	Napoleon	179	0	0	0	0	0	0	0	0
104	Nashville	709	0	11	3	5	0	4	3	0
105	Navilleton	970	0	19	1	1	0	0	1	3
NEW ALBANY										
106	Holy Family	2,328	270	56	8	11	1	26	13	4
107	Our Lady of Perpetual Help	1,949	297	48	9	3	0	32	13	6
108	St. Mary	1,601	173	22	4	10	1	48	11	6
109	New Alsace	646	0	21	0	2	0	6	8	1
110	New Castle	911	0	11	2	2	0	12	2	4
111	New Marion	82	0	0	0	0	0	1	1	0
112	New Middletown	192	0	1	0	0	0	0	0	0
113	North Vernon	1,274	156	27	6	0	0	11	2	7
114	Oak Forest	69	0	2	0	1	0	0	0	0
115	Oldenburg	1,512	0	19	2	2	0	9	5	5
116	Osgood	720	0	15	0	0	1	13	2	6
117	Paoli	125	0	2	0	0	0	2	1	1
118	Plainfield	1,465	78	32	12	1	1	5	1	4
RICHMOND										
119	Holy Family	975	0*	26	4	1	0	9	4	14
120	St. Andrew	1,407	246*	16	1	2	0	26	4	4
121	St. Mary	1,500	0*	35	9	4	0	27	3	14
122	Rockville	360	0	8	1	1	0	2	0	2
123	Rushville	1,344	181	27	7	4	0	18	11	8
124	St. Anne (Jennings Co.)	200	0	3	0	0	1	1	0	1
125	St. Croix	206	0	0	0	0	0	0	0	0
126	St. Dennis	73	0	0	0	0	0	1	0	1
127	St. Isidore (Perry Co.)	258	0	4	0	0	0	2	2	1
128	St. Joseph (Crawford Co.)	136	0	3	2	1	0	2	1	1
129	St. Joseph Hill	994	0	33	2	4	0	13	7	5
130	St. Joseph (Jennings Co.)	326	0	9	2	0	0	3	1	2
131	St. Leon	720	0	9	0	0	0	3	3	1
132	St. Mark (Perry Co.)	387	0	9	0	2	0	7	1	3
133	St. Mary of the Knobs	2,535	0	68	6	3	0	13	8	10
134	St. Mary-of-the-Rock	286	0	10	0	0	0	1	2	1
135	St. Mary-of-the-Woods	460	0	7	0	8	0	4	3	4
136	St. Maurice	485	0	8	0	0	0	4	2	1
137	St. Meinrad	1,055	0	27	1	0	1	14	8	6
138	St. Nicholas (Ripley Co.)	725	94	19	1	4	0	4	1	6
139	St. Paul (Decatur Co.)	13	0	0	0	0	0	0	0	0
140	St. Peter (Franklin Co.)	532	0	14	3	1	0	3	2	0
141	St. Peter (Harrison Co.)	207	0	2	0	2	0	0	0	0
142	St. Plus (Ripley Co.)	174	0	0	0	0	0	0	0	0
143	St. Vincent (Shelby Co.)	756	0	11	2	3	0	0	0	2
144	Salem	421	0	0	0	0	0	0	0	0
145	Scottsburg	417	0	13	2	1	0	6	1	2
146	Seelyville	138	0	3	0	0	0	0	0	1
147	Sellersburg	889	98	16	2	1	0	8	1	4
148	Seymour	999	108	20	2	1	0	10	0	4
149	Shelbyville	4,200	189	50	4	12	0	12	6	8
150	Siberia	223	0	4	0	0	0	5	0	1

Parishes	Number of Persons	Children In School	Baptisms			Deaths		Marriages	
			Infant	PF	Adult	Infant	Adult	Cath.	Mixed
151 Spencer	303	0	7	1	2	0	5	0	1
152 Starlight	695	0	0	0	0	0	0	0	0
153 Tell City	3,159	0	49	10	13	1	38	21	13
<b>TERRE HAUTE</b>									
154 Sacred Heart of Jesus	1,059	89	19	8	3	0	21	0	9
155 St. Ann	260	0	4	3	2	0	6	1	0
156 St. Benedict	1,274	0	30	5	4	2	20	6	7
157 St. Joseph	1,377	0	42	19	28	1	16	8	19
158 St. Margaret Mary	746	0	3	2	1	0	10	0	0
159 St. Patrick	1,295	205	40	3	5	1	23	4	11
160 Troy	358	0	7	0	0	0	3	1	3
161 Universal	193	0	1	0	1	0	2	0	0
162 Vevay	229	0	13	0	1	0	2	1	0
163 West Terre Haute	161	0	2	0	0	0	5	0	0
164 Yorkville	320	0	8	0	1	0	1	3	1
<b>TOTALS</b>	<b>198,223</b>	<b>14,118</b>	<b>4,007</b>	<b>570</b>	<b>548</b>	<b>49</b>	<b>1,883</b>	<b>710</b>	<b>854</b>

\*Students may be included in Consolidated School totals.

a Attend All Saints School (Consolidated), 337 N. Warman, Indianapolis.

b Attend Holy Cross Central School, 125 N. Oriental St., Indianapolis.

c Attend St. Monica School, 6131 N. Michigan Rd., Indianapolis.

d Attend Central Catholic School (Consolidated), 1115 E. Tabor St., Indianapolis.

e Attend Pope John XXIII School, 221 State St. and Shawe Jr. High, Madison.

f Attend St. Elizabeth Seton (East) Consolidated, 700 N. "A" St., (Gr. K-3), and St. Elizabeth Seton (West) Consolidated, 801 W. Main St., (Gr. 4-8), Richmond.

g Attend All Saints Catholic School (Consolidated), 1306-27th St., Columbus.

# Financial Statistics of the Parishes

(July 1, 1989 to June 30, 1990)

PARISHES	PETER'S PENCE	INDIAN & NEGRO	HUMAN DEVELOPMENT	BISHOP'S RELIEF	HOLY PLACES	EASTER SEMINARY	MISSION GIFTS	ARCHDIOCESAN ASSESSMENT	
INDIANAPOLIS									
1	SS. Peter and Paul	624.25	451.00	774.00	871.00	241.00	2,292.00	2,103.60	6,813.48
2	Assumption	182.00	50.81	65.85	92.66	78.29	906.71	609.04	2,469.60
3	Holy Angels	987.86	336.00	398.00	372.40	0.00	900.26	1,065.13	1,958.28
4	Holy Cross	183.42	155.00	659.75	138.25	0.00	1,150.00	1,060.50	3,660.26
5	Holy Name	582.00	1,265.00	1,232.00	2,607.26	387.00	9,088.01	8,233.17	20,542.20
6	Holy Rosary	117.35	121.10	126.90	111.60	9.00	815.85	785.60	2,811.86
7	Holy Spirit	2,346.00	1,241.00	1,840.90	1,533.00	383.00	13,462.56	10,650.86	21,515.52
8	Holy Trinity	573.00	334.50	400.00	458.00	0.00	1,761.88	3,387.20	5,108.28
9	Immaculate Heart of Mary	1,429.05	584.25	1,354.00	1,244.50	266.50	10,120.35	5,778.60	21,994.32
10	Nativity of our Lord Jesus Christ	912.92	875.98	785.95	1,359.87	523.50	5,150.00	4,707.94	9,230.52
11	Our Lady of Lourdes	1,549.50	1,109.75	1,063.00	1,239.50	268.60	6,384.81	4,380.57	19,180.32
12	Christ The King	2,674.14	2,306.00	3,328.75	3,370.00	1,362.00	10,000.00	16,161.86	22,142.40
13	Sacred Heart of Jesus	494.00	173.00	526.00	425.00	155.00	1,431.00	1,705.00	5,108.28
14	St. Andrew	523.35	446.00	368.86	395.13	0.00	3,102.00	2,560.25	7,439.28
15	St. Ann	264.00	0.00	231.00	101.00	0.00	0.00	1,063.00	4,937.06
16	St. Anthony	570.19	646.48	622.87	934.60	149.00	3,005.92	6,036.21	4,830.00
17	St. Barnabas	991.20	0.00	1,054.49	0.00	0.00	14,000.00	8,449.14	17,161.20
18	St. Bernadette	0.00	0.00	242.00	147.00	0.00	0.00	533.67	5,206.92
19	St. Bridget	342.00	463.00	124.00	167.00	82.43	1,816.90	1,666.80	2,056.92
20	St. Catherine	204.00	0.00	411.90	438.00	177.00	1,712.70	3,496.22	6,104.66
21	St. Christopher	2,095.00	1,270.50	1,577.00	3,543.50	647.00	11,212.69	8,393.00	16,079.66
23	St. Gabriel	917.15	562.00	562.25	812.00	270.64	10,322.52	7,631.92	12,496.08
24	St. James, the Greater	0.00	0.00	450.85	224.75	150.00	1,892.76	1,487.65	6,783.00
25	St. Joan of Arc	1,120.07	1,142.34	1,041.94	1,259.83	0.00	4,240.89	4,077.09	11,924.88
26	St. John	538.00	295.00	400.00	268.00	642.63	2,806.72	4,238.30	7,996.80
27	St. Joseph	1,556.50	0.00	945.66	1,385.10	0.00	3,642.28	5,834.47	4,599.00
28	St. Jude	350.00	336.00	413.00	937.00	0.00	6,000.00	9,721.60	18,843.26
29	St. Lawrence	2,884.00	1,816.00	1,407.00	1,766.00	694.00	18,167.92	8,536.00	20,629.32
30	St. Luke	4,794.00	1,397.00	1,856.00	2,540.00	2,176.50	26,836.50	14,494.50	30,822.72
31	St. Mark	1,658.00	1,307.00	1,404.00	1,570.00	1,101.00	6,507.50	5,901.00	14,135.06



PARISHES	PETER'S PENCE	INDIAN & NEGRO	HUMAN DEVELOPMENT	BISHOP'S RELIEF	HOLY PLACES	EASTER SEMINARY	MISSION GIFTS	ARCHDIOCESAN ASSESSMENT
32 St. Mary	251.00	157.00	84.00	237.00	150.00	1,609.00	2,287.00	4,804.80
33 St. Matthew	1,422.00	0.00	588.00	1,302.00	0.00	7,393.24	6,162.66	23,366.66
34 St. Michael, Archangel	2,075.00	1,458.00	1,917.67	2,055.14	0.00	7,060.50	4,571.00	18,923.06
35 St. Monica	2,026.16	3,007.00	1,111.04	3,926.10	311.00	5,739.50	9,607.48	13,458.86
36 St. Patrick	263.92	106.00	174.50	184.00	0.00	940.57	1,951.47	4,020.48
37 St. Philip Neri	62.00	517.00	481.00	507.35	0.00	1,934.25	1,552.00	10,123.08
38 St. Pius X	1,866.16	4,243.08	3,605.95	3,086.17	1,142.23	19,300.00	22,538.86	21,743.40
39 St. Rita	0.00	129.00	32.00	72.00	50.00	1,000.00	610.00	5,400.12
40 St. Roch	776.54	743.60	645.88	978.00	389.13	1,984.00	3,564.53	13,053.60
41 St. Simon	942.06	594.00	1,124.32	1,337.21	638.55	4,081.50	7,053.11	16,916.52
42 St. Therese of The Infant Jesus	946.42	200.65	1,069.97	1,104.32	183.54	8,492.87	10,480.46	23,194.46
43 St. Thomas Aquinas	260.00	372.00	560.00	775.18	482.00	5,500.00	4,005.94	12,796.32
44 Aurora	999.85	594.58	498.00	647.70	316.50	4,296.13	3,233.72	8,423.06
45 Batesville	1,147.70	739.00	1,093.00	1,632.60	630.91	10,503.63	10,321.17	17,596.92
46 Bedford	621.00	541.51	621.00	417.00	0.00	4,313.38	2,916.50	8,652.00
BLOOMINGTON								
47 St. Charles Borromeo	0.00	375.00	0.00	825.00	0.00	1,000.00	4,992.51	14,394.48
48 St. John Apostle	1,169.23	2,048.66	777.78	943.58	0.00	3,330.00	5,255.09	4,036.20
49 St. Paul Catholic Center	0.00	0.00	1,331.00	1,329.50	0.00	3,100.00	5,574.31	2,423.40
50 Bradford	669.08	0.00	511.57	672.85	232.50	1,633.00	2,263.58	3,746.40
51 Brazil	500.00	0.00	550.00	0.00	100.00	2,009.00	1,081.00	5,047.32
52 Brookville	1,182.86	914.15	1,664.64	1,893.07	873.50	6,438.31	7,335.11	12,689.28
53 Brownsburg	760.00	409.99	1,214.00	1,284.00	0.00	8,971.48	6,976.24	8,076.60
54 Brownstown	102.50	47.00	94.00	190.00	0.00	175.85	705.54	304.46
55 Cambridge City	512.00	305.00	455.00	454.00	0.00	1,050.00	2,127.20	3,370.46
56 Cannelton	151.66	78.00	131.51	0.00	82.93	587.11	267.64	3,032.40
57 Cedar Grove	241.00	490.00	992.00	1,322.00	386.00	2,525.00	1,933.35	4,148.52
58 Charlestown	498.75	402.00	444.45	409.06	417.00	2,796.50	1,402.60	4,036.20
59 China	51.40	33.00	45.00	43.00	0.00	295.00	476.71	674.06
60 Clarksville	825.00	546.00	1,558.00	806.00	328.00	3,101.16	5,516.70	16,479.72
61 Clinton	409.00	108.00	529.00	368.00	100.00	1,806.00	2,188.57	4,028.88
COLUMBUS								
62 St. Bartholomew	460.50	1,158.27	1,406.66	807.36	0.00	4,385.21	1,958.63	9,752.40
63 St. Columba	983.50	1,128.39	1,298.59	826.00	0.00	9,422.44	5,284.67	11,344.20
64 Connersville	1,174.00	629.00	755.50	852.00	705.00	6,890.50	6,384.50	19,499.52
65 Corydon	0.00	0.00	400.00	0.00	0.00	0.00	1,480.00	3,074.40
66 Danville	320.39	0.00	0.00	0.00	0.00	1,250.00	1,118.80	3,259.20

PARISHES	PETER'S PENCE	INDIAN & NEGRO	HUMAN DEVELOPMENT	BISHOP'S RELIEF	HOLY PLACES	EASTER SEMINARY	MISSION GIFTS	ARCHDIOCESAN ASSESSMENT
68 Diamond	0.00	0.00	0.00	0.00	0.00	0.00	0.00	0.00
69 Dover	267.19	334.00	316.16	505.00	204.35	858.00	868.50	1,794.48
70 Edinburgh	227.00	100.00	131.91	191.16	0.00	680.00	1,095.85	1,704.12
71 Enochsburg	372.23	315.15	335.88	529.99	163.20	1,093.97	3,101.20	3,347.40
72 Fortville	282.00	420.00	393.00	376.00	50.00	2,012.99	1,725.21	1,794.48
73 Franklin	894.29	457.73	648.75	538.10	16.66	4,222.80	1,937.65	4,424.66
74 French Lick	133.25	146.28	180.50	231.75	0.00	958.10	1,661.71	2,160.86
75 Frenchtown	0.00	0.00	58.00	790.00	0.00	517.00	574.33	2,387.66
76 Fulda	71.00	165.25	78.75	112.35	136.85	675.40	567.29	2,387.66
78 Greencastle	367.80	517.38	603.00	671.50	0.00	2,686.68	1,450.19	4,545.48
79 Greenfield	754.26	838.32	911.00	1,446.45	0.00	7,464.97	5,242.31	6,864.86
80 Greensburg	1,387.68	1,334.00	1,630.60	1,807.02	1,782.54	10,580.11	10,399.95	13,994.40
81 Greenwood	1,366.48	1,108.00	1,684.04	2,938.23	200.00	9,317.35	9,412.84	9,917.28
82 Hamburg	190.00	128.00	220.00	74.00	101.70	709.00	1,285.37	1,338.72
83 Henryville	97.00	102.00	150.00	58.00	0.00	612.27	254.00	958.68
JEFFERSONVILLE								
84 Sacred Heart	650.02	2,036.00	1,852.07	1,956.00	0.00	6,312.50	7,271.60	13,119.72
85 St. Augustine	956.75	582.00	763.00	1,028.00	184.00	5,076.02	6,338.09	6,607.68
86 Knightstown	84.00	73.00	50.00	99.00	0.00	469.63	563.25	1,439.52
87 Lanesville	1,004.00	1,509.16	1,485.00	2,042.87	122.02	3,937.59	3,119.00	5,263.68
88 Lawrenceburg	2,500.00	650.00	1,060.26	740.83	300.00	4,314.00	3,021.50	8,879.88
89 Leopold	111.86	124.00	161.00	196.30	53.00	530.00	624.01	3,351.60
90 Liberty	315.00	150.00	310.00	325.00	65.00	0.00	3,485.00	2,344.68
MADISON								
91 St. Mary	608.50	572.50	592.50	466.89	322.13	2,357.00	1,447.50	4,613.66
92 St. Michael	608.50	572.50	592.50	466.89	322.12	2,357.00	688.50	3,360.00
93 St. Patrick	798.50	391.20	557.95	803.26	141.40	970.86	1,539.95	5,381.28
95 Martinsville	1,300.00	714.00	850.00	908.00	110.00	3,000.00	3,916.00	5,093.52
96 Milan	208.00	179.00	174.00	166.00	0.00	553.00	853.00	1,262.06
97 Millhousen	403.80	293.00	472.05	535.30	66.00	1,247.00	2,592.65	3,076.46
99 Mitchell	210.00	250.00	140.00	190.00	65.00	790.00	1,073.00	1,393.32
100 Montezuma	31.00	65.00	70.00	116.00	0.00	137.25	414.00	0.00
101 Mooresville	506.05	414.50	407.00	651.92	484.95	1,729.00	3,659.36	3,668.66
102 Morris	228.00	397.00	562.00	474.00	365.50	2,104.39	3,154.50	4,465.68
103 Napoleon	75.00	94.00	228.42	163.00	27.00	901.00	1,020.75	2,387.66
104 Nashville	312.78	342.93	490.74	468.00	82.18	3,106.00	2,956.76	1,667.40
105 Navilleton	598.55	484.00	521.50	702.55	200.00	2,550.00	3,260.20	2,895.86

PARISHES	PETER'S PENCE	INDIAN & NEGRO	HUMAN DEVELOPMENT	BISHOP'S RELIEF	HOLY PLACES	EASTER SEMINARY	MISSION GIFTS	ARCHDIOCESAN ASSESSMENT
NEW ALBANY								
106 Holy Family	1,540.00	868.00	1,012.00	1,259.50	890.00	5,650.00	8,771.85	13,490.40
107 Our Lady of Perpetual Help	1,151.00	0.00	1,226.29	1,518.10	0.00	9,816.53	4,490.82	13,839.00
108 St. Mary	1,677.00	0.00	1,782.50	1,456.50	0.00	0.00	5,904.63	15,857.06
109 New Alsace	165.61	234.21	212.75	302.35	133.00	984.48	1,063.56	3,360.00
110 New Castle	339.25	277.65	130.00	898.00	0.00	2,165.00	2,191.22	7,691.28
111 New Marion	80.00	60.79	122.80	145.10	78.00	309.00	354.38	429.48
112 New Middletown	0.00	0.00	16.00	0.00	0.00	0.00	293.50	867.26
113 North Vernon	1,130.00	1,100.00	1,219.00	1,388.00	211.00	6,378.00	7,213.00	7,677.60
114 Oak Forest	43.00	0.00	0.00	17.00	0.00	0.00	118.25	593.28
115 Oldenburg	1,242.00	647.00	714.00	766.00	400.00	1,714.00	3,764.00	7,348.92
116 Osgood	687.10	292.25	651.20	581.00	291.00	1,316.33	3,680.18	3,810.48
117 Paoli	65.30	66.00	85.50	56.50	0.00	364.84	293.83	640.46
118 Plainfield	457.00	342.00	528.00	607.00	0.00	3,301.50	10,046.02	6,632.88
RICHMOND								
119 Holy Family	1,100.00	1,003.00	2,410.00	1,100.00	0.00	2,844.00	4,593.00	11,996.28
120 St. Andrew	1,959.60	863.56	1,246.94	1,208.46	544.19	3,893.25	6,373.09	10,398.12
121 St. Mary	863.50	372.00	1,356.00	2,729.50	125.50	5,000.50	5,213.75	11,997.26
122 Rockville	94.00	100.50	197.01	142.00	69.53	588.65	940.74	2,597.66
123 Rushville	982.00	623.00	755.00	1,238.00	245.79	3,157.85	4,181.82	7,838.28
124 St. Anne, (Jennings Co.)	161.10	0.00	143.00	107.00	0.00	344.00	248.00	1,108.80
125 St. Croix	100.00	51.00	73.00	17.87	134.50	446.00	133.00	1,408.08
126 St. Dennis, (Jennings Co.)	160.00	106.40	169.00	132.00	0.00	304.75	539.10	483.00
127 St. Isidore, (Perry Co.)	60.00	64.00	60.00	64.50	41.50	464.75	466.88	1,061.52
128 St. Joseph, (Crawford Co.)	130.00	0.00	42.00	255.00	0.00	129.00	183.58	400.08
129 St. Joseph Hill	227.00	43.00	63.00	373.00	0.00	1,864.00	1,547.01	4,498.20
130 St. Joseph, (Jennings Co.)	223.00	0.00	360.00	400.00	0.00	519.00	2,112.00	2,067.48
131 St. Leon	571.00	714.50	806.00	695.00	338.00	2,740.00	3,392.97	3,376.80
132 St. Mark, (Perry Co.)	248.00	280.00	349.15	326.65	0.00	986.00	896.25	3,626.66
133 St. Mary of the Knobs	814.00	537.00	672.00	2,928.00	408.00	5,573.00	6,041.20	7,996.80
134 St. Mary-of-the-Rock	148.00	108.25	70.00	135.00	0.00	743.90	611.00	1,522.46
135 St. Mary-of the Woods	109.00	100.00	100.00	387.00	35.00	950.00	799.50	1,614.86
136 St. Maurice	190.34	188.00	284.63	427.27	0.00	445.50	1,737.35	1,704.12
137 St. Meinrad	0.00	100.50	165.65	248.80	403.85	1,701.98	353.00	6,559.32
138 St. Nicholas, (Ripley Co.)	266.00	256.00	335.00	637.50	67.37	1,988.00	2,333.88	4,036.20
139 St. Paul, (Decatur Co.)	0.00	0.00	0.00	0.00	0.00	0.00	0.00	148.08
140 St. Peter, (Franklin Co.)	270.75	270.00	253.93	387.85	109.40	1,064.75	669.88	3,076.46

PARISHES	PETER'S PENANCE	INDIAN & NEGRO	HUMAN DEVELOPMENT	BISHOP'S RELIEF	HOLY PLACES	EASTER SEMINARY	MISSION GIFTS	ARCHDIOCESAN ASSESSMENT
141 St. Peter, (Harrison Co.)	0.00	0.00	41.00	0.00	0.00	0.00	428.22	804.26
142 St. Pius, (Ripley Co.)	36.00	19.00	29.00	23.00	0.00	127.00	155.00	574.32
143 St. Vincent, (Shelby Co.)	523.57	518.00	578.85	632.00	150.95	1,473.00	2,902.44	3,986.88
144 Salem	148.00	177.65	0.00	191.69	83.00	525.26	637.51	1,208.52
145 Scottsburg	440.00	435.00	399.00	568.50	94.00	1,150.00	1,006.00	1,741.92
146 Seelyville	286.41	189.00	300.00	293.00	0.00	471.00	1,171.81	1,921.46
147 Sellersburg	450.75	420.12	469.89	450.00	101.50	1,566.66	1,714.97	5,652.12
148 Seymour	1,056.00	610.50	1,433.50	1,118.00	0.00	5,318.00	10,473.33	7,199.88
149 Shelbyville	1,158.88	810.43	796.37	591.00	315.00	4,982.00	7,650.96	11,836.68
150 Siberia	0.00	0.00	85.00	0.00	35.00	421.00	180.00	1,408.08
151 Spencer	177.80	145.05	172.35	316.50	36.85	449.25	1,458.72	678.26
152 Startight	419.00	435.00	660.15	520.35	162.35	2,139.10	2,116.90	2,663.88
153 Tell City	1,096.93	523.11	1,241.40	731.50	956.65	6,305.40	4,449.23	20,292.26
TERRE HAUTE								
154 Sacred Heart of Jesus	304.50	192.00	346.50	342.00	629.96	2,323.83	2,331.14	8,076.60
155 St. Ann	110.00	100.00	100.00	49.00	60.00	1,120.00	778.93	2,925.26
156 St. Benedict	272.00	241.00	291.00	710.61	144.00	3,319.00	2,127.39	5,278.32
157 St. Joseph	352.20	274.00	603.00	306.00	510.00	3,122.92	1,610.85	4,318.68
158 St. Margaret Mary	629.73	458.06	757.12	636.02	211.05	2,550.00	2,274.69	7,267.08
159 St. Patrick	4,388.25	1,341.04	3,347.55	2,305.40	656.00	8,511.61	9,071.51	14,100.48
160 Troy	122.25	75.30	15.00	48.00	87.00	419.06	393.30	2,069.52
161 Universal	75.00	0.00	151.00	165.00	0.00	522.00	456.00	292.92
162 Vevay	119.00	74.00	114.00	170.55	0.00	264.00	754.53	247.80
163 West Terre Haute	205.00	175.00	170.00	135.00	58.00	771.00	1,097.00	2,228.06
164 Yorkville	247.35	253.89	284.80	227.85	61.00	752.75	773.01	2,387.66
Miscellaneous	2,720.00	915.00	1,330.00	3,374.77	100.00	600.00	0.00	0.00
<b>TOTALS</b>	<b>\$105,647.29</b>	<b>\$74,670.25</b>	<b>\$103,242.36</b>	<b>\$121,209.69</b>	<b>\$31,826.42</b>	<b>\$525,429.14</b>	<b>\$548,069.24</b>	<b>\$1,089,281.16</b>





























# Personal Phone Directory

Name: \_\_\_\_\_ Phone No. \_\_\_\_\_

Address: \_\_\_\_\_  
\_\_\_\_\_

Notation: \_\_\_\_\_  
\_\_\_\_\_

Name: \_\_\_\_\_ Phone No. \_\_\_\_\_

Address: \_\_\_\_\_  
\_\_\_\_\_

Notation: \_\_\_\_\_  
\_\_\_\_\_

Name: \_\_\_\_\_ Phone No. \_\_\_\_\_

Address: \_\_\_\_\_  
\_\_\_\_\_

Notation: \_\_\_\_\_  
\_\_\_\_\_

Name: \_\_\_\_\_ Phone No. \_\_\_\_\_

Address: \_\_\_\_\_  
\_\_\_\_\_

Notation: \_\_\_\_\_  
\_\_\_\_\_

Name: \_\_\_\_\_ Phone No. \_\_\_\_\_

Address: \_\_\_\_\_  
\_\_\_\_\_

Notation: \_\_\_\_\_  
\_\_\_\_\_

Name: \_\_\_\_\_ Phone No. \_\_\_\_\_

Address: \_\_\_\_\_  
\_\_\_\_\_

Notation: \_\_\_\_\_  
\_\_\_\_\_

Name: \_\_\_\_\_ Phone No. \_\_\_\_\_

Address: \_\_\_\_\_  
\_\_\_\_\_

Notation: \_\_\_\_\_  
\_\_\_\_\_

Name: \_\_\_\_\_ Phone No. \_\_\_\_\_

Address: \_\_\_\_\_

Notation: \_\_\_\_\_

Name: \_\_\_\_\_ Phone No. \_\_\_\_\_

Address: \_\_\_\_\_

Notation: \_\_\_\_\_

Name: \_\_\_\_\_ Phone No. \_\_\_\_\_

Address: \_\_\_\_\_

Notation: \_\_\_\_\_

Name: \_\_\_\_\_ Phone No. \_\_\_\_\_

Address: \_\_\_\_\_

Notation: \_\_\_\_\_

Name: \_\_\_\_\_ Phone No. \_\_\_\_\_

Address: \_\_\_\_\_

Notation: \_\_\_\_\_

Name: \_\_\_\_\_ Phone No. \_\_\_\_\_

Address: \_\_\_\_\_

Notation: \_\_\_\_\_

Name: \_\_\_\_\_ Phone No. \_\_\_\_\_

Address: \_\_\_\_\_

Notation: \_\_\_\_\_

Name: \_\_\_\_\_ Phone No. \_\_\_\_\_

Address: \_\_\_\_\_  
\_\_\_\_\_

Notation: \_\_\_\_\_  
\_\_\_\_\_

Name: \_\_\_\_\_ Phone No. \_\_\_\_\_

Address: \_\_\_\_\_  
\_\_\_\_\_

Notation: \_\_\_\_\_  
\_\_\_\_\_

Name: \_\_\_\_\_ Phone No. \_\_\_\_\_

Address: \_\_\_\_\_  
\_\_\_\_\_

Notation: \_\_\_\_\_  
\_\_\_\_\_

Name: \_\_\_\_\_ Phone No. \_\_\_\_\_

Address: \_\_\_\_\_  
\_\_\_\_\_

Notation: \_\_\_\_\_  
\_\_\_\_\_

Name: \_\_\_\_\_ Phone No. \_\_\_\_\_

Address: \_\_\_\_\_  
\_\_\_\_\_

Notation: \_\_\_\_\_  
\_\_\_\_\_

Name: \_\_\_\_\_ Phone No. \_\_\_\_\_

Address: \_\_\_\_\_  
\_\_\_\_\_

Notation: \_\_\_\_\_  
\_\_\_\_\_

Name: \_\_\_\_\_ Phone No. \_\_\_\_\_

Address: \_\_\_\_\_  
\_\_\_\_\_

Notation: \_\_\_\_\_  
\_\_\_\_\_

Name: \_\_\_\_\_ Phone No. \_\_\_\_\_

Address: \_\_\_\_\_

Notation: \_\_\_\_\_

---

Name: \_\_\_\_\_ Phone No. \_\_\_\_\_

Address: \_\_\_\_\_

Notation: \_\_\_\_\_

---

Name: \_\_\_\_\_ Phone No. \_\_\_\_\_

Address: \_\_\_\_\_

Notation: \_\_\_\_\_

---

Name: \_\_\_\_\_ Phone No. \_\_\_\_\_

Address: \_\_\_\_\_

Notation: \_\_\_\_\_

---

Name: \_\_\_\_\_ Phone No. \_\_\_\_\_

Address: \_\_\_\_\_

Notation: \_\_\_\_\_

---

Name: \_\_\_\_\_ Phone No. \_\_\_\_\_

Address: \_\_\_\_\_

Notation: \_\_\_\_\_

---

Name: \_\_\_\_\_ Phone No. \_\_\_\_\_

Address: \_\_\_\_\_

Notation: \_\_\_\_\_

# OUR JOY IS IN HELPING FAMILIES CELEBRATE THE SACRAMENTS

- BIBLES • CRUCIFIXES • MUSIC
- CHOIR ROBES • PRAYER BOOKS
- MEDALS • NATIVITY SETS
- STATUARY • ROSARIES

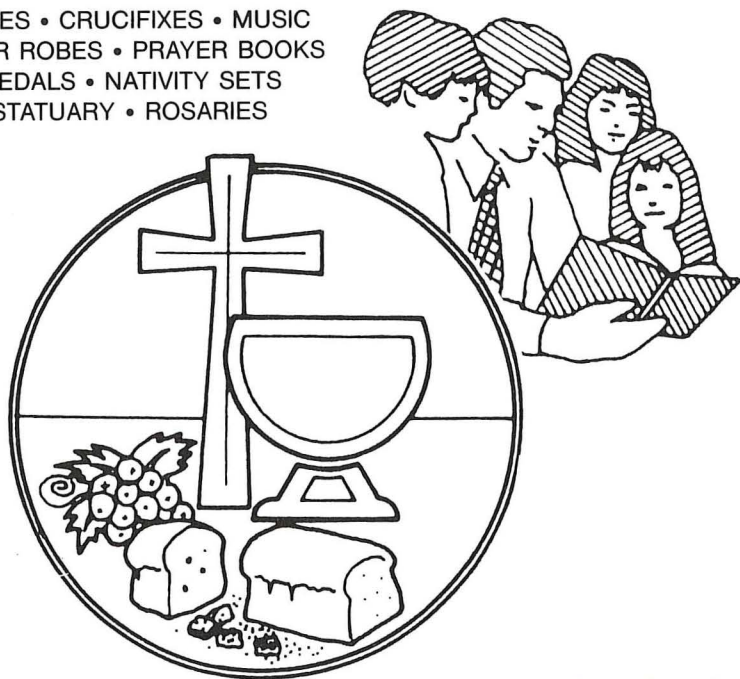

## THE VILLAGE DOVE

SERVING THE CHRISTIAN FAMILY  
RELIGIOUS GOODS AND BOOKS

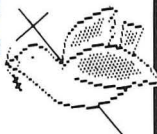

BETH KUCZKOWSKI & CATHY PAPESH  
Proprietors

722 E. 65th • Indianapolis, IN 46220  
(One block east of College)  
(317) 253-9552

### HOURS:

Mon., Tues., Wed. — 10:00 AM-5:30 PM  
Thurs., Fri. — 10:00 AM-6:30 PM  
Sat. — 10:00 AM-5:00 PM

— PLENTY OF FREE PARKING —

# ST. VINCENT DE PAUL SOCIETY

# MEMORIAL PROGRAM



## GIVING THROUGH YOUR WILL

- Include donations to charity in your personal will. This true act of charity will live long into the future. When preparing or revising a will is the time to authorize a bequest to help the poor.
- If you wish to help the poor thru our Society, simply insert this wording in your will; *"I give, devise and bequeath the sum of \$\_\_\_\_\_ to the St. Vincent de Paul Society, Box 19133, Indianapolis, IN 46219."*
- A brochure containing important information will be mailed to you upon request.

ST. VINCENT DE PAUL SOCIETY  
Box 19133, Indianapolis, IN 46219

*Use the enclosed envelope for your donation to "Help Feed The Hungry!"*